Weather: Sunny, Very Warm

Victoria Daily Times

TODAY'S NEWS TODAY
Telephone 382-3131
Classified 386-2121

86th Year, No. 8 ★★ VICTORIA, B.C., TUESDAY, JUNE 17, 1969—36 PAGES PRICE: 10 CENTS WEEKEND 15 CENTS

Probe Ordered On Price Levels

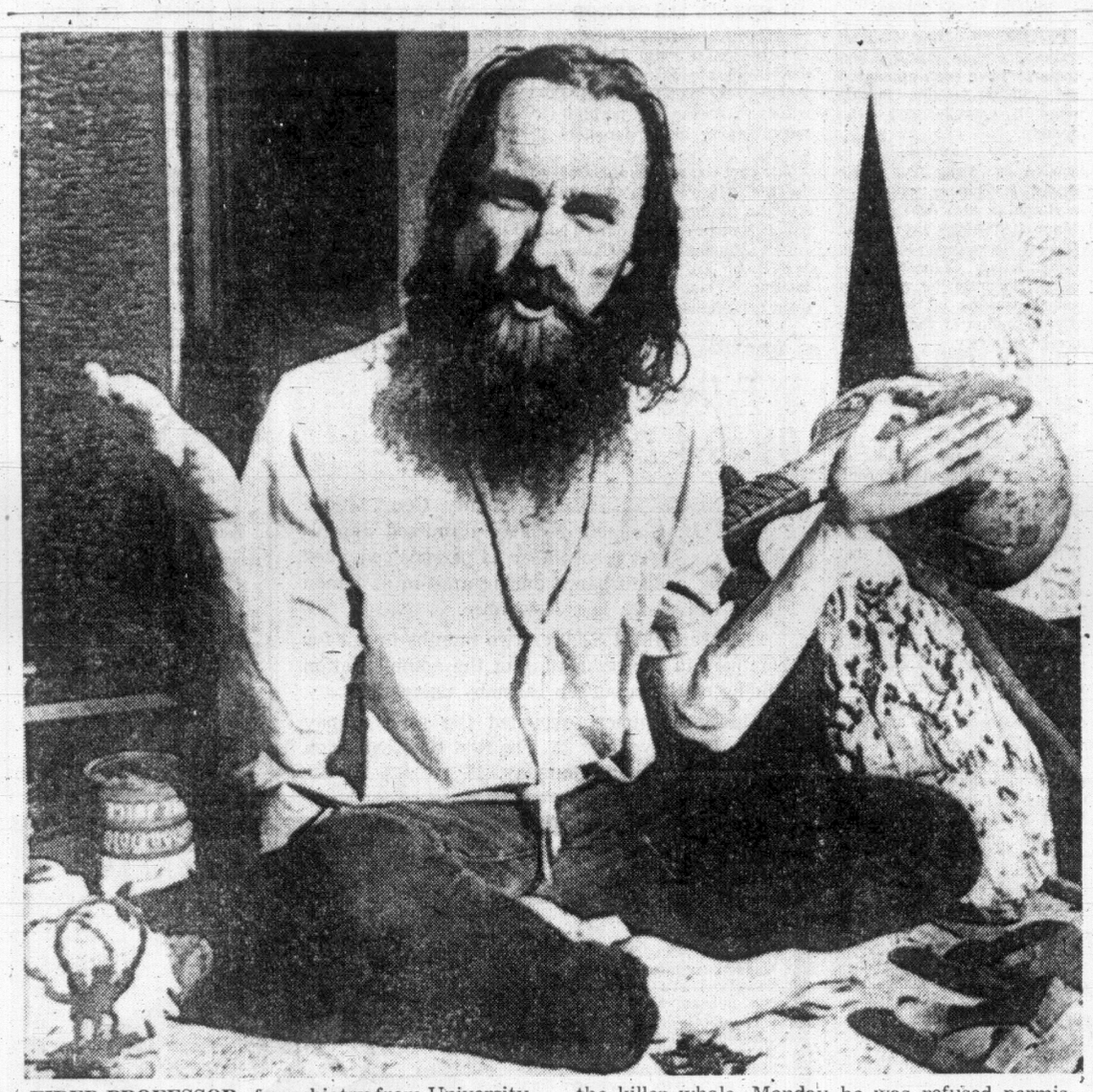

FIRED PROFESSOR of psychiatry from University of British Columbia Dr. Paul Spong has been released by the Vancouver Public Aquarium where he had been doing behavioural research on Skana, the killer whale. Monday he was refused permission to go swimming in the nude with the two-ton whale, which is a permanent display at the aquarium. (CP Wirephoto.)

M-B SAWMILLS PLAN PRODUCTION CUTBACKS

MacMillan Bloedel Ltd., a giant in the British Columbia forest industry, Tuesday announced production cutbacks at five sawmill operations on the Lower Mainland and Vancouver Island.

A spokesman for the company said the third or "graveyard" shift will be stopped during July and August. The stoppage was due to the "sharply reduced" demand for lumber and a "continuing shortage of logs."

Affected are the Canadian White Pine Sawmill Division in Vancouver, New Westminster Sawmill Division, Chemainus Sawmill Division and Somass and Alberni Pacific Sawmill division in Port Alberni.

House-Senate Committee Set

OTTAWA (CP) — The government gave formal notice today that it proposes appointment of a joint Senate-Commons committee on price stability, incomes and employment.

The notice on the Commons order paper, for consideration Wednesday, was in the name of Consumer Affairs Minister Ron Basford. Before entering the cabinet, Mr. Basford was joint chairman of a similar committee which reported in 1967 after hearings across the country on consumer prices.

Mr. Basford mentioned the inquiry proposal plan in the Commons Monday as the Liberal government fought off a Conservative attack on its consumer affairs policies.

Basford had indicated he did not favor government-imposed price control of beef prices. He blamed recent highly publicized beef price increases on public demand for high-priced cuts.

(See page 22.)

The motion calls for the committee to consider reports from the recently-established prices and incomes commission headed by Dr. John H. Young of the University of British Columbia. It is to have power to sit when Parliament is adjourned.

The Senate is to be asked to join with the Commons on the project. Senator David Croll (L—Ontario) was joint chairman with Mr. Basford of the last prices committee.

HOLD EXTRA SITTINGS

This morning, the Commons embarked on the first of a set of extra sittings aimed at clearing the legislative decks for a scheduled summer adjournment June 27.

In quick time, it approved amendments to the National Housing Act before turning to other government business. The NHA amendments now go to the Senate.

Three extra hours were provided today, all on government legislation, by sitting 10 a.m. to 1 p.m. A similar move is due Thursday. Another extra three hours are planned Wednesday and one on Friday.

The normal sitting today was scheduled for 2 p.m. with the usual opening business and oral question period followed by an NDP challenge to the government's Western farm program.

On Monday, Mr. Basford countered opposition criticism of the government consumer affairs policies with a review of his department's activities, a promise to amend the Combines Investigation Act as soon as a study is received from the Economic Council of Canada and an appeal to housewives to vary their diet.

BASFORD
. . . pressure builds up

'We Did Everything But Land on Moon'

The three Apollo 10 astronauts tell their own stories today for the first time of their orbit around the moon in this special series of articles.

By THOMAS STAFFORD
(Copyright, Time, 1969)

We whooshed out of the blackness behind the moon and suddenly could see it there. We felt great.

We were having a ball. While we were still bubbling over—and trying to get our heads out of the windows long enough to get some work done—John came out with a phrase which broke us all up: "Well, now that we're here, what do we do?"

For a complex mission, our overall mission objective was pretty simple: do everything the moon-landing crew will do except land.

Our flight had some cliff-hangers along the way, of course. One of the first was that snowstorm we had of fiberglass insulation which had burst out of its covering when we pressurized the lunar module, Snoopy.

I didn't know how bad it was until after Gene went into Snoopy to activate the systems. I left my couch to help out and poked my head into Snoopy and looked at Gene. He had bits of white insulation stuck to his eyebrows, his eyes, his nostrils, his hair, his ears, and I just burst out laughing.

I remember when I was a boy in Weatherford, Okla., I used to go down to poultry house there once in a while and watch. On plucking day there's be chicken feathers all over the place, flying around in the air and people coughing and wheezing. I'd forgotten all about it until I saw old Gene in there.

Color Television

I floated back into command module, Charlie Brown, and got a suit hose, which provides air circulation to our suits. It has an inlet and outlet with a screen over the inlet as a filter, and I used it like a vacuum cleaner.

The fiberglass particles would form like big snowballs on the end of the hose and I'd pick them off and stow them in bags. It would have been funny on television.

I fought hard and long to get that high-resolution color television camera on board. We had black and white on board before, but it didn't produce the total grandeur in spectrum that we had all seen in space.

I knew what was up there—the wonderful view—I really wanted to show it and share it because it belongs to all people, and I have been happy to learn that they appreciate it.

We had a lot of important things to do in lunar orbit, but one of the crucial jobs was to evaluate the gravitational potential. The moon's pull does some funny things, and we want to know a lot more about it. For one thing, it will distort a spacecraft's natural orbit.

Abnormal Pull

Charlie Brown went into a perfect circular orbit 60 miles above the moon, and 61 hours later that circle had deteriorated to an apogee of 70 miles and a perigee of 50 miles without firing any of the engines at all.

Then there is the effect of "mascons" or mass concentrations—areas of extreme density which exercise a stronger gravitational pull than normal. Their effect actually is noticeable even here on earth. The igneous mass of the island of Puerto Rico exercises a stronger pull than the waters surrounding it, and some of our satellites get their orbits perturbed slightly when they pass over the island.

The moon is a much smaller mass than the earth, so the effect of the concentrations there is more noticeable.

Very Low Passes

On both of our very low passes across the moon's surface, when we were down to about 47,000 feet (less than nine miles), we were suddenly pulled downward, and our speed accelerated by about 20 feet per second. Once we had passed over these dense areas we went back up again.

We were going so fast—about 4,000 miles an hour—that the centrifugal force of our flight compensated for the gravitational pull and we were actually unaware of the physical distortion of our orbit. But it showed up clearly in the flight data recorded on earth by telemetry. It didn't bother us, but if you were trying to land a lunar module, and one of those mascon areas grabbed you, you could rip your britches.

It's difficult to convey just what a light-weight structure the lunar module really is. Because it's built for lunar work only it's just a thin shell, and every little rocket thrust or engine action shakes it up and makes a terrific noise.

Ever since I've been in the space program, seven years now, people have been trying to find a way to shave. I'd hate to think how much time has

Continued on Page 3

Oak Bay Secrecy Continues

By PAT DUFOUR

Oak Bay council "does a disservice to every Oak Bay taxpayer" every time it holds a secret meeting, said the president of the municipality's ratepayers' association today.

Con Watling made the statement to the Times after reporters were refused admittance to a Monday night meeting about apparent discrepancies in 1969 assessments.

The council plans another secret session tonight and Ald. Ian Horne says it should not be allowed to happen.

Reporters and public are barred when council goes into what is called committee of the whole.

"Under the Municipal Act," said Horne, "meetings can only be held in camera when it is in the best public interest.

"A committee as a whole is not a secret meeting. It only changes the parliamentary rules to allow for free discussion, requiring no seconders.

"I am against this business of secret meetings. When I object I'm told that this is the way Oak Bay has operated for the past 20 years. Very cosy."

OLD POLICY

Mayor Fred Hawes said today it "had been the policy long before my time that committees as a whole were held in private."

He said that while Victoria and Saanich councils opened their committee meetings to the press he understood that "Esquimalt did much of its work in camera."

He agreed to take the matter of secret meetings up with council, adding:

"You'll probably have a more

Continued on Page 2

INDEX

Ask The Times	19
Births, Deaths	27
Classified	27-33
Comics	35
Dear Abby	20
Entertainment	17
Finance	12, 13
Home Garden	35
Island	10
Penny Saver	20
Sports	14-15
TV, Radio	28
Weather	2
Women	20, 21

TRUDEAU CRITICIZES CANCELLATION

OTTAWA (CP) — Prime Minister Trudeau, a target last year during the June 24 St. Jean Baptiste Day riot in Montreal, criticized Monday events surrounding the cancellation of the 1969 event at Sherbrooke, Que.

It is wrong that "a small group which chooses to throw bombs" has the power to change the minds of elected officials, he said after learning of the decision to cancel.

Satan or Santa? Pompidou Enigma

By DONALD H. LOUCHHEIM
The Washington Post

PARIS—During a heated national assembly debate last year, one of Georges Pompidou's opponents told the then-premier that "with your sardonic smile and your thick eyebrows, you remind me of the devil".

In his successful campaign for the French presidency, Pompidou trimmed his bushy black eyebrows. And, as one disgruntled opponent complained, he came across not as Satan but as Santa Claus.

Somewhere between these two flippant caricatures is the real Georges Pompidou, 57, former professor, former banker, former premier, newly-elected second president of France's Fifth Republic.

To his admirers, Pompideau is tough, firm, pragmatic, self-confident and thoughtful. To his detractors, these same characteristics have a pejorative connotation — ruthless, a uthoritarian, opportunistic, arrogant and calculating.

Remains Enigma

Perhaps surprisingly, few Frenchmen would be able to say with any conviction which portrait of their new chief executive is more fitting.

For despite his more than six-year term as de Gaulle's prime minister, despite his accepted status during the past year as the aging general's heir-apparent, despite his energetic campaign speeches, Georges Pompidou still remains an enigma to most of his countrymen. Nor is there any certainty about what policies he will pursue as president.

His long service as De Gaulle's deputy—Pompidou's term as premier set a 20th century record in France—offers few clues. Although he campaigned as a guarantor of the general's legacy, he is viewed with suspicion by many of De Gaulle's most ardent supporters.

Major Mystery

Indeed, Pompidou's relationship with De Gaulle is one of the major mysteries of the new president's meteoric political career. De Gaulle singlehandedly created Pompidou as a political figure, even seemed to make him his "Dauphin," then apparently tried to destroy him at the very height of his power and prestige.

Almost any informed Frenchman could tick off such a list of Pompideau's tastes and hobbies. But is he favorable to Britain's entry in the Common Market? Will he lift or modify the French arms embargo in Israel? Will he make France a participant in new international monetary arrangements? Will he permit the free play of democracy in France? Will he cut back the French nuclear force? Will he

Continued on Page 6

SOAMES
. . . plays key role

Britain Planning New ECM Bid

EASTBOURNE, England (AP) — Britain is summoning home envoys from key continental countries to appraise policy and tactics for a new bid to win entry into the European Common Market, informants said today.

The move came after Prime Minister Wilson signalled President-elect Georges Pompidou of France that Britain is ready to begin the process of British-French reconciliation. London hopes Charles de Gaulle's successor will remove the French veto on British entry.

Political sources said Wilson is likely to follow up his offer with a suggestion to meet Pompidou this summer, but only if Christopher Soames, Britain's ambassador to France, judges it will prove productive.

The envoys being summoned home are said to include those from the six Common Market capitals and possibly from some of the key member countries in the European Free Trade Association.

Accountant Testifies On Deals

VANCOUVER (CP) — An accountant testified Monday that money from an adviser's trust account for a mutual fund was paid into the personal trust account of A. G. Duncan Crux, Vancouver lawyer-financier.

Alan Kemp-Gee was testifying at a hearing collecting evidence to be sent to officials in the Bahamas to support British Columbia's attempt to have Crux extradited so he can go on trial here.

Crux, former president of Commonwealth Trust Co., which headed the group, faces 24 charges of fraud and theft involving about $1,000,000. He is free on $75,000 bail in Nassau.

Mr. Kemp-Gee, appearing before Magistrate Harvey Sedgewick, spent Monday testifying about dealings of the mutual funds, Diversified A and B, managed by Diversified Income Securities Ltd. a Commonwealth Group company.

Mr. Kemp-Gee said that from January, 1962, to July, 1965, trustees of one of the funds paid out $13,750 listed for advisory board fees—of which $1,750 went into the Crux general account.

The balance of $12,000 went into an advisory board trust account. Mr. Kemp-Gee said payments from the trust account included $1,350 to Crux's personal trust account.

He said $1,150 was paid to the late Prof. Leslie Wong of University of B.C., an adviser; $250 went to buy shares for investment dealer Vincent Williams, another adviser, and $72.50 was credited to the late John V. Fisher, another adviser and one-time deputy finance minister of B.C.

Mr. Kemp-Gee said he couldn't trace one $2,000 sum.

Berger Attacks New Agency As Front for Patronage

A new provincial agency to assist the unemployed is really camouflage for a Social Credit manoeuvre to "dole out patronage with $50,000 of the taxpayers' money," opposition leader Tom Berger charged Monday.

Berger was attacking the mysterious Provincial Alliance of Businessmen, and the minister without portfolio who set up the agency, P. A. Gaglardi.

The Alliance has a $50,000 operating budget, at least three employees and offices in Victoria, Vancouver and Kamloops.

Its aim, according to Gaglardi, is to attack unemployment in British Columbia with industrial leaders and the government co-operating to find jobs for the hard-core unemployed.

UNNAMED MEMBERS

Members of the alliance, however, remain faceless, Gaglardi refusing Monday to name them.

"The government should come clean and tell us who the PAB are," said Berger.

"To date they give all the appearance of being a Socred front organization doling out patronage."

Berger said two of three managers of alliance offices already set up are well known Socreds. He was referring to Ron Price in Victoria and Douglas Stewart, Gaglardi's former campaign chairman, in the Kamloops office.

'NOT A FRONT'

"We need an organization to find jobs for people, but it should be the department of labor, not a Socred front alliance."

Berger also slammed Gaglardi, calling him a "discredited minister whose major claim to fame is his ability to look after his political friends."

Gaglardi and Premier W. A. C. Bennett denied Monday there was any patronage involved in the appointments thus far.

Allus git a little uneasy when an elected body operates on th' basis thet th' less th' public knows o' whut's goin' on th' better.

★ ★ ★

M' Uncle Zeke should hev bin on th' liquor enquiry commission. Give him a problem of a bottle or a barrel an' he'll git right t' th' bottom of it.

★ ★ ★

Enjoy th' weather. We bought it las' January.

APOLLO CREW RELAXED in Houston before the historic mission which brought men to within nine miles of the moon's surface. Lunar module pilot Gene Cernan (left), command module pilot John Young (centre) and Commander Tom Stafford enjoyed a casual barbecue days before blastoff on epic journey. (See story above.)

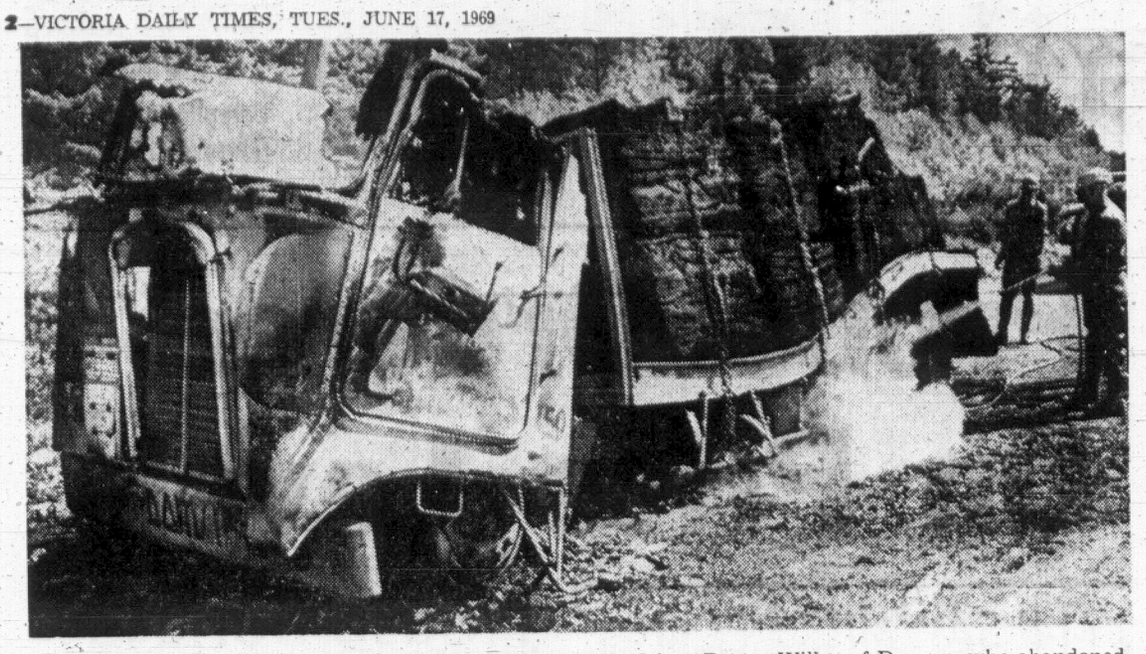

FIREMEN from Doman Transport Ltd., of Duncan, work to cool the twisted wreckage of a company tractor trailer that burned this morning near the top of the Malahat. Part of the load of green veneer in the truck train headed for Victoria was saved by driver Buster Willey of Duncan, who abandoned the unit when an electrical fire started 4½ miles south of Mill Bay. Fire destroyed the $30,000 truck, $1,500 worth of veneer and damaged the highway. —(Bill Halkett photo)

Chinese Envoys On Move

By COLIN McCULLOUGH
Special to the Times

PEKING — New Chinese ambassadors to Sweden and Romania have been appointed and will be leaving Peking today it was learned here Monday.

The new ambassador to Sweden is Wang Tung. He served in Chinese embassies in Romania and Albania and was called home during the Cultural Revolution along with many senior Chinese diplomats. Recently he was reported working in the Soviet affairs section of the Chinese foreign ministry.

Chang Hai-Feng, former ambassador to East Germany, is the new ambassador to Romania.

Wang and Chang, who are the ninth and tenth heads of missions to be posted abroad in the last few weeks, are travelling via Shanghai, thus avoiding the shorter Peking-Moscow air link. It is not known whether either ambassador intends to stop over in Paris.

The imminent departure of the ambassador to Sweden has been accompanied by reports in diplomatic circles here that the Chinese may favor Stockholm over Warsaw as the site of any future Sino-American talks. This speculation is probably prompted by the fact that the Chinese have found Stockholm satisfactory for the current discussions with the Canadians on diplomatic recognition.

(The Globe and Mail)

SHAVEN CYCLISTS CONFUSE WITNESSES

By MORGAN MacGREGOR

CAMPBELL RIVER—Nine cleanly-shaven close cropped defendants appearing in court Monday completely confused witnesses during the preliminary hearing into the motorcyclists' riot here May 10.

The cyclists, all members of Satan's Choice and 101 Knights motorcycle clubs from Vancouver, Powell River, Nanaimo, and Campbell River are charged with inciting a riot and damage over $50 following an incident in Discovery Inn beer parlor.

Seven of the men were held for a week in Oakalla and it was during this time that their flowing hair and long beards were clipped.

One witness after the other looked at the defendants grouped among the courtroom spectators and failed to identify them.

Finally the hotel tapman was called to the stand and identified four of the accused.

Crown prosecutor Tony Sarich presented pictures of the accused taken prior to their imprisonment. The three defence lawyers objected to identification by photo.

Magistrate Eric Winch overruled them and accepted the pictures as an exhibit. The photos weren't used in Monday's proceedings.

Sarich said later he expected resistance from the defence if they were used.

Ten witnesses appeared on Monday and it is expected eight more will appear today. The cyclists have posted a total of $19,500 in bail.

SIT-IN APPEALS BY 94 DISMISSED

VANCOUVER (CP) — County Court Judge Fred K. M. Gimmett Monday dismissed appeals against sentences received by 94 persons convicted of causing a disturbance during a sit-in at Simon Fraser University last November.

All were fined $250 or two months in jail for their part in the occupation of the administration building of the suburban Burnaby university.

Judge Grimmett extended the time to pay the fines to November 1. The first time extension was to have ended Thursday.

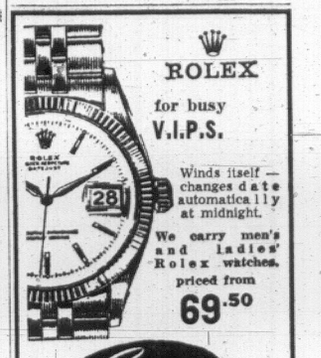

ROLEX
for busy V.I.P.S.

Winds itself — changes date automatically at midnight.

We carry men's and ladies' Rolex watches, priced from 69.50

Grassie Inc.
Vancouver Is. Headquarters for Rolex Watches
1209 Douglas 385-4431

U.S. Postal Rate Raise Warned

WASHINGTON (WP) — The postmaster-general told Congress Monday it had better be ready to vote for a 10 to 11 cent first-class stamp if it okays an extra pay raise this year for his workers.

Winton M. Blount calmly warned of the jump in first-class postage (now six cents) as hearing began on a new postal pay bill before the House Compensation Subcommittee.

The former Alabama contractor said that the first-class stamp must be raised a penny anyhow, just to finance the coming July pay raise. And, in response to a question from Rep. Albert W. Johnson (R—Pa.), who did the arithmetic, Blount said he'd be required to "seek an increase" of four to five cents, if Congress authorized a 16.5 per cent pay boost for the nation's 740,000 mailmen.

He emphasized, however, that his department is not working on a new rate package at this time.

YOU'LL PAY, REPORTER TOLD

"You've done enough damage—and you'll pay for it," Oak Bay mayor Fred Hawes told Times reporter Pat Dufour when he ordered she and a Colonist reporter to leave a secret meeting called on assessment disparities Monday.

The mayor was referring to a story in Monday's Times in which Ald. G. Scott Wallace condemned the council's practice of holding secret meetings on important issues.

Monday's meeting took place after the regular council session with Oak Bay assessor, Desmond Wyatt, and Reginald Sampson of the provincial assessor's department present.

The confrontation took place in the committee room as the two reporters asked permission to report the proceedings.

Members of the council were already seated at the table.

Asked when the press could expect to be informed of the meeting's findings, the mayor said that these would be brought out at the next council meeting.

The next meeting is Monday, June 30.

... OAK BAY

Continued from Page 1

lenient mayor next year."

Asked if this meant that he would not run for office next year, he parried with "I haven't said I would."

Desmond Wyatt, Oak Bay assessor, who attended the meeting with Reginald Sampson, representative from the provincial assessor's office, said today the press should have been admitted.

"All we did was discuss the basis for assessment."

Ald. G. Scott Wallace, another opponent of the secret meetings, described the session, which ended after midnight as a "meeting of contradictions."

APARTMENTS DOWN

He said that, while the mayor and other members of council had repeatedly said the building of apartment blocks in the municipality would help decrease the single homeowner's tax burden, apartment developers were among those that had assessment decreases.

"Out of 68 apartment complexes, 24 of them have had a decrease in land assessment, some of them on Beach Drive. No one is going to tell me that the market value of property on Beach Drive has gone down that much."

Wyatt, asked about this, admitted "I didn't have time this year to go into as fine details on apartment assessment as I would have liked. I'm going to make a further study for next year."

He said the assessment of apartments and some single-family homes had been lowered in order to be able to bring properties in areas where market values have skyrocketed up to a more realistic figure.

Monday's meeting was called after several taxpayers appealed assessment jumps ranging from 35 to 70 per cent.

Wyatt said although the law allows assessments to be one half of the market value, Oak Bay assessments were readjusted this year to bring the average assessment to 34.36 per cent of the market value.

Wallace, in the council meeting that preceded the secret session, was defeated when he tried to move that council require the court of revision meet after the mill rate had been struck, so the taxpayer would have a clear picutre of what his tax bill would be.

OBVIOUS INJUSTICE

Wallace said today that homeowners had been at a disadvantage when they appealed their increased assessment before the board last February.

"From the figures we heard last night it was obvious what a miscarriage of justice it was when they were asked by the board chairman 'Would you sell your house for twice the assessed value?'"

Both he and Horne said today that council would reconsider assessments of taxpayers who appealed during the last few weeks.

If council felt the increases were unfair, the appeals would be referred to the Oak Bay assessor.

In order to get a new hearing the assessor would have to admit making "a manifest error".

Wallace told of one homeowner who had a great deal of land surrounding his home. The land had been assessed on its value if it were subdivided.

"This is all wrong".

He said that the Oak Bay assessor had revalued the 18 districts in the municipality "by the letter of the book, without any regard for people as human beings.

DECENT BREAK

"He made the complete jump in a single year when it should have been spread over two or three years in order to give people a decent break."

He said Wyatt and Sampson "kept telling us we were talking like politicians, while they were talking like technicians."

Horne laid a large portion of the blame for increased taxation on "empire building" by certain unnamed members of council.

"We keep spending large sums every year on projects which, if we can't afford them, we should take a second look at. We are permitted to have 24, 26 or 28-foot roads; we build 28-foot ones.

"If we must have the best, widest, biggest and mostest ..... we're bound to get huge tax bills."

IMPROVED AIR SYSTEMS PLANNED

WASHINGTON (WP)—President Nixon asked congress Monday to approve a $5 billion program to improve the nation's airports and airways control systems over the next 10 years.

In a special message, the President called for taxes on airways users to pay the major part of the program.

The new levies would include an 8 per cent (instead of the present 5 per cent) tax on tickets in domestic flights; a new tax on 3 dollars on tickets for most international flights originating in the United States; a new tax of 5 per cent on air freight waybills; and an increase from 2 to 9 cents a gallon on all fuels used by private or general aviation.

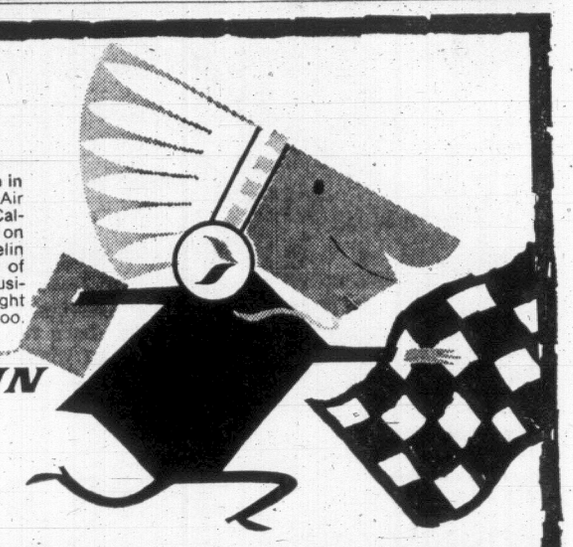

Fastest center-to-center service in Canada! That's the Chieftain Air Bus, between Edmonton and Calgary. Just 28 minutes flying time on our new Boeing 737 jet or Javelin jet-prop, and you're in either of these major cities, ready for business; on time for convenient flight connections to other points too.

CHIEFTAIN AIRBUS

THE AIRLINE people are looking up to!

PACIFIC WESTERN AIRLINES

CNR Accused Of 'Vicious' Contract

OTTAWA (CP) — A group of contractors accused the Canadian National Railways today of unfairly holding them to the letter of a "vicious" contract clause, resulting in heavy financial loss and bankruptcy.

They appealed to the Commons transport committee to recommend that the federal cabinet establish a public inquiry into their plight arising out of construction of the Great Slave Lake railway in 1962 and 1963.

After hearing three of five contractors, several Liberal and Progressive Conservative MPs voiced support for a motion introduced by Albert Bruce Douglas (L — Assiniboia) calling for a public inquiry.

NEWS BRIEFS

Ontario Joins

TORONTO (CP) — Premier John Robarts said today Ontario will enter the federal medical care insurance plan Oct. 1, 1969.

Tourist Killed

TEL AVIV (AP) — Iraqi shellfire killed one American woman tourist and wounded another today along the Israeli-Jordanian ceasefire line, the Israeli army reported. A spokesman identified the woman killed as Shirley Anderson, 25, New York City.

Auto Standards

OTTAWA (CP) — Transport Minister Don Jamieson said today the government is preparing legislation to set minimum safety standards for cars, tires and auto accessories in Canada.

OTTAWA ATTITUDE CALLED TOO NARROW

OTTAWA (CP)—Ottawa's civic administration looks at language and cultural matters from the standpoint of an Ontario municipality, rather than of a national capital, the royal commission on bilingualism and bi-culturalism said today.

In a special research study, the commission says it has been unable to discover any "significant sentiment" that Ottawa's position as the nation's capital should have any bearing on language policy at city hall.

WEATHER SYNOPSIS

DOMINION PUBLIC WEATHER OFFICE
9 A.M. FORECASTS
Valid Until Midnight Wednesday

A few fog patches moved onto the extreme outer coasts overnight while the remainder of B.C. was clear. The sunny and very warm conditions will continue across the province today and Wednesday with afternoon temperatures reaching near record breaking values.

Victoria: Sunny and continuing very warm today and Wednesday. Winds light occasionally westerly 15. Low tonight and high Wednesday at Victoria, 53 and 80.

Vancouver: Sunny and very warm today and Wednesday. Winds light occasionally northwest 15. Low tonight and high Wednesday at Vancouver, 58 and 80.

Lower Mainland, East Coast: Sunny and very warm today and Wednesday. Winds light occasionally rising to northwest 15. Low tonight and high Wednesday at Abbotsford and Nanaimo, 55 and 88; Powell River, 55 and 80.

North and West Coasts: Sunny today and Wednesday except for brief morning fog patches. Winds light occasionally northwest 15. Low tonight and high Wednesday at Tofino, 50 and 70; Port Hardy, 50 and 65.

TEMPERATURES
Yesterday

	Max.	Min.	Prep.
Victoria	79	52	--
Normal	64	50	--

One Year Ago

Victoria	60	50	trace

Across the Continent

St. John's	77	59	--
Halifax	72	53	--
St. John	58	50	--
Montreal	69	54	.01
Ottawa	72	48	--
Toronto	70	49	--
Port Arthur	64	39	.69
Churchill	37	34	--
Winnipeg	69	37	--
Regina	72	39	.05
Saskatoon	74	36	.03
Prince Albert	78	30	--
Swift Current	77	50	--
Medicine Hat	81	51	--
Lethbridge	76	50	--
Calgary	80	47	--
Edmonton	82	45	--
Penticton	90	54	--
Kamloops	94	56	--
Vancouver	82	61	--
Nanaimo	91	54	--
New Westminster	88	60	--
Prince Rupert	66	48	--
Prince George	91	53	--
Whitehorse	79	55	--
Fort St. John	88	55	--
Seattle	88	61	--
Portland	94	60	--
San Francisco	76	57	--
Los Angeles	69	65	--
Chicago	77	59	--

United States temperatures: Anchorage 67, 57; Detroit 74, 53; Las Vegas 86, 62; New York 78, 60; Phoenix 96, 67; Washington 78, 57; Miami 89, 78.

World temperatures: Rome 77, 59; Paris 70, 52; London 63, 54; Berlin 77, 57; Amsterdam 71, 59; Brussels 69, 59; Madrid 72, 56; Moscow, 56, 75; Stockholm 82, 48; Tokyo 73, 69.

CITY'S WEATHER RECORD

Sunshine, June	187.4 hrs.
Last June	151.8 hrs.
Normal (30 years)	143.6 hrs.
Sunshine, 1969	1,020.0 hrs.
Last Year	966.7 hrs.
Normal (30 years)	942.1 hrs.
Precip., June	trace
Last June	.70 ins.
Normal (30 years)	.68 ins.
Precip., 1969	8.68 ins.
Last Year	12.91 ins.
Normal (30 years)	12.64 ins.

Sunrise, Sunset Wednesday
(Pacific Standard Time)

Sunrise 4:11 **Sunset** 20:19

TIDES AT VICTORIA
(Pacific Standard Time)

	Time	Ht.	Time	Ht.	Time	Ht.	Time	Ht.
	H.M.	Ft.	H.M.	Ft.	H.M.	Ft.	H.M.	Ft.
17	00.30	8.8	10.30	.9				
18	00.35	8.6	11.10	1.2	21.50	8.3	23.15	8.3
19	00.35	8.3	11.45	1.6	21.40	8.2		
20	00.30	7.8	02.00	7.8	12.15	2.2	22.00	8.1
21	12.45	2.9	22.00	7.9				
22	03.45	6.0	05.50	6.0	13.10	3.7	21.20	7.9
23	05.20	5.0	08.00	5.2	13.35	4.6	21.10	8.1

TIDES AT FULFORD HARBOUR
(Pacific Standard Time)

	Time	Ht.	Time	Ht.	Time	Ht.	Time	Ht.
	H.M.	Ft.	H.M.	Ft.	H.M.	Ft.	H.M.	Ft.
17	01.50	9.7	08.30	9.8	12.05	1.4	20.50	11.3
18	02.45	9.4	09.50	9.5	12.35	1.7	21.20	11.3
19	03.00	9.0	05.05	9.0	13.15	2.2	21.40	11.2
20	04.00	8.4	06.05	8.4	13.45	2.9	22.10	11.1
21	05.20	7.5	07.05	7.6	14.25	3.9	22.30	10.9
22	05.40	6.6	09.05	7.1	15.05	4.9	22.50	10.8
23	06.10	5.5	11.25	7.0	15.45	6.2	23.00	10.7

The Weather and You

By CARL RIBLET JR.

Every kind of weather has its special disadvantages. In most areas of the North American continent there are few bugs in cold weather. Summer weather is weather for bugs in our temperate climate. In summer we have mosquitoes almost every place, from the smaller ones near the Mexican border to the jet-like giants that lurk, even in the daytime, beneath the trees in Montana and Alberta.

Bugs come with the rain, especially when the rain collects in pools in damp places that never dry out. Gnats, flies, beetles, moths and the beauteous butterflies are summer insects, and most of them are annoying. The heat and dampness of summer speed up the birth cycles of bugs. A wet summer will plague us with pesky things that bite and buzz.

Although malaria is pretty well gone from most of the regions of the United States, there was a time when hot and damp weather helped the malarial mosquito to spread it.

Copyright 1969, Los Angeles Times

6¾% effective July 1.

on Premium Savings Accounts

Plan now to get higher interest.

TORONTO DOMINION

the bank where people make the difference

...SPACE

Continued from Page 1

been spent on research, prototypes, and design.

Shaving Success

This time Deke Slayton, our crew operations chief, said, "How about trying a tube of brushless shaving cream and a standard razor?" So he went to the drugstore and for a total outlay of two dollars and fifty cents came back with these items.

We didn't risk the try until the day before splashdown. I shaved first. I smeared the cream on the left side of my face with my fingers and shaved fine, but then I had to use about four paper towels to get the cream off my hands.

John decided to improve the system. He squeezed the cream right onto his face and didn't even get his hands messed up. That cream trapped all the whiskers in the foam and we just wiped them off onto napkins. It felt great.

This mission stayed with me longer than the others. The first two nights at home I half woke up and reached back, in the dark, to feel for the structural struts of the spacecraft. They didn't feel right. As I gradually came out of deep sleep it would hit me—"It's not metal—it's wood."

Then I realized I wasn't holding a strut at all, but the head of the bed.

(c) Time, Inc., 1969

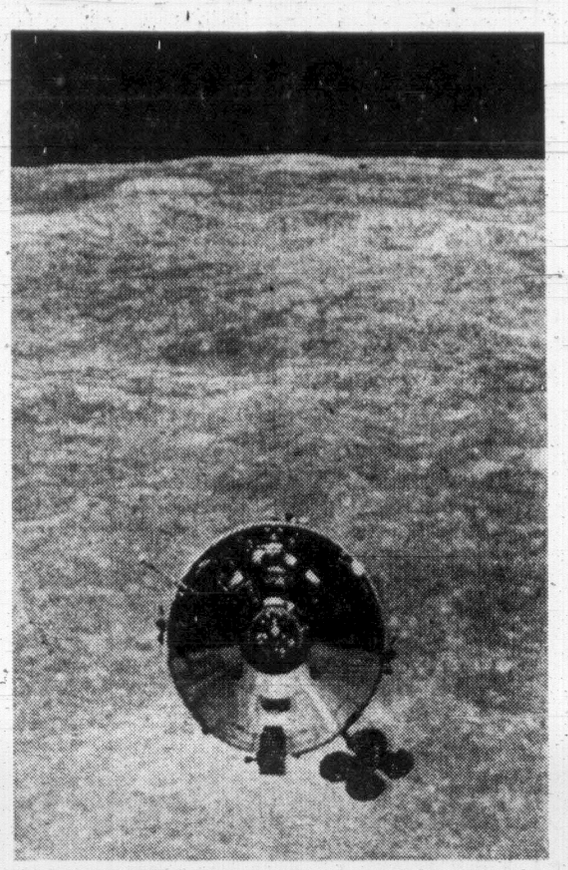

MOONSCAPE below Apollo 10 command module is typical of the far side. This photo, taken from the lunar landing craft after separation from the command module, shows the moon's horizon about 375 miles away.

Apollo 10 Mission—Beautiful

By JOHN YOUNG

(c) Time, Inc., 1969

Apollo 10 was a team effort—all Apollo missions are—and it was a beautiful thing from start to finish. The Saturn 5 ride is just as impressive as it looks—everyone should try it.

Three thousand tons of us, structure, propellant, upper stages, Snoppy and Charlie Brown, Tom, Gene, and I, lifted by over 3,700 tons of push in those five giant rocket engines.

One of the most immediately pleasant sensations was our ability to get up out of the seats and float around. We hadn't been able to do this in the small Gemini spacecraft. In Apollo you push yourself off the seat with one finger and float all the way to the forward part of the cabin. With another one-finger push you can spin around and go underneath the couches into the stowage area.

Everything is literally at your fingertips. What was a very small three-man vehicle on the launching pad became a great big mansion in weightless flight.

I guess everybody was able to see for the first time, in "real time" (that is, as it was actually happening, when we separated from our booster and turned Charlie Brown around to go pick up Snoopy.

Unrehearsed

At first I was against having television on board because I was afraid it might interfere with out work. But its ability to document problems and to record events in real time soon swung me over. We never interrupted anything we were doing for the television operations.

We didn't rehearse anything, either. Anything we showed you from inside was completely spontaneous.

When we were in lunar orbit and I was operating the camera to show the separation manoeuvre of Charlie Brown and Snoopy, all I had to do was flick one switch to turn on the camera. I would have been too busy to do any more than that.

The television also proved, as I had hoped, to be a

'Too Busy To Even Look At the Moon.'

valuable engineering device. It showed true lunar surface colors, for one thing, and it documented the troubles we had with bubbles in our drinking water.

On the way to the moon we had the attitude of the "stack" — Charlie Brown, Snoopy, and the service-module—set up so that about once an hour the sun would go through the windows, followed by the moon, followed by the earth. Sometimes during the flight it was almost as if you were looking out of the windows and seeing pictures of the earth and moon and sun,—with the earth getting smaller and smaller.

And all the time we were watching we were floating, floating through space and learning to live and work in our own little world.

Sleeping in zero-G is like sleeping on a featherbed. I was the "floater." I guess I didn't really get into bed, I just floated around, asleep. I could sleep anywhere. Sometimes I'd sort of rouse myself and float over to check the instruments, and then I'd go back to sleep.

The most impressive thing to all of us on the first lunar orbit day was the large scale of the relief features on the moon. Many craters had temendous boulder fields around them. Some of those boulders must have been 300 feet high because you could seem them, with the naked eye, from 60 miles away.

Orbital satellite photographs had shown the moon to be all choppd up and beaten on its back side, but our personal observations were that, while the moon is very rugged country, the back is quite weathered and rounded off.

The hills don't appear as rugged as those on the front side, and the general overall condition on the back terrain looks much older than that on the front.

The moon also surprised us because it was colorful. Not just shades of grey, or black and white. It has light tans in it, brilliant whites, and the blackest blacks you ever saw.

The sun's position greatly affected the lunar surface colors. In the middle of the day the surface is so bright you can barely stand to look at it, and the colors tend to be all washed out.

Ancient Creeks?

It really hurts your eyes to look at it. Early in the morning and along toward evening the colors start being more noticeable as the light becomes soft enough so the eye can register them again. We could look down inside the craters and see the walls and floors. I was interested in the long, sinuous rilles, too.

It's assuming authority for me to say this, but those meandering rilles reminded me of dried-up river beds, and couldn't help but wonder if some time long ago fish hadn't been jumping in those creeks.

Naturally we didn't look at the moon all the time. Tom and Gene had to check out Snoopy while I kept Charlie Brown on course around the moon. A lot of people have asked me, "didn't you feel lonely while Tom and Gene were off rambling around in those rocks with Snoopy?"

I was even too busy to look at the moon: I might as well have been on Mars or back on earth in the similator.

I did keep one eye on Snoopy, when I could. When he was 'way out there, 100 miles or more, he looked like an ordinary star in the daytime and a flashing star at night.

Happy Reunion

Then came our rendezvous pattern, in which Tom and Gene coasted out 150 miles in front of Charlie Brown, down to less than nine miles from the lunar surface, up again over the top of Charlie Brown and me by 120 miles, and behind us 350 miles.

One of our happiest moments was when we had rendezvoused and docked, just the way the crew of Apollo II will do it. It was pretty good to see Tom's and Gene's faces as they crawled back through the tunnel.

One can only wonder about the moon — how it got started, and whether its four-billion-year-old face may, in some manner, be a key to the evolution of our own planet and our solar system. The moon fascinates me personally the way Africa once fascinated people, the way any unexplored territory is still fascinating.

In the immediate future it probably will be a geological wonder, a place to study and explore. But one of these days the world must colonize the moon just so our grandchildren (or maybe our children) will have a place to live. I wouldn't tell my kids to go there because I would like my kids to do their own thing.

But I would go, any time, as a colonizer. Sooner than any of us realizes, our world will be providing the technology and people for self-supporting colonies on the moon as well as on other planets in the solar system — and their moons.

Ground Control Accuracy Most Incredible Thing

By EUGENE CERNAN

(C) Time, Inc. 1969

You know, you come a long way, a quarter of a million miles.

The ground has targeted you and put you into orbit by tremendous velocities — up to about 25,000 miles an hour — and you're to coast around behind the moon at a distance of 60 miles.

This has got to be one of the most incredible things of the whole flight — that the ground can do this.

Because if they targeted you a little short, instead of coasting 60 miles behind it you could coast right into it, or hit it on the way out — any number of things.

A couple of hours before we were to make our burn we went into the lunar shadow.

So there we were in darkness.

Please, Thank You

We realigned our inertial platform. We went through the checklist — not just once, not just twice.

We joked a little — "gee, I hope those guys are right with 60 miles." I's an incredible position to be in and you do have a lot of faith in people. Besides, you have time to sit and think while you're going through that checklist, and you have time to say a few prayers.

You do say "please," and you do say "thank you," after the help you asked for has been given.

When you're someplace that is new and exciting, someplace you maybe never expected to be, someplace you're not sure is real, you almost pinch yourself and tell yourself "This is happing right now."

I did this once before in the space program. I can remember very distinctly and very vividly when I was walking — literally out in space on Gemini 9 — walking twice around the world.

There was a point when I stopped and I looked down at the world and I looked around me and I realized that I was really out in the pure vacuum of space — really there, right that very instant.

Moon Not Pretty

I stopped to think about it because I didn't want to lose the significance of that moment.

Well, I did that again, when we were around the moon. So much of the time you're so busy, and part of the business can mean your survival, your own safety.

But in the LM I said: "Gene, do you realize where you really are? and how close you are to almost nothing?" I didn't have a suit on and there was only a thin shell between me and the infinity of space.

Below was the moon surface, which I could see through the transparent yellow shades of the LM window. It was eerie to watch this moon, with that yellow tint, go by underneath.

Time Too Short

The moon is certainly isn't pretty. It was exotic and it was different and it was challenging — challengingly beautiful, if you can call it that. I don't think it's forbidding. It's bright and it's light. It's not as though you're in a dark corner or a hermit's cave.

Here you've got the world in front of you and the moon at your feet. It's there and we're close to it — that's what makes it beautiful to me.

When we got down there at about 9 miles, or 47,000 feet above the lunar surface, things happened so fast that it's almost unfair, because there's such a short time — to really enjoy it — to do so many things.

Such as: map that part of the surface in landing site two with cameras, visually recognize where you are, do a landing radar test, pass over the site at a particular time and get some special photographs, pitch over and make sure you've got both computers programmed and set up to make a phasing burn, which was a very critical burn in this whole rendezvous technique.

We thought about what we would say, but what you heard was, "boy, we're down among 'em now, babe" — completely unrehearsed.

The horizon flattened out, and instead of seeing a round horizon you saw a flat one, and you could see big crater rims come over the horizon as mountains, and you didn't recognize them until you were just upon them.

It feels as though you're

"You Have Time to Say A Few Prayers"

flying a lot closer to the mountaintops than 50,000 feet.

I used a phrase a number of times during our TV shows and I know it was poor English, but I used it deliberately.

I said, 'if you ain't seen it yet, it ain't happened.' What I meant was, 'what you're seeing didn't happen yesterday and you're not seeing a replay. You're watching history as it happens.'

We wanted to convey to people our own excitement. In many cases we didn't know any more of what would happen next than you did.

When we came up on the TEI burn (Transearth insertion) it was very quiet in the spacecraft. You know, if the burn to put us into lunar orbit didn't go properly, well, we could have coasted by the moon and do some work but we'd get home.

In the lunar rendezvous, if the LM couldn't make the burns, we still knew the command module had the capability of coming down and making a rescue.

But with TEI—for the first time — we had all marbles in one basket, one engine. This is the burn that gets you home.

No Joking

We were tired. We had been up 22 or 24 hours with very little rest. We had completed one of the most successful missions ever flown in the program. We had only one more job to do, and that was come home.

We had already had a few emotional things — first one fuel cell light went on, which meant that we were running on two fuel cells, and then, about 12 hours before we were due to come home, we got another fuel cell light on.

We had been getting fluctuating temperature in the second fuel cell and, lo and behold, just as we went behind the moon, where the earth could not help us or watch us, that second light came on and — bang, it's not a very good feeling to be behind the mooon with only one fuel cell and three batteries to get you home.

So now we were approaching the burn and for the first time in this flight there was no joking, no comments. No one was looking out at the lunar surface. No one was taking any pictures.

Those were probably the quietest 30 minutes of my whole life, and I got the feeling that all three of us, John and Tom and I, went our own way asking the help of God.

Three Monkeys

I certainly wasn't embarrassed to make the sign of the cross at that point.

Then, of course, we had successful ignition. We had to burn for almost six minutes, and it was the best I've ever seen.

After that it was a whole new world. We were like three monkeys running around in a cage. We were passing television cameras, all trying to talk at the same time, explaining to people what we saw, how we felt as the moon shrunk to the size of a basketball.

The first re-entry C load felt like 5 or 6 GS, because it was the first time we'd felt GS in eight days. Then we went on to 7 GS, but it was really no problem at all. After you get by the first one, it's a piece of cake.

The fireball started. Tom was in the centre seat and didn't have a forward-looking window. John was on the left and had to monitor the control system. I was the one who was able to look out.

I had the camera running but it didn't really capture the true picture of what was really happening.

Brilliant Fireball

Once that fireball started it was a golden white-hot flame. The tail on it appeared to me to be hundreds and hundreds of yards long.

I guess from the ground it appeared more like 15 miles long, and at the very apex of this flame, I could see something, a little round ball.

At the periphery of this fireball were not greens and reds and oranges but a solid violet-purple — a brilliant, bright violet-purple.

It was as if you had taken a beautifully shaped, long, thin wine bottle and covered it with about an inch of purple flame.

You could see the flame. It was not just the light you were seeing, it was the flame itself, tearing back into this fireball.

Those purples will stick in my mind forever.

How much Life Insurance do you need?

It would be nice if we could give you the exact answer in our advertising, but for this we require considerable knowledge about your financial situation, your family responsibilities and your present assets.

However, we do have a formula which enables you to list most of your important financial needs. These guidelines for life insurance are expressed in terms of a total dollar amount in some cases; in a percentage of annual income in others.

Our formula looks like this: 1 - M ½ - ¼ ½.

- **1** 1 year's income—the amount your family will need to cover Estate Clean-Up costs.
- **M** The mortgage remaining on your house.
- **½** ½ your annual salary for your wife until the children are out of school.
- **¼** ¼ of your present salary to your wife after the children are educated.
- **½** ½ of your average annual earnings as a retirement income for yourself.

Now you have on paper the basis of a truly sound plan for financial security for you and your family. The next step is to guarantee this security with life insurance. The Man from Manufacturers can show you how much you need.

T. H. Leeming, C.L.U.
Representative
VICTORIA
Tel: 385-5751

J. B. Daniel, C.L.U.
Representative
VICTORIA
Tel: 385-5751

K. A. Wills, C.L.U.
Representative
VICTORIA
Tel: 385-5751

236-66

MANUFACTURERS LIFE
INSURANCE COMPANY

Storewide

MID-YEAR CLEARANCE

Starts Thursday 8:30 a.m.

SAVE

On 8 Floors of Home Furnishings

STANDARD FURNITURE

Centre of the 700 Block Yates
382-5111

WCB safety inspectors are looking for trouble

It's part of the job of all Workmen's Compensation Board safety inspectors to look for trouble—the kind that can become big trouble that hurts. They're trained to keep a sharp lookout to make sure WCB safety regulations and first-aid service requirements are met and maintained. They play an important role in the safety education of both labour and management. They're on the scene to help make the place you work safer. Last year WCB safety inspectors made more than 18,000 inspections of all kinds of industrial operations throughout the province. In the course of these inspections, 25,906 instructions were made to correct hazardous conditions and to improve first-aid facilities. And with the co-operation of the St. John Ambulance, 136 first-aid "teach-ins" were held last year. In that time, 2,547 first-aid students met the high standards and qualified as industrial first-aid attendants. B.C.'s labour force is protected by a compensation plan second to none on the North American continent—financed entirely by employers. The WCB always strives to be fair and impartial in the settling of claims and in performing its other duties. The WCB is glad to help.

helping you prevent accidents

WORKMEN'S COMPENSATION BOARD OF BRITISH COLUMBIA
CYRIL WHITE, Chairman

Victoria Daily Times

Established 1884

Published every afternoon except Sunday by the Times Publishers, Limited, 2631 Douglas Street, Victoria, B.C. Second-class mail registration No. 0625. All undelivered copies and notices respecting changes of address are to be sent to the above address. The Canadian Press is exclusively entitled to reprint the local news published herein

W. ARTHUR IRWIN
Publisher

BRIAN TOBIN
Editor

GORDON BELL
Managing Editor

TUESDAY, JUNE 17, 1969

Getting Down to Basics

IT IS CLEAR THAT THE MAINland of British Columbia is suffering from the same hospital problem which afflicts the capital region—everybody is working hard at getting new hospitals but no hospitals are actually being built. Now the Greater Vancouver Regional Hospital District has delivered an ultimatum to provincial hospital authorities based on a list of priorities for hospital construction. The $51-million expenditure involved has already been approved by the voters of the region, and the situation has much in common with that obtaining in Greater Victoria.

On any specific challenge, both provincial and regional authorities can produce evidence of this action and that, and possibly pass the blame for delay to the other government level. And it may well be argued that nobody is deliberately holding up projects which are so obviously needed in a hurry. But the fact remains—and the public is becoming increasingly pragmatic on this—that hospital accommodation which the public voted for many months ago is still not in the construction stage. The provincial-regional arrangement is organized to build hospitals; but it is obviously not organized to build hospitals on an emergency basis, and it is on this basis that the public needs them.

When thousands of would-be patients must wait up to twelve months to get a hospital bed for elective surgery there is definitely an emergency situation. The building program has been proceeding in a planned and orderly manner—apart from some indecision and side squabbles—but the truth is that we are at least a decade behind in our requirements and something more urgent is called for.

As the senior government, the provincial administration must accept a good deal of the criticism from the public. There has been a lack of the crisp, decisive leadership which the situation called for; there has been too great a disposition to blame the regional boards for delay—for if the latter were delaying unduly the provincial government should have been after them to reach agreement and produce proposals. It is not enough to sit back and say that "we can do nothing because the other people are not ready . . ."

This brings in question the whole provincial-regional setup. Is it geared for the action that is required of it? Is there a close enough co-ordination between the two levels of government to achieve what is required?

There can be no question that the regional concept is a good one, and that as a means of achieving joint action among neighboring municipalities it has proved its worth. Inevitably it will expand its functions to embrace further public services of a regional nature. But is the liaison with the provincial government yet sufficiently organized for the proper efficiency? Have the various departments of government adjusted their thinking to the new concept? The mainland concern about the situation may well serve to bring answers to some of these questions. The public is growing increasingly restive, and with good reason. For the price it pays it has a right to demand the very best in executive and adminstrative efficiency.

Letters

Hospital Disgrace

A recent letter in your paper draws attention to the fiasco of the Eric Martin Institute and suggests its immediate use for acute and chronic care patients.

This hospital was designed and created for the care of the mentally ill of Victoria and the Island, and its facilities are urgently needed now for the many emotionally disturbed of this area.

Due to politics and squabling between federal and provincial governments this building which should have been in operation over a year ago, has just now opened its door to out-patients only. The Jubilee hospital is responsible for the operating of the Institute but as the hospital has no funds of its own is unable to pay for the first month's operation costs. It is a disgrace that this "dynamic" province cannot find the money to finance the first month's operation which would be a very small percentage of the millions it cost to build the Institute. There is an urgent need for beds for the mentally ill, and it is costing the tax-payers more standing empty than if it were in full operation — Taxpayer.

Direct Heart Aid

On June 10, 1969, a statement was reported from the head physician of the Royal Columbian Hospital, to the effect that many victims of heart attacks could be saved, if they had modern equipment. The cost would be approximately $3,000-per-bed.

We can appreciate the doctor's frustration.

The last financial report received by me from the B.C. Heart Foundation, (1965) reads as follows:

Research—75 per cent—$261,669

Community Services — 3.1 per cent — $11,011

Education — 9 per cent — $31,496

These expenditures should be reversed, and the 75 per cent used for direct aid.

I feel that at least 75 per cent of all monies contributed by the public to aid the handicapped and afflicted should be used for direct aid.

Why should our hard working Kiwanis members, have to appeal to the public for funds with which to purchase the special equipment for our local hospitals, and no doubt those in other cities?—C. T. Jones, 1314 Quadra.

The "Mary" Bisection

In the June 9 issue of your paper, Page 15, column four, is the following statement: "Though bisections have been performed on tankers and freighters before, this is the first time it's been done to a passenger craft on the west coast of Canada."

Haven't you forgotten the "Princess Mary?" — Thos. Thomson, 2174 Cadboro Bay.

(Editor's Note: Right, Capt. Thomson. The Princess Mary was bisected in 1914 and 40 feet were added to give her a length of 260 feet.)

MR. TRUDEAU ADMITS FAILURE

By BRUCE HUTCHISON

Telepathy Without Communication

THE Canadian public, hardened by much worse tragedies, will not be deeply touched by Prime Minister Trudeau's first confession of error, his plaintive mea culpa. Yet it is touching all the same, and important, for reasons which perhaps even he cannot understand.

Hutchison

"I have been told," he says, "that in my first year of office my greatest failure has been the lack of communication, and I think I agree with this."

Oddly enough, he has failed in the area where he was supposed to be the unique master. A year ago most Canadians thought that they understood him and his ideas as they had never understood his predecessors. An invisible bond of perception apparently had been established between the leader and the led, a secret channel not to be described in words, a kind of mental telepathy, almost a religious experience. Now, as Mr. Trudeau admits, the mystic spell is strained if not broken. The public and the man begin to see each other in the light of common day. And neither is what we had assumed.

The public, from Mr. Trudeau's standpoint, turns out to be more difficult to inform, inspire and lead than he has expected, the practical problems of the nation more complex and stubborn than they looked in the first careless raptures of an election campaign.

Hard to Follow

From the public's standpoint the prime minister is equally surprising, his policies unlike their advance billing, his alternate moods of optimism and melancholy hard to follow.

The confession of failure is related, so far, only to the official languages bill which, as he says, has been widely, almost comically, misunderstood. But the official languages bill is merely one part of the communication gap. The larger mystery is the prime minister himself.

Thus, on the one hand, we find Canadians of a conservative mind protesting that he is a left-wing radical determined to introduce socialism by the back door. On the other hand, T. C. Douglas and David Lewis announce the shattering discovery that he is a deep-dyed reactionary, an apostate to his youthful dream, a backslider who once belonged to the NDP and now belongs to Big Business.

It does not occur to either side of the argument that he may not be one thing or the other but only a very puzzled man because he is too intelligent to accept the worn-out cliches of these times. He rejects them, as all intelligent men must, but he has not yet found satisfactory substitutes.

Lacking Answers

Who has? Let the discontented Canadian citizen observe statesmen throughout the world, the Nixons, Brezhnevs, Maos, Wilsons and the rest, and let him ask himself whether they have the answer lacking in Canada. Of course they have not. All of them are just as puzzled as Mr. Trudeau, though they never admit mistakes or failures.

Prime Minister Wilson, to take the most obvious example, has completely reversed everything he said before coming to office, has adopted a strictly conservative policy while still denouncing the Conservative party, has repudiated the original doctrine of his own Labor party and yet has confessed no errors. He swallows all his promises in one smooth gulp.

Many of President Nixon's pre-election pledges have gone the same way already. What else can you expect when yesterday's wisdom is today's folly in a world that moves no one knows whither at a speed that no one thought possible?

The truth is that all these men are doing the best they can, realizing that it must be inadequate and quite likely wrong. While the fiction of consistency must be maintained for ceremonial purposes, no one really believes it any longer. While the party labels are still worn outwardly, they have become almost meaningless. Who knows what a liberal or a conservative is these days? Who can explain modern socialism? Assuredly not Messrs. Douglas and Lewis whose confusion must wring the hardest heart.

It is absurd, therefore, to fault Mr. Trudeau, or any politician, because he does not fit into some neat category of the past. He would be of little use to us if he did. The old ideologies, in fact, are dead and the new ones have yet to appear. We can be sure, however, that society, in Canada and elsewhere, will not return to its former shape. It may be better or worse than the present society but it will certainly be different and those who dislike change will not enjoy it.

Of this change the current Canadian symbol happens to be Mr. Trudeau. That, and not his specific policies or mistakes, is what makes him important. He admits one failure. He may fail altogether, as greater men like de Gaulle have failed, simply because the problems of all societies are not immediately soluble and must be lived with until time solves them one way or another.

Even if Mr. Trudeau succeeds well enough to survive for a couple of parliamentary terms, his success cannot satisfy him or any man of his intelligence. As he doubtless understands, this chaotic age forbids anything more than partial success and, for the first time in history, poses the possibility of total failure in the destruction of our species.

Hence the Canadian parlor game of psychoanalyzing the prime minister may be fascinating and harmless but it is a waste of time. All we know now is that he can admit mistakes and learn from them. And we know, too, as the central fact of politics for the moment, that there is no acceptable alternative to him. This fact, at least, has been fully communicated, not by him but by the opposition.

Rocks for Rocky

GOVERNOR ROCKEFELLER'S fact-finding mission to Latin America on behalf of President Nixon has turned into a United States diplomatic disaster. Three countries recommended that he stay away, in others he was met by violent demonstrations and protests. But the governor is determined to carry on in the face of such hostility and further incidents are anticipated in the countries yet to be visited.

The reception being accorded Governor Rockefeller is reminiscent of the ill-starred Latin American tour made by Mr. Nixon eleven years ago when he was vice-president. Mr. Nixon was also harassed by spitting, stone-throwing mobs. The tragedy of this repetition of treatment is that the underlying causes are the same. Not enough has been accomplished in the past eleven years to eliminate them. There has been economic expansion in Latin America during that period but much of the benefit has been nullified by population growth. Politically there has been stagnation too, with limited progress toward the reform measures so urgently needed to win the support of the people.

This was pointed up by the fact that the demonstrations against Mr. Rockefeller were also directed at the host government. Signs protested local conditions such as inflation, housing shortages, low wage scales and inadequate educational facilities. On the other hand, there was also a clear warning to the United States: it must pay greater attention to the area or face the consequences. The protests against Mr. Rockefeller are essentially an expression of Latin frustration and anger because the hopes raised by President Kennedy and the U.S.-sponsored Alliance for Progress have not been realized.

In the early days of his administration Mr. Nixon has contributed to this feeling by appearing to downgrade the importance of Latin American relations. Some of the appointments he has made have done little to inspire confidence. He has criticized the Alliance for Progress without suggesting ways in which it might be strengthened, or providing an alternative. Mr. Rockefeller's difficulties should be a warning to the President that changes will have to be made and that the situation is worsening.

Alexander of Tunis

CANADIANS WHO CAME TO know him in wartime and in peace, have learned with sadness of the passing of Earl Alexander of Tunis. They had admiration for him as a soldier who rose from the bitterness of the evacuation of Dunkerque and of Burma to lead the 8th Army in its triumph over Rommel and his Afrika Corps and who followed that success with victories in Europe. This feeling was matched by a genuine respect for him as a Governor-General of Canada — the last holder of that office who was not a Canadian by birth.

His death breaks another link in the chain reaching back into an earlier era in Canadian life and tradition. He served well, inspiring those about him in the grim days of battle, and later bringing to his diplomatic duties a character and personality which won him friendships in this country running far deeper than the formal appreciation extended to the representative of the sovereign. He achieved dignity without stiff formality, easy relaxation among people without detracting from the position he was required to maintain.

Though his official relationships with Canada ended in 1952, he had continued to show that interest in the country and its people which gained him wide popularity during his term as Governor-General — a man with feeling for Canada and an admiration for Canadian colleagues at arms whose quality he praised so highly and who served under him with confidence.

FROM LONDON

By TIM TRAYNOR

The Colored Immigrant Problem Darkens

BRITAIN gets little enough rest from her unresolved post-imperial problems. Controversy over the Nigerian war gives way to the unlikely Anguilla affair. That is followed in turn by new constitutional decisions in Rhodesia which deepen the rift between London and the breakaway central African colony. Now there has been an escalation in the struggle with Spain over Gilbraltar, and the Commonwealth immigration controversy is once again at the boil.

Traynor

At intervals since 1965, Spain has stepped up its campaign to oust Britain from its most famous remaining imperial stronghold.

The campaign was focused on the United Nations, where committee decisions backed up the Spanish contention that the Rock should be "decolonized". Britain countered with a referendum, in which 98 per cent of Gibraltar residents voted to maintain the British link.

A new constitution has since been drawn up making Gibraltar a dominion and stipulating that its status will not be altered against the will of its 25,000 inhabitants. Having earlier placed obstacles in the way of air travel to and from Gibraltar, the Spanish authorities have now put the Rock out of bounds to the 4,600 workers who have gone to jobs there daily from homes on the Spanish side of the frontier.

A stituation which might once have touched off imperial thunder now raises only a modest rebuke and a suggestion that Britons not spend their holidays there as usual. Meanwhile, the Gibraltarians take comfort from the expectation of continued development aid and tap new sources of labor in Morocco.

Moral Consolation

Whatever the cost in terms of conflict with Spain, Britain has the considerable moral consolation of knowing that the accent is on the positive side of the imperial experience: the loyalty of the Gilbraltarians to the mother country.

No such consolation can be derived from the renewed controversy. As usual, it has been touched off by the maverick former minister, Enoch Powell. A year ago, he electrified the country with a blood-curdling prophecy of racial violence on the American scale.

Ever since, the leaders of his party, the Conservatives, have been painfully picking their way between moderate inclinations and the sometimes rabid demands of the party's Powellites, who envisage large scale repatriation of colored Commonwealth immigrants.

The party leader, Edward Heath, has sought to contain the Powellite upsurge by vigorously advocating tougher controls on future Commonwealth immigration, but within an overall framework of integration.

Mr. Powell cites figures purporting to show that steps taken so far to cut back colored immigration have not been as effective as has been claimed. Since 1962, entry per year has been limited to 7,500 voucher holders plus the dependents of immigrants already in the country: Mr. Powell claims annual figures have not fallen to the expected 20,000, but were still running in excess of 75,000 last year.

The government has recently stiffened defences against illegal immigration and has moved toward Mr. Heath's idea of excluding all but the immediate family from the definition of dependents eligible to join an immigrant who has settled here. Mr. Powell would go further and scrap the voucher system, placing colored Commonwealth immigrants on the same footing as aliens, whose movements within the country are recorded, and who have no automatic right to bring in families or take up citizenship. Unlike Mr. Heath, he would stop the inflow of dependents of immigrants already here and divert foreign aid into subsidizing repatriation.

Repatriation

What Mr. Powell considers his trump is a survey made by the British Broadcasting Corporation purporting to show almost 40 per cent of colored immigrants favor repatriation. Assuming a grant of $5,000 to each family, he has calculated that the total cost would be roughly equal to current foreign aid expenditures over an 18-month period. He repeated his call for a ministry of repatriation to oversee the operation.

The idea of voluntary repatriation is not rejected by any of the parties, but all seek to counter the illusion that there is a possibility of fundamentally reversing the immigrant situation. Mr. Powell has caused consternation with his claim that there is just time to do this before the bulk of the Commonwealth immigrant community ceases to be foreign and thus susceptible to repatriation. He has buttressed his argument with statistics purporting to show that the immigrant birth-rate has not, as expected, declined as the immigrants have settled into the British way of life.

Experts have disputed his inference as to the birth-rate from figures showing immigrant births to comprise between 20 and 25 per cent of the total in the Midland areas such as the one Mr. Powell represents in Parliament. According to Mr. Powell, this pattern represents a threat to the national identity, which only quick action can avert.

DENNIS THE MENACE

Looking Back

From the Times, June 17, 1909.

At length the fountain at the intersection of Government and Douglas streets is likely to return to its original use instead of giving to the corner where it stands the appearance of an old junk yard. The large fountain and the drinking fountain will be enclosed in a small space of greensward with a curb around it. The city today approved the project.

Cynical Leaders Turning Clock Back for Russia

By ANATOLE SHUB

Mr. Shub was Moscow correspondent of The Washington Post from April, 1967, until his expulsion by the Russians three weeks ago. His father was a Russian democratic revolutionary against the Czarist regime who was exiled in Siberia, escaping in 1908 and settling in the United States. This is the first of three articles.

For two years I have watched Russia's rulers grimly attempt to turn the clock back. In part, I believe, it has been a reversion to Stalinism, although there has been no purge of Communist leaders, and the political prisoners number scores of thousands, rather than millions.

In part, it has been a throwback to older tradition — to Russia as the "Gendarme of Europe," the guardian of absolutism and orthodoxy, its armies on permanent manoeuvres, poised to menace democracy and national independence beyond Russia's own frontiers.

However, the most striking "return" to past ways has had more tragic dimensions. For, as I left Moscow, many Soviet friends had come to believe that the present Kremlin rulers are leading Russia down the same melancholy path as the Romanov tsars a century ago.

By all accounts of those who have dealt with them, the men who deposed Nikita Khrushchev in 1964 are cynical, crude, narrow-minded, frightened for their own privileges.

They have shown themselves unable and increasingly unwilling to risk the reforms, small or large, required to meet the complex needs and aspirations of an ever more literate, sophisticated Russian society.

The present rulers quickly turned their backs on the progressive evolution in Yugoslavia, which Khrushchev had fitfully sought to emulate.

They used armed force to strangle Czechoslovakia's peaceful democratization, which was pointing Russia herself a way out of the vicious circle of power, privilege, terror and fear created by Lenin, Trotsky and Stalin. None of the Russian leaders himself stepped forward as a Soviet Dubcek or Tito.

Turned to Repression

Instead, the Kremlin bosses — Brezhnev, Suslov and Shelepin in the party machine; Grechko, Yepishev and Yakubovsky in the army; Andropov as well as the faceless professionals of the KGB (security police), Russia's "invisible government" — have turned increasingly to repression and reaction, xenophobia and mystification.

They appear to be counting on the fears and prejudices of the "dark people," the traditional mob of Russia's tragic history—and they are plunging the country's finest spirits into despair.

Yet their oppressive, anachronistic system cannot produce meat, apartments or happy smiles even for the "dark people." The sense of suffocation and choking among the educated is matched by the sullenness and permanent irritability of the masses.

For both, alcohol is often the sole relief. Abortions, ulcers, high blood pressure, psychosomatic illness are the toll exacted on an incalculable scale.

Should present policies prevail, many intelligent Russians feel that the likeliest result — once the unemasculated generation born after Stalin's death reaches manhood — will be a violent explosion. Such explosions have been frequent in Russian history, and have often brought only greater tragedy.

The constrast is striking between the atmosphere now and that of the autumn of 1963, when I first visited the Soviet Union. Although even then hopes were no longer as high as in the euphoric mid-fifties, an eager, curious youth was still being raised—officially—in the ambivalent yet stimulating spirit of de-Stalinization.

Late in 1962, Alexander Tvardovsky's progressive monthly Novy Mir had published the most important book of the Soviet era: "One Day in the Life of Ivan Denisovich," by Alexander Solzhenitsyn, who finally spoke for the scores of millions murdered or imprisoned under Stalin.

Throngs Heard Poetry

Thousands thronged to hear the brilliant, aristocratic poetry of Andrei Voznesensky and the more poignant ballads of Bulat Okudzhava.

Yevgeni Yevtushenko publicly denounced "the heirs of Stalin" and mourned the victims of anti-Semitism in "Babi Yar." Perhaps more important, Dostoyevsky, who had foreseen it all, was available and readable again.

After an entire generation in which Russia had been "the dark side of the moon," its scientists, artists and social scientists had renewed contacts with the real world of the west.

It was under Khrushchev and Anastas Mikoyan (eased out in 1966) that the ideas of economic reform later loosely labelled "liberalism" were first solicited and publicly aired.

Soviet foreign policy in 1963 seemed similarly promising. In spite, or because, of the Berlin and Cuba confrontations, Russia was basking in the glow of the nuclear test-ban treaty, a symbol of Khrushchev's readiness to meet the west part-way.

"Peaceful economic competition with capitalism," "overtaking the United States in consumption of meat, milk and butter," were still official promises (although the unreformed economic system gave scant hope of ever fulfilling them).

Literate Russians had to understand, too, that the break with the China of Mao Tse-tung and Liu Shao-Chi, the attack on Peking's doctrines of permanent revolution, then represented, at least potentially, a vehicle for justifying ultimate reconciliation with the West.

Even in April, 1967, when I returned to Moscow to live, there remained some grounds for cautious optimism. The new Kremlin leaders had already halted de-Stalinization, stepped up the missile race, committed Soviet arms to the Vietnam war, and sent Andrei Sinyavsky and Yuli Daniel to the Potma concentration camp.

Yet the new leaders' style seemed cautious and modest (much like that of the early Stalin), and their promises of better farm incomes and rationalized industrial management seemed saner and tidier than Khrushchev's impulsive projects.

For the 50th anniversary of Lenin's revolution, Western, Czecholslovak and East German consumer goods were imported in large quantities.

They made Moscow and Leningrad, at least, seem nearly as normal to the transient visitor as Potemkin's typical villages specially constructed to please Catharine the Great.

Many optimistic Russians, as well as foreigners, believed inspired stories that Sinyavsky and Daniel would be amnestied, that Pasternak's "Doctor Zhivago" would be published, that Solzhenitsyn's new novels would be permitted to appear in Novy Mir.

Looking backward, it seems that the jubilee year was largely a put-on, with the Kremlin leaders on their best behavior chiefly to avoid domestic or international scandal. Svetlana Stalin was not impressed and left the country.

U.S. Ambassador Llewellyn Thompson, although he never said so publicly, had privately concluded by the summer of 1967 that "the wrong gang" was in power.

In fact, there was an obvious turn for the worse with the Middle East War. Not only KGB and military intelligence agents but politburo members had directly helped provoke the conflict by spreading the verifiable lie that Israeli troops were massing to attack "progressive" Syria.

In the wake of Israel's victory, reactionaries in Russia, the Ukraine, Bessarabia and the Baltic states launched a fierce "anti-Zionist" campaign, which continues unabated.

It was recognized by both Jews and anti-Semites to be potentially as lethal as Stalin's murderous drive against "rootless cosmopolitans" (1948-53). Even in civilized Leningrad, Jews say the climate now is "the worst since 1952."

Crushed Their Hopes

The pretensions of the jubilee year ended with the Moscow trial of Yuri Galanskov and Alex Ginsburg in January 1968. "Vigilance" became the watchword at the "historic" April plenum of the party central committee, which proclaimed an open season for the KGB, MVD and cultural hatchetmen.

The invasion of Czechoslovakia finally crushed the evolutionary hopes of Russia's "loyal liberals"—hopes which had been so earnestly formulated by the Soviet nuclear physicist, academician Andrei Sakharov.

From Aug. 20, 1968 onward, it became clear that, so far as the Kremlin summit was concerned, there could no longer be serious talk of a "liberal" or even a "moderate" faction.

As a seasoned neutral diplomat sadly observed, "the struggle is between the conservatives and the reactionaries"—between plodding, coarse, relatively cautious old Stalinists and more dynamic, ambitious younger Apparatchiki.

Correspondent Shub in Moscow

Last October, the classic signs began to appear of a grim, intense struggle for Kremlin power, involving various leaders, factions and patronage groups, the rival machines of the party, army, KGB and MVD (civil police).

The "winning combination" has yet to emerge, although I suspect it will within a year. Meanwhile, the victims have been individuals and national groups striving for basic rights throughout the vast multinational empire occupied by Soviet garrisons from the Vltava to the Ussuri.

Physicist in Jail

The fate of a brilliant young Tartar physicist, R. K. Kadiyev, shows how swiftly and drastically times changed. Last year, Kadiyev and a colleague presented to an international conference in Tbilisi startling new astronomical and space researches confirming and deepening Einstein's theory of relativity.

Today, Kadiyev sits in Tashkent jail, the chief defendant at a secret trial of 10 Tartar intellectual leaders who have been struggling for the return of their people to the Crimean homeland from which Stalin deported them in 1944.

It was to attend the trial of Kadiyev and his comrades last month that the gruff, fearless Ukrainian democrat, former Maj. Gen. Pyotr Grigorenko, went to Tashkent — in full knowledge that he too would be arrested.

The KGB and MVD have decimated the hardy little Moscow underground, the activist civil-liberties movement led by Grigorenko and Pavel Litvinov.

Yet the Kremlin rulers have not succeeded in establishing the kind of "order" they seem to crave, the order which Marx in his time called "the peace of the graveyard."

Instead, like the Romanov Tsars before them, they have been sowing dragons' teeth. For with each new act of repression they are creating new oppositionists, turning non-politicals into politicals, liberal evolutionists into potentially radical revolutionists.

Five months after the invasion of Czechoslovakia, a young Soviet army engineer lieutenant named Ilyin boarded the crimson night train from Lenigrad to Moscow. The next day, he borrowed a police uniform from a relative — and on Jan. 23, 1969, inside the Kremlin's Borovitsky Gate, fired shots almost surely intended for Brezhnev.

Although Ilyin's act may well be a milestone in Russian history, Soviet officials have not explained it to this day. Instead, tipsters for the contending Kremlin factions have, from the start, been circulating two rival accounts.

According to the conservatives, Ilyin was a Soviet Oswald, a "paranoid" loner, and has already been, or soon will be, officially certified as insane.

According to the reactionaries, the lieutenant from Leningrad was part of a "counter-revolutionary gang," with accomplices high in the Soviet army, MVD, and elsewhere, all of whom will soon be exposed and brought to trial.

'Wake Up Russia'

For their part, Russian democrats have compared young Ilyin with both the Decembrist rebel officers of 1825 and the Populist revolutionary terrorists of Tsarism's last four decades. They have drawn heart from the story that Ilyin, interrogated personally by Andropov as to why he did it, replied: "Chtob Razbudit Rossiyu", "To wake up Russia."

There is absolutely no way to verify which, if any, of these stories may be true. For in Brezhnev's Moscow, no foreigners and indeed very few Russians ever know anything for certain about matters of importance — and hardly much more about matters most countries regard as trivial.

It is precisely such knowledge, on the part of the Soviet peoples and the world, that the Stalinist system (only partly modified under Khrushchev) was constructed to prevent.

The system is still operating, barbed wire, microphones and all, under Stalin's heirs.

Starfish Ruin Coral Barriers

By STUART AUERBACH

A marauding starfish nicknamed "the crown of thorns" is eating away some of the Pacific Ocean's most famous coral reefs and threatening the existence of the islands they surround.

The sudden and unexplained population growth of the starfish worries scientists and government officials, who are sending an expedition to the Pacific next month to find ways to end the infestation.

"It's a real disaster," says Dr. Raymond Fosberg of the Smithsonian Institution. "We're not only going to lose the coral, but everything that depends on them"—including hundreds of species of fish that provide protein food for Pacific islanders.

In addition, the coral reefs that surround many Pacific islands protect them from eroding under the pressure of wind and waves.

The starfish, whose scientific name is acanthaster planci, has already destroyed 100 square miles of Australia's famous Great Barrier Reef. During the past two years it has killed 90 per cent of the coral along 24 miles of Guam's coastline and the infestation has been spotted around the Pacific islands of Palau, Saipan and Rota.

On Guam, the starfish destroy the coral at a rate of a half mile a month.

"A medium sized atoll could be wiped out in five years," says Dr. R. D. Gaul, manager of the Westinghouse Ocean research laboratory in San Diego.

Until 1960, the starfish was considered a rare ocean creature.

The Smithsonian has only one example of the spiny, 18-inch poisonous starfish in its extensive collection of marine life. A 15-month study of sea life on the great barrier reef in 1928 turned up only one specimen. Now, 127 of the starfish were found on a five-square-mile sample of the reef.

The starfish has only two known natural enemies: a large, conchlike stinging shellfish called the triton, which is as rare as "the crown of thorns" used to be, and the living coral itself, which eats most of the microscopic larvae that grow to be young starfish.

Now, scientists say, there are too many starfish for either the triton or the coral to consume.

★ ★ ★

One U.S. Interior Department official worries that the starfish may be carried into the Caribbean's coral beds.

"Something has happened to the world ecology that has upset the delicate balance whereby this very efficient coral predator was kept in check," says Dr. Gaul.

No one knows the precise cause of the population explosion—Dr. Gaul says that is one reason for the Pacific expedition—but there are a number of unsubstantiated theories.

But scientists speculate that an unknown natural enemy of the starfish has been destroyed by either DDT, other pesticides or atomic radiation from the many nuclear tests in the Pacific.

Others—including the Smithsonian's Dr. Fosberg and Dr. R. H. Chesher, who has been working on Guam for the past nine months—feel dredging operations disturbed the coral reefs and moved the starfish away from the live coral which would consume its larvae.

★ ★ ★

"What happened here," speculates Dr. Fosberg, "is the larvae landed on the dredging debris, weren't eaten and grew to be adult. Then, they moved out to the reef."

"The crown of thorns" eats by extending a large digestive sac from the centre of its body over a coral formation. This pulls the living coral from the skeleton.

"The final stage is when the coral breaks up. The once beautiful reef is completely ruined and the sight that remains is reminiscent of a bombed out city," writes John Harding in the magazine "Sea Frontiers."

(The Washington Post)

The Absurdity of Schools

By JOHN BREMER
Centre Forum

The quest for an appropriate way of life, the question of how to live, is not remote; on the contrary, it faces us all the time.

And yet, if as a teacher, I cannot relate to this question what I and my students are doing together and particularly if what we are doing together is not itself an appropriate way of life, then it is almost certain that we ought not to be doing it.

●

When we consider the ways in which teachers and students act in the ordinary building to which we have attached the name "school" (which properly belongs to the process, of course, not the place), can we say that it is an appropriate way of life? Is it a way of life at all?

Listen to what Whitehead says:

"There is only one subject-matter for education, and that is Life in all its manifestations. Instead of this single unity, we offer children: algebra, from which nothing follows; geometry, from which nothing follows; science from which nothing follows; history, from which nothing follows; a couple of languages, never mastered; and lastly, most dreary of all, literature, represented by plays of Shakespeare with philological notes and short analyses of plot and character to be in substance committed to memory.

"Can such a list be said to represent life, as it is known in the midst of the living of it? The best that can be said of it is, that it is a rapid table of contents which a deity might run over in his mind while he was thinking of creating a world, and had not yet determined how to put it together." . . .

First, children should be out of the school building, and its immediate vicinity, for a large part of their school time; and I do not mean "taking trips," isolated experiences of wandering in a long line (rather like a snake that has just shed its skin and is doubtful about its boundaries) through museum corridors with periodic, half-minute halts to gape at an exhibit or to collect stragglers.

●

What I mean is a continuing experience, perhaps in museums, but preferably in offices, stores, laboratories, factories, in firehouses, at airfields, by dockside — it does not matter so much about the place, but the student must have enough time to find out what it is like to live in that place, to be a real part of it, and for it to be a real part of him . . .

Our present practice in my opinion, requires children become figments in the school administrator's fantasy; they are used rather in the way children themselves play with dolls in a dollhouse. Since they are not dolls but living human beings, they have to be made to obey.

And the curriculum has been shaped to serve as one of the major means of achieving this obedience.

●

The curriculum has become a full-time occupation for children (lest they idly and irresponsibly do what interests or amuses them,) based upon rote memory work and not evidence (lest they achieve independence through their own intelligence), to be studied for short periods of time (lest in spite of everything they become engaged in it), and with little or no external connection with any known aspect of life (lest it becomes relevant and important).

The absurdities are obvious, and yet it goes on and on. To whose advantage? Clearly not the students. What is the use, the good of it? Where is the value?

You may not love its looks, but you'll never hate its guts.

*Suggested Retail Price P.O.E. Vancouver, Toronto, Montreal, Halifax

We didn't build the Fiat 124 sedan to win beauty contests.

We made it to give you the most possible car for your money. Which is why it was voted Car of the Year in Europe.

And that's the kind of contest we like to win.

Here's how we did it.

A Fiat 124 sedan takes over from where the Volkswagen left off. It's the car you move your family into when they've outgrown the Bug.

Of course, there's a lot to be said for a VW. But there's a lot more to say about the Fiat 124 sedan.

A Fiat 124 sedan has a 4-cylinder inline engine. With a 5-bearing crankshaft.

A Fiat 124 sedan has an all-synchro 4-speed gearbox.

A Fiat 124 sedan handles tight as a sports car. Which is what all Fiats are famous for.

It has power assisted disc brakes on all four wheels.

Not to mention impact absorbing body construction.

In short, you get a lot more than your $2,395.* worth. Which is all a Fiat 124 sedan will cost you.

You actually get space and change to spare. (The space thing is probably what bugs you most about the Bug.)

But just in case a Fiat 124 sedan hasn't space enough, we've something else.

The Fiat 124 station wagon.

Put them to the test at your nearest Fiat dealer.

We think you'll love their guts.

After all, under every 124 sedan or station wagon lies a beautiful Fiat.

FIAT

124 SEDAN OR WAGON

Victoria

BRIAN HOLLEY MOTORS LTD., 750 Broughton St. 384-1161

SYLWYN MOTORS
Box 1027, Island Highway, Courtenay, B.C. 334-3326

WEST WIND MARINA LIMITED
Box 333, Tahsis, B.C. 934-3241

Pompidou: 'Change With Continuity'

Continued from Page 1

allow his opponents access to the state-controlled television monopoly? Even the informed Frenchman could only hazard guesses.

The theme of Pompidou's campaign, "change with continuity," deliberately opened all these questions. But throughout, he deftly avoided providing answers.

Pompidou's rise to the presidency is the French equivalent of a Horatio Alger epic.

Teacher's Son

The grandson of a laborer and cowherd, son of an ambitious, largely self-taught schoolteacher, Pompidou was born in the village of Montboudif in the poverty-ridden Auvergne region of Central France. Even today, Montboudif remains a town with only two main streets, a population of about 500 and an economy that depends on peasant farming.

Pompidou's father, who himself had made a giant step up the social and economic ladder, was determined that his son should climb to the top. He appears to have been a tough and demanding taskmaster, walloping young Georges when he failed to place first in his class at school.

The persistence paid handsome dividends. At the age of 14, Georges entered the respected Lycee Louis-le-Grand in Paris and later won admission to the prestigious Ecole Normale Superieure.

Brilliant Scholar

Pompidou capped his brilliant academic career with an "aggregation literature," the equivalent of a doctorate, at the age of 24. The highly coveted "aggregation" is required for anyone wishing to serve as a professor in a French lycee or university.

When the Second World War erupted, Pompidou had been assigned a post in a Paris lycee. He was mobilized as a lieutenant in an infantry unit and briefly saw action along the Maginot line before the French capitulation. During the Nazi occupation, he remained a teacher at the Paris lycee and took no part in the Resistance movement.

After the liberation of Paris and de Gaulle's triumphal return to a Free France Pompidou offered to serve on the general's staff "in any capacity." He landed a job as a minor official preparing intelligence digests for de Gaulle and his new administration.

De Gualle Impressed

By 1946, de Gaulle was obviously impressed by Pompidou's performance. When the general abruptly resigned he told Pompidou, "I'll be needing you."

Now 35, Pompidou decided to cut the cord with academe. He turned down a prestigious appointment and opted instead for a job with the commission of tourism. At the same time, he maintained close contacts with the self-exiled de Gaulle serving as part aide, part secretary.

Liaison Officer

In the early 1950s, when de Gaulle attempted a political comeback, Pompidou became a key liaison officer between the general and his parliamentary troops, the Rassemblement du Peuple Francais (RPF), the original right-wing nucleus of today's Gaullist party.

Surrounded by veterans of the Free French movement, men who had risked becoming outcasts by rallying to de Gaulle in London and Algiers or those who had played cat and mouse with the Gestapo inside France as leaders of the Resistance, Pompidou seemed a fair-weather friend who had only climbed aboard the Gaullist ship after its triumphal arrival in port.

Unlike many Frenchmen, however, Pompidou has never attempted to endow himself with an ex-post-facto Risistance role. Indeed, in his prepared biographical sketch in the French Who's Who, Pompidou even omits mention of his military service as a lieutenant before the surrender.

Bank Officer

In 1954, when de Gaulle abandoned his hoped for a political comeback, the general dissolved the RPF and his personal administrative staff. Pompidou accepted a job as senior executive in the Rothschild Bank, tripling his salary. Two years later he was made director general of the bank.

Pompidou moved into a fashionable apartment on the Ile Saint Louis, began collecting antiques and modern paintings, began frequenting the Riviera resort of St. Tropez and became a fixture of a swinging Paris "magic circle" that included painters, sculptors, writers and show biz celebrities.

Algerian Crisis

In February of 1958, with French governments falling like ten pins under the weight of the Algerian crisis, de Gaulle's political hopes were rekindled and the general cryptically informed Pompidou: "I may be needing you again."

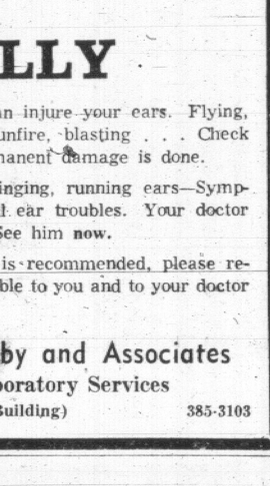

LIKELY to be named foreign minister in the new Pompidou cabinet is Giscard d'Estaing. (AP Wirephoto).

Three months later an army revolt had brought the general back to power. Pompidou disclaims any role in de Gaulle's dramatic return. At the time, he says, "I was probably the worst informed man in France."

If Pompidou has been considered a "Johnny-come-lately" and an opportunist by many Gaullists in the RPF days, he now could easily turn aside such criticism. Whereas most of the Gaullist faithful had "collaborated" with the enemy after 1954, accepting ministerial and other lesser posts in Fourth Republic governments, Pompidou had remained politically uncompromised. Indeed, he had independently made his own way with stunning success.

Cabinet Offer

When de Gaulle was elected president and formed the first government of his new Fifth Republic he offered Pompidou the job of finance minister. Pompidou, however, turned it down and returned to the Rothschild Bank. He later explained that he preferred to stay out of the "spotlight" in order to maintain his privacy. Political calculations also played a part in the decision.

In 1962, with the Algerian war settled, de Gaulle did just that. The general astounded the French political world by naming as his new prime minister a man who had never been elected to public office. Moreover, the man he chose was popularly viewed as "a man of the Rothschilds," which in French political terms was the equivalent of an American president naming a robber baron as a labor mediator in the 1930s.

Surprise Appointment

A year earlier de Gaulle had given Pompidou the delicate — and secret — task of paving the way for the Algerian peace conference through preliminary contacts and negotiations in Switzerland. Nevertheless Pompidou's appointment caught all of France by surprise.

Pompidou's initial performance, both as a public debater in the national assembly and as manager of the Gaullist party, was openly acknowledged as a disaster. But by 1964, the influential Le Monde reported a crucial national assembly debate in the following terms: "In five minutes, Pompidou not only showed oratorical gifts but he demonstrated to the UNR (the new Gaullist party) and the majority that he is the leader."

In his final years in office, Pompidou's political credentials were unchallengeable. He had proved himself a formidable vote-getter in local elections and also a brilliant political tactician. His primacy over the Gaullist party was secure, and it was largely due to his efforts that the party was transformed from an informal association into France's first modern non-Communist political machine.

Dominated Assembly

He dominated the national assembly, forcing it to approve government programs unchanged even though the Gaullists were outnumbered by their opponents.

During the student revolt and worker's protest in May, 1968, which almost toppled the Gaullist regime, Pompidou singlehandedly seemed to shore it up while other ministers panicked and while de Gaulle appeared to fumble for an appropriate response to turn the tide.

Pompidou masterminded the crushing Gaullist election victory that followed, delivering to de Gaulle the largest national assembly majority every achieved in modern France.

A week after the final votes were counted, on July 10, 1968, de Gaulle once again astounded France's political world. He fired Pompidou, announcing that his "dear friend" was being placed "in reserve of the republic." It was widely assumed that the general was trying to cut Pompidou down to more manageable size.

Pompidou took his dismissal without a public word of protest or criticism. Privately, he told friends that the thought the general had committed a major error, that de Gaulle would face new and even more serious problems and that he doubted the president would remain in power until 1972, the end of his seven-year term. With extreme caution, Pompidou began to position himself for the succession and ward off attacks by his Gaullist rivals. In January of this year he announced that he would be a presidential candidate.

POMPIDOU MUST FACE BIG WAGE DEMANDS

PARIS (WP) — France's president-elect, Georges Pompidou, will face as his first order of business a backlog of pressing demands for large wage increases and social reforms that could undermine the French franc.

The millions of militant leftist French voters who boycotted Sunday's presidential election are expected to make their voices heard on these issues from the moment Pompidou takes office on Friday.

for 62 years
there when you need us
Thomson & Irving
FUNERAL CHAPEL
1625 Quadra St. Ample Parking 384-2612

NEED MONEY?
CONSOLIDATE YOUR BILLS
Why pay high interest rates when you can use the equity you have in your home to arrange a low cost loan tailored to suit your budget. If you need money for any worthwhile purpose, give us a call at 386-7565 and enjoy the advantage of a Homeowners' Loan. We're understanding.
BORROW $2,000 $10,000
BORROW $6,000 $12,000 OR MORE!
Use the equity in your home and get the cash you need now for that newer car, home improvement, bill consolidation, or any worthwhile purpose.
ABELL Mortgages and Finance Ltd. 912 DOUGLAS STREET
CALL US NOW 386-7565

LISTEN CAREFULLY
Your hobby or your work can injure your ears. Flying, diving, machinery; noise, gunfire, blasting . . . Check with your doctor before permanent damage is done.
Dizziness, loss of hearing, ringing, running ears—Symptoms such as these can spell ear troubles. Your doctor can diagnose the problem. See him now.
If and when a hearing aid is recommended, please remember that we are responsible to you and to your doctor for the correct fitting.
W. Humphrey Golby and Associates
Hearing Aid Laboratory Services
201—645 Fort St. (Yarrow Building) 385-3103

Low cost hot water

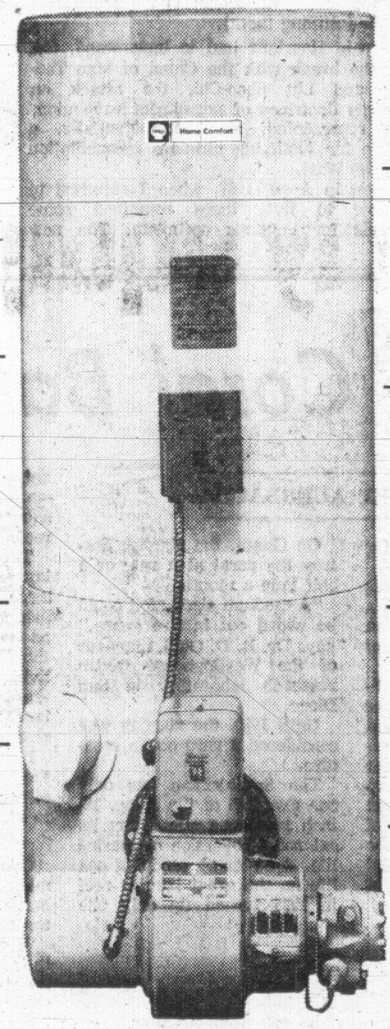

Plenty for breakfast showers and shaving
Plenty for breakfast dishes
Plenty for four big washloads—no waiting between loads
Plenty for lunchtime dishes, pots, pans
Plenty for the teenage daughter's hair-washing ritual
Plenty to bathe the youngsters—four big baths in an hour
Plenty for a good relaxing soak before you go to bed
Plenty for breakfast showers and shaving . . .

"Lease this heater for $4.13* a month—you'll get more hot water—and pay less!"

You can have so much hot water the tap may *never* run cold. This oil-powered Shell Home Comfort Heater heats water 3 times faster than gas—7 times faster than electricity!

And we can show you pay less for each gallon of hot water than you'd pay using either gas or electricity.

Just think, enough hot water to do four *full* washloads *without a break* . . . enough to bathe four kids in the bedtime hour . . . enough for the breakfast scramble—showers, dishes, washing and all!

How much will you save?

You could save many dollars over the years. Give us a call. One of our Consultants can show you *exactly* how much. He will compare the cost of hot water from the Shell Turboflue® Water Heater with the cost of gas and electric water heaters. And it will be a fair comparison.

He will prove to your satisfaction that the Shell Turboflue Water Heater can give you *more* hot water—without sending your bills skyrocketing.

Why does it cost less to run?

This Shell waterheater is one of the most efficient ever built. Instead of just heating the base of the tank, the flame swirls up through the centre. This unique patented process can produce 90 gallons of boiling water *every hour*.

It runs on clean, safe Shell Heating Oil. In the area we serve, Shell Heating Oil packs more heat energy per dollar than gas or electricity.

No extra charge for installing or service

It will be installed and linked up to your existing oil lines in less than a day. At no extra charge Shell Home Comfort looks after all servicing needs—both parts and labour.

All you pay is the monthly amount quoted above and the monthly fuel oil bill. Both payments appear on one statement. You write just one cheque a month.

For more details about the high-speed Shell Turboflue Water Heater—and how it can lower your hot water costs, call us at this number:

384-8147
Victoria Heating Services Branch
760 Johnson Street, VICTORIA, B.C.

SHELL

*Price for a 32-gallon heater—standard installation—connected to existing fuel oil lines . . . Provincial sales tax extra.

®Reg'd T.M.

When you're stretched out in a wrap-around Dome car taking in the splendour of the Rockies you don't expect to hear great music.

But you do on The Canadian.

Background music isn't going to make or break your trip. But it can make it more comfortable. And we're interested in your comfort. So we have music. And reclining coach seats with full-length leg rests. Scenic domes all the way across Canada. Marvellous meals. Luxurious lounges. Wide range of accommodation. And the best view of Canada you'll ever see. Take The Canadian between Montreal and Vancouver. Or Toronto and Vancouver. You'll be glad you did.

Sample fare on the FARESAVER PLAN:
VICTORIA-REGINA
First Class all-inclusive fare, including lower berth and all meals. *In effect June 1 to Sept. 30. (Meals & Berth from Vancouver)
$62.52* one way
See your Travel Agent or call EV. 2-8131

CP Rail

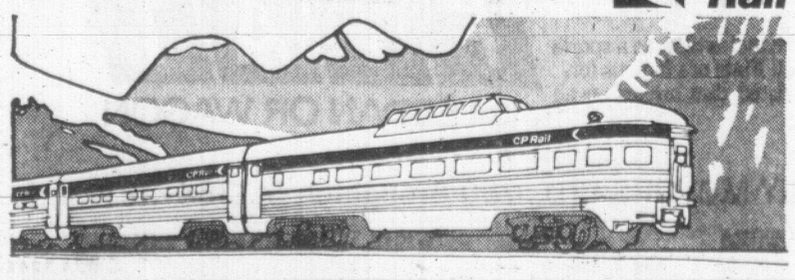

Bennett Denies Isolationism

Premier W. A. C. Bennett Monday refuted the charge that he is an "isolationist" levelled by the president of the federal Progressive Conservative party.

Frank Moores, speaking in Vancouver Friday, said British Columbia was the "most separatist-minded province in Canada" and that Bennett appeared oblivious to the problems of the rest of Canada.

"Of course just the opposite is true," said Bennett prior to his first cabinet meeting since returning from the federal-provincial conference in Ottawa last week.

"B.C. has always attempted to put forth plans to strengthen all of Canada from coast to coast."

"This was the purpose of the B.C. proposal at the Ottawa for a basic, annual income for all Canadians.

"That's the way to build unity."

His proposal received a lukewarm reception from the federal government but will be studied further by a committee.

Bennett said he was referring only to taxation when he stated that "anarchy and chaos" would result from the provinces going into the indirect taxation field.

Replying to the charge that he is uninterested in the rest of Canada, Bennett said "I was born in New Brunswick, lived for 10 years in Alberta and am now enjoying life in B.C."

"But I consider myself a Canadian first and last and always will."

Military Pay Raised

LONDON (AP)—Defence Secretary Denis Healey announced Monday a 3.5 per cent pay boost for Britain's armed forces, retroactive to April 1.

PREMIER SETTING HOT VOTE PACE

Premier W. A. C. Bennett continues to set an election campaign pace this week amid growing rumors of a fall provincial election.

Bennett will appear in Burnaby Thursday to officiate at a factory opening and travels into the Interior to Creston for a fund-raising dinner on Saturday.

During the weekend he will inspect new extensions of the Pacific Great Eastern Railroad with a PGE directors' meeting scheduled en route.

Alcoholic's Wife Hands in Own Brief

A thin, middle-aged woman sat in the corridor outside the Victoria Law Courts Monday, afraid to read her brief aloud to the Royal Commission investigating B.C.'s liquor laws.

She described her husband as an "alcoholic bum" who might become violent if he found out about her brief. She did submit it privately but declined to give her name. The brief will be read only by the three commissioners.

She said she asked the commission to "make the brewers pay money from their profits for research into alcoholism."

The woman said her husband earns $7,000 a year and spends much of it on beer. She said he doesn't know he's alcoholic and "I expect to find him dead on the doorstep any morning."

In an interview, she gave this outline of her husband's liquor problem:

"Alcoholics Anonymous can't help him until he admits he needs help. He thinks our family doctor is mad for suggesting he can't leave beer alone. He's ignored the psychiatrist.

'I guess what hurts most, because I love him, is that he doesn't believe me. The only people he will listen to are his beer parlor friends. And are they likely to tell him?

"With the mortgages paid off, my husband thinks he can drink more because the extra money is available. But he's spending half his pay on beer and the little he gives me for groceries I use to buy clothes and furniture with."

As for the chidren:

"I suppose they would talk to him if he came home but he's never sober when they are awake. It's sad — for them for us; for him.'

Princess Weds

PARIS (AP)—Princess Maria Gabriella of Savoy, daughter of former King Humbert of Italy, was married Monday to Robert de Balkany, a divorced, Romanian-born French financier, it was reported Tuesday.

Church-Run Pubs Could Fight Drink

Roman Catholic archbishop Martin Johnson, member of a three-man commission investigating B.C. liquor laws suggested Monday that churches and teetotallers run pubs and use the profits to fight alcoholism.

"I don't mean to be facetious but I wonder if church and temperance organizations would be willing to operate pubs."

The churches "would not be pushers and certainly they wouldn't be encouraging drinking. They would rather teach people how to "drink" with some moderation.

"Profits from such a venture might be put to good use in the field of alcoholism research."

'ABSOLUTELY NOT'

His suggestion was greeted with an "absolutely not" from Frank Hunter, ex-Victoria mayorality candidate and former city clerk. He co-presented a brief with social worker Reg Clarkson on behalf of the Greater Victoria Association on Alcoholism Monday.

Johnson questioned the group's contention that the legal drinking age in B.C. remain at 21

While he admitted 21 was the age which separated the men from the boys in the past he said "some—briefs this commission has heard so far would lead one to believe that 21 is no longer valid" as an indication of a person's maturity.

"Is it not a violation of their freedom and their sense of responsibility to deny 19 and 20-year-olds the right to say yes or no?

VOTE AT 19

"We say they can vote at 19, they can defend their country, then do we turn around and say oh, no, you can't have this responsibility?"

Hunter said a "line of demarcation" must be drawn somewhere and if 19 and 20-year-olds are allowed the freedom to drink, 16 and 17-year-olds might use the same argument.

He also said that widespread student rebellion on university campuses was an example of "the irresponsibility of young people."

"I haven't heard any university president or governor say what happned on campuses is a result of all the students. It is wrong to group them all together," said Johnson.

NO FEMALES EMPLOYED

Ed Lawson, joint council president of the Teamsters' Union and commission member, asked whether the association's recommendation that females not be employed in beer parlors also apply to cocktail lounges.

Hunter said it wouldn't, because cocktail lounges generally attract a higher quality clientele.

Lawson also asked if the group's suggestion to close bars at 11 p.m. would not be unfair to men on night shift work, who get off at midnight for example, and want to drop into a bar for a drink.

Every Chevelle has to make it before we mark it. GM MARK OF EXCELLENCE

A Chevelle for $96.00 less than last year's model similarly equipped.

Chevelle Malibu Sport Coupe

Maybe we should call it the reducing machine.

Even lightweight cars seem to have heavyweight prices these days.

But don't despair.

Because Chevelle, "the concentrated Chevrolet," has come up with a welcome way of reducing them—and still giving you a lot more car in the bargain.

It works like so: You put the items you want on the Chevelle you want and chances are we can give it to you for even less money than last year. Add Powerglide, head restraints, power disc brakes, wheel covers and whitewalls to our Malibu Sport Coupe, for example, and we'll reduce the price by a whopping $96.00*.

What we haven't mentioned, however, is that while you can get this '69 Malibu Sport Coupe for $96.00* off the price of last year's model, similarly equipped, it isn't the same car as last year's model.

It's one heck of a lot *more* car.

It has windows-up Astro Ventilation. It has a new theft-thwarting steering column, shift lever, and ignition lock. It has an even smoother and quieter 200-hp standard V8. And it has a list of optional items you can't get from many cars at any price.

All of which adds up to a real put-down for overweight prices.

*Based on manufacturer's suggested maximum retail prices, including federal sales and excise tax and suggested dealer delivery and handling charges.

SEE YOUR LOCAL AUTHORIZED CHEVELLE DEALER

Authorized Chevelle Dealer In Victoria:

Morrison Chevrolet Oldsmobile Ltd.

3050 DOUGLAS AT FINLAYSON PHONE: 385-5777, VICTORIA

Woodward's

Specials On Summer Leisure Wear!

Take your pick of cool, cool shifts in the latest and newest styles. Choose between classical and novelty prints. Caper in cut-out shifts, classic styles with roll neck detail, glowing, floral hostess gowns with the look of summer elegance or easy-to-care-for terry wrap-arounds in bright prints for beach or pool. S.M.L.

SHIFTS— A Woodward Special 6.88

HOSTESS GOWNS— A Woodward Special 8.88

TERRY DUSTER— A Woodward Special 9.88

Woodward's Loungewear, Main Floor

"Shop in Air-Conditioned Comfort"

Woodward's Mayfair Phone 386-3322, Cobble Hill, Duncan, Ganges, Gulf Islands, Jordan River, Port Renfrew, Zenith 6511 (Toll Free). Store Hours: 9:30 a.m. to 6 p.m. Evening Shopping Thursdays and Fridays 'til 9 p.m. Closed Mondays.

B.C. Man Heads Canada Council

OTTAWA (CP) — Selection of Vancouver industrialist John G. Prentice, 62, as the new chairman of the Canada Council was among several major government appointments announced today.

The others:

—Guy Rocher, 45, Montreal sociologist, as vice-chairman of the Canada Council.

—Edgar Gallant, of Ottawa and Egmont Bay, P.E.I., as deputy secretary to the federal cabinet, with responsibility for federal-provincial relations. He is in his 40s.

—Henry F. Davis, 55, of Ottawa, as secretary of the constitutional conference, whose third heads-of-government session was held here last week.

No salaries were divulged.

The appointments of the new heads of the Canada Council are for five years from June 5 this year.

TERMS EXPIRED

They replace Jean Martineau of Montreal and Dr. Francis Leddy of Windsor, Ont., whose terms as chairman and vice-chairman expired.

A native of Vienna who was engaged in the textile industry in Austria and Czechoslovakia before coming to Canada in 1938, Mr. Prentice will head a $29,500,000-a-year operation.

The 21-member council, established in 1957 to distribute federal support to the arts, social sciences and humanities, comprises leading citizens across Canada, scholars and artists as well as representatives of the general public.

Mr. Prentice, who studied law in Austria and textile engineering in Germany, got his start in Canada in the plywood industry. In 1940 he and his associates expanded their interests to include sawmills and logging companies.

He is president of Canadian Forest Products Ltd., Vancouver, Canfor Ltd. and other affiliated companies. He is a former director of the publicly-owned CBC, honorary life president of the Playhouse Theatre Association of Vancouver, and convocation founder of Simon Fraser University, Burnaby, B.C.

SOCIOLOGY PROFESSOR

Mr. Rocher, one of Canada's leading social scientists, is professor of sociology at the University of Montreal. He has been chairman of his department and associate dean of the faculty of social sciences.

Mr. Gallant has been secretary of the constitutional conference since the post was established by the prime minister and premiers at their Ottawa meeting in February, 1968.

Mr. Davis, his successor as secretary of the constitutional conference, came to the Privy Council office after 20 years with the external affairs department during which he served in Buenos Aires and Paris. In the last year has been a member of the office's constitutional review section.

HUONG
. . . ouster urged

House Demands Huong Resign

By DAVID HOFFMAN

SAIGON (WP)—South Vietnam's House of Representatives proposed Monday that a joint session of Congress demand the replacement of Premier Tran Van Huong and his one-year-old government.

It was apparent from the complicated context of Monday's voting that a majority of the representatives present favored the 65-year-old premier's prompt dismissal.

But only 68 representatives—the barest legal quorum—were on the House floor for the final vote. Forty-nine of them favored a joint session with the Senate to debate "a vote of no-confidence in the present cabinet of Mr. Tran Van Huong."

The vote climaxed a stormy, day-long session in which congressmen roundly denounced the premier for imposing higher taxes on imported luxuries.

At the conclusion of the session, Rep. Tran Quy Phong asked that a report of the day's proceedings be forwarded to President Nguyen Van Thieu. Such reports are forwarded automatically at the request of any legislator. But Phong went a step further.

He proposed that the following recommendation be tacked onto the standard summary: That Thieu should "make use of his presidential powers . . . to dismiss the present cabinet, including Mr. Tran Van Huong, and to form a new cabinet. . . ."

According to representatives present, there were no objections to Phong's seemingly controversial recommendation.

South Vietnamese sources are certain the National Assembly can never muster the absolute two-thirds majority required to force Huong's replacement.

Should such a majority somehow be obtained, Thieu is constitutionally empowered to send the resolution back to the legislature. Then, an absolute three-quarters majority becomes necessary.

France, CBC Launch Serial

PARIS (CP) — French television is launching a new serial about a pioneer of early Canada, with French-speaking Canadian actor Albert Millaire in the leading role.

Called d'Iberville the serial is a joint production of the CBC in Canada, the Belgian and Swiss broadcasting systems, and France's own TV authority.

Its launching tonight will be followed by inauguration next Monday of a five-day festival of French-language programs to be trasnmitted on an exchange basis in the four countries and also in Luxembourg and Monaco.

Stop reading as they did 100 years ago!

THE WAY IT WAS—1868

100 years ago, people read the way you are reading right now. Word by word. About 250 - 350 words per minute.
100 years ago, that kind of reading was okay. You could keep up with what was happening fairly well.

THE WAY IT IS—1968

Today, it doesn't work. There's simply too much to read. Too much correspondence. Too many magazines. Too many books. Too many journals. Too many reports and memos. Too much homework. Things are happening so fast, changing so fast, that even the people who try to keep up are falling behind.

WHAT'S THE SOLUTION?

Learn to read faster and better.

IS IT POSSIBLE?

Yes, in Vancouver this month over 150 people will do it. Over 400,000 people have graduated so far.
People with different jobs, different IQs, different educations and backgrounds. Business people, professional people, students and housewives.

SO?

So, think for a moment what that means. All of them—even the slowest—now read newspaper pages in under 2 minutes. An average novel in less than 2 hours. Time Magazine in 25 minutes. College texts 50 - 75 pages an hour.

No skipping. No skimming. They read every single word. And, they use no machines. The material they're reading determines their speed.

WELL, HOW ABOUT . . .

Comprehension? They actually understand more and more and remember more and enjoy more than when they read the way you do.
That's right. They understand more. They remember more. They enjoy more.

BUT . . .

No buts. In fact, we guaranteed to refund the entire tuition fee to any student who fails to at least triple his reading efficiency.

COULD THIS BE . . .

Yes. The same one. The late President Kennedy invited Evelyn Wood to the White House to teach Dynamic Reading to his Joint Chiefs of Staff.
It's the same course Congressmen and Canadian MPs have taken.

NOW.

Shouldn't you find out more about it? You can, simply by phoning 384-8121 or calling to 1012 Douglas St.
We'll tell you why you read so slowly. Show you a film. Explain the course more fully. Answer any questions you may have.
You'll be under no pressure to enroll. If you want to, fine. If not, okay. But do call. It could change your life.

READ THESE STUDENT COMMENTS BY VICTORIA GRADUATES

MARLENE PATTERSON — Teacher: "Excellent instruction. I read faster with more concentration and better comprehension."

W. G. GERRY — Municipal Engineer: "Good course . . . faster, reading both for pleasure and business."

BLAKE FERRIS—Instructor, U. of Vic: "Extremely good course. I am reading seven times faster with greater comprehension and retention. Great for study reading."

DERYK HYDELAY—Teacher: "I recommend this course highly. I tackle my reading with more enjoyment and confidence and my recall ability is much greater."

PAUL KJEKSTAD — Student: "I read 3 to 10 times faster with greater comprehension. All students should take this course."

GUARANTEE

Evelyn Wood Reading Dynamics Institute guarantees to refund the entire tuition to any student who does not at least triple his reading efficiency.

ATTEND A FREE PRESENTATION AND LECTURE
IN VICTORIA:

- **Tuesday, June 17—** 8 p.m. — Imperial Inn — Tokyo Room
- **Wednesday, June 18—** 8 p.m. — Imperial Inn — Tokyo Room
- **Thursday, June 19—** 8 p.m. — Imperial Inn — Tokyo Room
- **Saturday, June 21—** 3 p.m. — Sprott-Shaw School — Room 5.

Also At Nanaimo:
Wed., June 25—8 p.m.—Malaspina Hotel—Surf Room
Thurs., June 26—8 p.m.—Malaspina Hotel—Surf Room
Sat., June 28—11 a.m.—Malaspina Hotel—Surf Room

Evelyn Wood
Reading Dynamics Institute
1012 DOUGLAS STREET, VICTORIA, B.C. 384-8121

REGISTER BY MAIL

Mail this application now to reserve the class of your choice to:
SPROTT-SHAW SCHOOL OF COMMERCE
1012 Douglas Street, Victoria, B.C.
( ) Please accept my application for admission to the Evelyn Wood Reading Dynamics Institute. Enclosed is my deposit (min. $10) (Refundable if class of my choice is not available.) to reserve space in the class of my choice.
( ) Please send me further information and class schedules for the forthcoming months.

Name .....
Address .....
Phone ..... Bus. Phone .....

For Classes Beginning In Victoria:

SAT., JUNE 28
9:30 a.m.—Sprott-Shaw

MON., JUNE 30
7:00 p.m.—Sprott-Shaw

TUES., JULY 8
7:00 p.m.—Sprott-Shaw

At Nanaimo:
Wed., July 2
7:00 p.m.—Malaspina Hotel—Room 15

WELLBURN'S
PANDORA AT COOK STREET

Save

MEAT PRICES ALWAYS LOWER AT WELLBURN'S

CANADA CHOICE, CANADA GOOD
ROUND STEAK AND RUMP ROASTS lb. 99c
ROUND STEAK lb.

GROUND ROUND STEAK lb. 99c

MAXWELL HOUSE INSTANT COFFEE Giant 10-oz. jar 1.39

HEINZ TOMATO JUICE 19-oz. 6 tins 1.00

HEINZ RELISHES B B Q SAUCE 3 for 1.00

FROZEN Kernel Corn, Mixed Veg., Peas and Carrots, French Fries 2 2-lb. bags 89c

FRESH CELERY 2 for 45c

SWEET ORANGES 8 lbs. 1.00

ROYALE QUALITY TISSUE 4 rolls 49c

ROMPER FOOD DOG 6 tins 49c

ALLEN'S DRINKS 4 tins 1.00

WELLBURN'S
THE STORE WITH THE WINDOW FULL OF SPECIALS
We Reserve the Right to Limit Quantities
OPEN THURSDAY AND FRIDAY UNTIL 9 P.M.

Small change won't buy a car... BUT IT WILL SELL ONE!

Place a fast-acting, result-getting, inexpensive CLASSIFIED AD to sell your car, house, property —ANYTHING!

Phone 386-2121

CLASSIFIED DEPT.

Say It Where They'll See It!

Victoria's Daily Newspapers

Blenders of fine cigarettes through six reigns

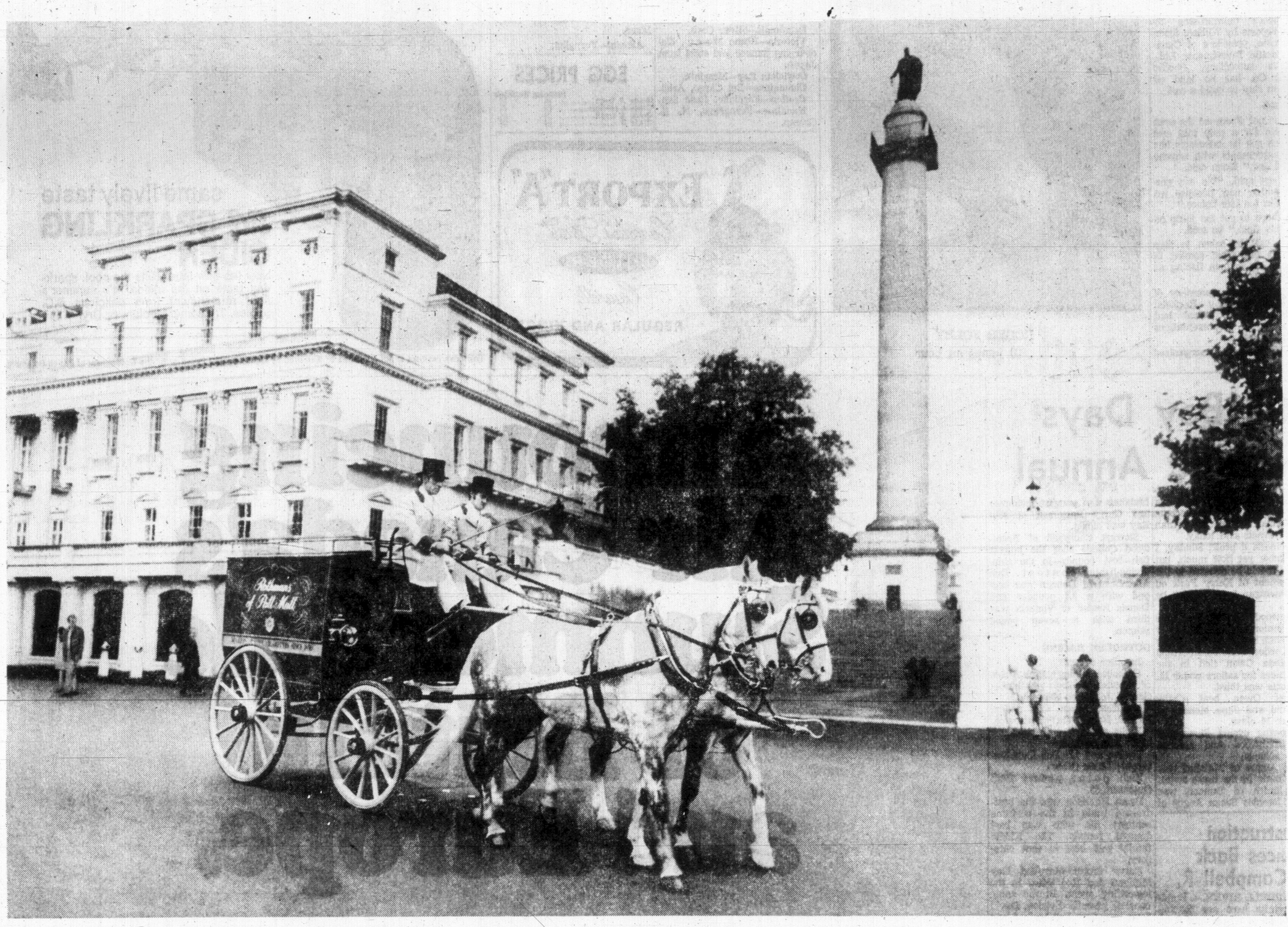

Every day, from Pall Mall through the West End of London, Rothmans still deliver their world-famous cigarettes to select Clubs and Embassies by coach and footmen. This time-honoured custom is a tradition of the House of Rothmans of Pall Mall.

It all began in a gas-lit London shop in 1890. Here, publicly working at a bench in the window, young Louis Rothman brought to the cigarette trade his singular skills and experience in the hand-blending of fine cigarettes. Louis Rothman could judge tobacco blindfolded, by its texture and aroma alone, and soon from his premises in Pall Mall, he was counting among his regular customers the crowned heads of Europe, the knights of the stage and the magnates of commerce.

Louis Rothman had his own ideals and his own ideas on how to achieve them. His objective was perfection—and nothing less. Standards he set were permanently imprinted on the Rothmans family business when it became a public company with Sydney Rothman, son of the founder, as its Chairman.

Today, the Rothmans Group is a world-wide partnership of companies acknowledged as

the most dynamic influence in post-war cigarette history.

"The best tobacco money can buy". In these six words is compressed an entire philosophy of cigarette manufacture. As Louis Rothman did in 1890, Rothmans, for all their technical resources, pride themselves on being tobacco men, first and foremost—tobacco men who can gauge quality by sight and touch and subtle intricacies of aroma. A quality cigarette is a cigarette made from quality tobacco and at the world's tobacco auctions Rothmans pay top prices to get that tobacco—the best that money can buy.

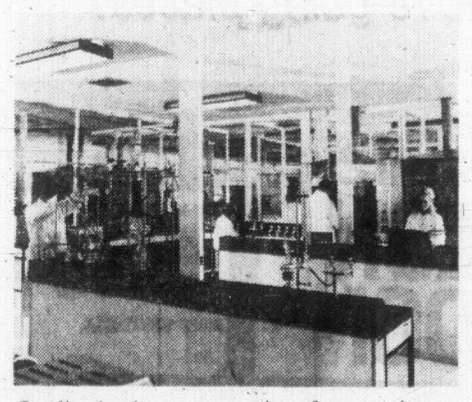

Quality is also a composite of many virtues, many vigils. The end objective is perfection in all things—standards that employ advanced and elaborate technical systems of control to maintain product quality at the highest level and use the most advanced research techniques for the continuous betterment of the product. The innovation and improvements that the Rothmans Group initiated and applied, have made cigarette history and changed the smoking habits of the world.

In 1952, using machines that were re-designed and rebuilt by its engineers expressly for the purpose, the Rothmans Group manufactured the first King Size filter cigarettes in the world. Today, as for many years past, Rothmans is by far the world's largest selling—most wanted—King Size Virginia cigarette. Apart from this major break-through the Rothmans Group can claim such notable "firsts" in the industry as

the pioneering, at the turn of the century, of the world's first mentholated cigarette, Consulate

the introduction, in 1938, of the world's first King Size (85 mm) cigarette

the invention of the world's first King Size Multiple Filter cigarette in 1955

the introduction of the world's first Luxury Length Virginia Filter cigarette in 1966.

Behind the spectacular growth recorded by the Group is the Rothmans policy and practice of industrial partnership. In specific terms this means that the Group establishes its operations in a country on the basis of partnership; that the inhabitants of the country are given the opportunity of acquiring at least half of the shareholding, that the Chairman and the majority of Board Members are citizens of that country, and that profits are shared equally. What is moreover achieved is a multi-national partnership of technical, research and administrative resources, a common pool of knowledge and techniques shared by 49 modern factories in 23 countries on 6 continents.

Rothmans cigarettes are sold today in over 160 countries, on more than 100 airlines and 150 shipping lines. More than sixty per cent of Britain's export cigarettes emanate from the Rothmans Group, who produce internationally one out of every twenty cigarettes sold in the entire Free World.

None of this was achieved by tradition alone. But in the technological world of today, Rothmans of Pall Mall still stand firmly on a cornerstone of tradition and a code of standards—that quality and quality alone can lead the world.

Precisely the standards that the House of Rothmans was founded on more than three quarters of a century ago.

Rothmans of Pall Mall

WORLD LEADERS IN QUALITY · PIONEERS IN INDUSTRIAL PARTNERSHIP

MEETING TO PROTEST PULP MILL

COWICHAN BAY — Business and sports representatives said today they are unimpressed with denials that a pulp mill will be built here in the near future.

Marina operator Peter Lambert said, "An expert with something in black and white" will prove at a meeting at Anchor Marina Coffee Shop at 8 p.m. the rumors are fact.

He declined to identify the "expert."

He was unimpressed by earlier reports by William Sloan of Victoria, president of Canadian Pacific Investments Ltd., that its subsidiary, "Pacific Logging Co. has no land on Cowichan Bay to build a mill.

NOTHING

"It has not discussed the area as a site for a pulp mill and neither it nor its associates has made agreements with anyone to build one," Sloan said.

Lambert said, "We are getting together now because we have been too late before."

"We hope to get the jump on them this time," he said.

Steps will be taken to stop any pulp mill from coming in "to ruin our salmon fishing as recreation."

Peter Hayward, secretary of Cowichan Valley Regional Board, said the board had received no representations from industry.

Cowichan Bay is unorganized territory.

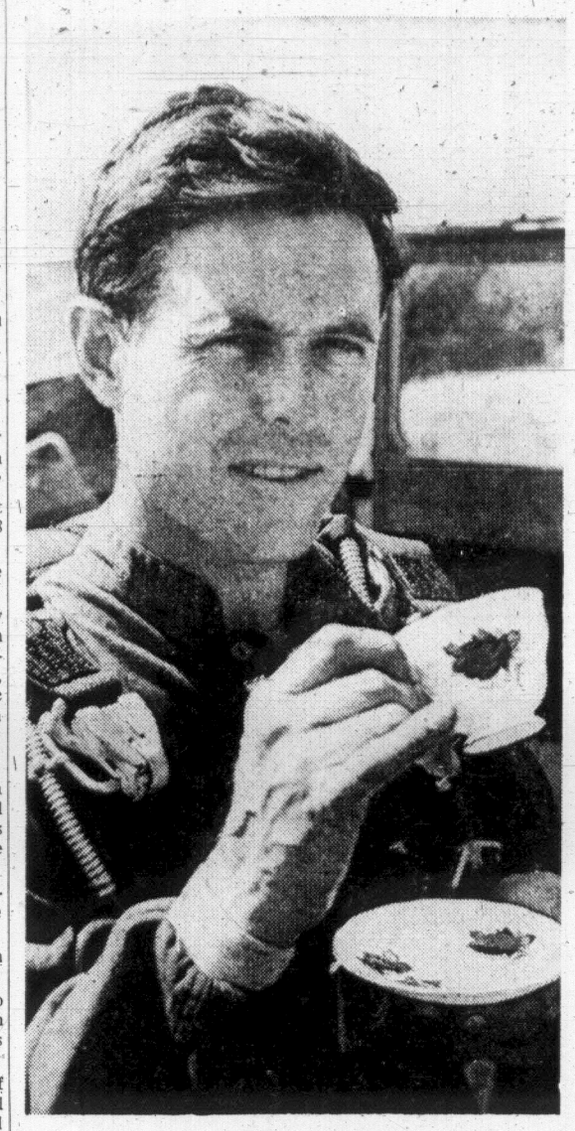

ROGER FOLEY
. . . 10 jumps an hour

Tea-Sipping Chutist to Try World Mark

By ED GOULD

DUNCAN — Roger Foley, 34, of 1190 Rock Street in Saanich, will attempt a world parachute record of 120 jumps at Duncan Airport June 29.

The current world record of 111 jumps in one day is held by an American.

"I will try for 10 jumps an hour using 20 chutes and utilizing as many people packing them as fast as they can," Foley said in an interview.

The packers are reliable people all well-known to him. He made three jumps in 18 minutes at the Duncan Fly-In here on Sunday.

Foley has only been jumping for four years and now makes a living instructing. He says age is no barrier to parachuting; it's a matter of courage, practice and good physical condition.

He keeps in shape by running and doing calisthenics.

●

The English-born former merchant seaman met his wife Virginia, a Duncan girl, while visitng Victoria. He liked both Virginia and Victoria so much he returned to stay two years later. The couple has one child.

Foley will jump from his own Cessna 180 at a legal minimum of 2,200 feet alternating three pilots, Bruce Gorle and Norman Bennett of Mill Bay and Joe Howse, president of Duncan Flying Club.

An official observer from Canadian Sport Parachute Association will be present.

Foley takes the job of parachuting for a living in a matter-of-fact manner. No pre-jump nerves or anxieties, he said.

His procedure will be to start at first light, run to the aircraft which will then fly to the minimum height, jump, pull the rip cord after two seconds and — hopefully — hit the airstrip target two minutes later.

"I will be unhooked from my parachute before I hit the ground," Foley said. "I run to where my chutes are stacked and strap another one on as I run for the plane again."

●

He will take a light meal break "after every 50 jumps" and in between only tea.

"Clear, sweet tea, lots of it, that's all I need when I'm jumping," Foley said.

DEEP-SEA SHIPS IN PORT

(All cargoes are forest products unless otherwise stated. Place names are destinations, not port of registry.)

Esquimalt—Silver Cove.
Victoria—Kamo Maru, discharging lumber and steel from Japan.
Cowichan Bay—Messinia.
Chemainus—Bel Cargo, Ariel.
Crofton—Fernlake, Ross Sea.
Nanaimo—Ferngrove, N. R. Crump.
Harmac—H. R. MacMillan, Pacific Victory
Gold River—Ostrogozhsk.
Port Alice—Ventura, Losho Maru.
Alberni—Fernglen.

EGG PRICES

	Producer	Wholesale
Grade A large	42	54
Grade A medium	35	47
Grade A small	26	38
Grade B	36	24

This advertisement is not published or displayed by Liquor Control Board or by the Government of British Columbia.

Mill Bay Days Become Annual

MILL BAY — Mill Bay Days made a profit and will become an annual event, chairman Grant Garnett said today.

"We made a profit Sunday, I don't know yet how much, but most of it will be donated to the development of Kerry Park on the Shawnigan Lake Road," he said.

Brentwood College won the flying junior sailing event over Quamichan and Shawnigan Lake in that order. Mike Sommerfield and Linda Owen tied in the sabot races for sailors under 14. Ken Norie was third.

Robert Owen beat Cathy Cleveland and Jane Moneur in the over 14 class.

In rowing events Shawnigan beat Brentwood and George Bonner schools.

Doug Angus of Malahat was fastest male in the mass swim. Anita Smith of Duncan was fastest female; Susan Angus of Malahat was yougest swimmer and Gerry Patterson of Mill Bay was oldest.

Stewart Campbell of Brentwood College shot the largest fish—20½ pounds—in the skin-diving-fishing contest. Don Aikenhead of Duncan was second with a 9.4 pounder and Dennis Keeler of Victoria was third with a seven pound salmon.

OUTHOUSE RACING

In other events:

Outhouse racing: Rick Price of Cowichan Bay; bathtubs: George Johnston, Nanaimo.

Children, seven and under: Patrick Hallet; Mary Patterson.

Eight and nine: Brent Veefkind; Brenda Lusse.

Twelve and 14: Bob Saunders (boys); Linda Gibbs.

High point winner: Beth Gutenson, 33.

Brian Harrison was the best-dressed male in the costume contest; his wife was best dressed female. The Kiddle family was best in that category.

Barry Smith outrolled Guy Milligan and Rod Peter in the log-rolling event. In the same contest, juvenile division, David Scott won over Les Malbon and Bob Saunders.

Ron Harpers of Duncan won the horseshoes toss and Tony Car and his team from Brentwood College found the hidden treasure.

At the Lake Cowichan loggers sports the British Columbia Forest Products team topped three others when it netted 90 points.

Ted Knott won power saw bucking with 90 horsepower or over; Art Neiser won the under-90 horsepower event.

Brian Brewer won the axe throw; Don Whiate won the pillow fight; choker setting was won by Brian Brewer and Ron Miles; Henry Monti won incline log-bucking; Harvey Livingston the log-burling; Jack Chargrow was fastest tree-climber and Joanne Palmer drove the fastest nails in the women's event.

Construction Bounces Back At Campbell R.

CAMPBELL RIVER — Building permits here are soaring after taking a 112-per-cent nose-dive the previous year.

Value of permits so far is $1,772,288 compared to last year's total figure of $704,490 for the same period.

Assistant building inspector Warren Reay said he could not accredit the increase to any specific development but he felt the announcement of a new road from Kelsey Bay to Beaver Cove has created new incentive in the area.

Engineer Winner

BURNABY (CP) — Ron Drane, 32, a B.C. Telephone Co. engineer from Burnaby, Saturday won the regional championship of the Toastmasters International speaking contest in Salt Lake City, Utah. He now moves on to the international finals in Cleveland, Ohio, in August.

Announcing Air Canada's Summer Sale of Britain and Europe.

Western Arrow is the fast fun way to get there.

Here's why you should take advantage of our Summer Sale this year.
- We've got tours that start as low as $76.
- We go to Britain and Europe from the West more often than any other airline.
- You can take advantage of our "Fly Now—Pay Later" Plan. It gives you years to pay.
- Our "Extra Cities Plan" lets you see a lot more cities than you bargained for at no extra cost.

Next chance you get, tell your travel agent you'd like to buy something inexpensive: Air Canada's Europe. Or, give us a call at 382-9242.

*14-21 day Economy Class return fare for groups of 15 or more, each purchasing a tour of at least $76. For this air fare only, you must book at least 30 days in advance. In Sault Ste. Marie and West, these fares are open only to residents of Canada.

AIR CANADA
We're going places!

The Corporation of the District of Saanich

ZONING BY-LAW NOTICE OF PUBLIC HEARING

NOTICE is hereby given that all persons who deem themselves affected by the following proposed by-laws will be afforded an opportunity to be heard before the Municipal Council on the matters contained therein at a Public Hearing to be held in the Council Chamber, Municipal Hall, 770 Vernon Avenue, on MONDAY, June 23rd, 1969, commencing at 7:30 p.m.

(a) "Zoning By-law, 1967, Amendment By-law, 1969, No. 21"—to rezone Lots 10 and 11, Block 1, Section 27, Victoria District, Plan 1311, North West corner of Lansdowne Road and Kingsley Street to Zone Area H-2 (Service Station).

(b) "Zoning By-law, 1967, Amendment By-law, 1969, No. 22"—to rezone Lots 24 and 25, Section 39, Victoria District, Plan 1572, West side of Cottonwood Street for Scout Hall use.

(c) "Zoning By-law, 1967, Amendment By-law, 1969, No. 23"—to amend the regulations pertaining to the use of power boats on Beaver Lake, Elk and Prospect Lakes.

A copy of the proposed by-laws may be inspected at the Municipal Hall, 770 Vernon Avenue, between the hours of nine o'clock a.m. and twelve o'clock noon and one o'clock p.m. and five o'clock p.m. on any weekday except Saturday or Statutory holidays.

G. HAYWARD, Municipal Clerk.

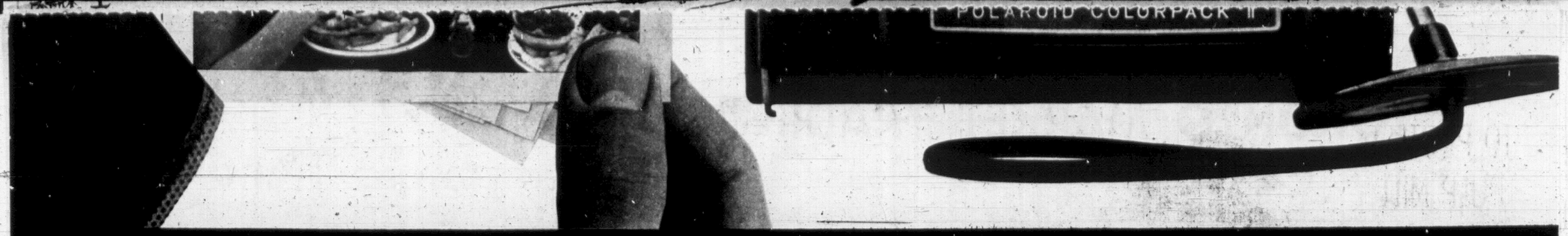

39.95*

This is the summer of the new Colorpack II.

(Now you'll never get that book read.)

"Polaroid" is a registered trademark of Polaroid Corporation, Cambridge, Mass., U.S.A. Polaroid Corporation of Canada Ltd. Printed in U.S.A.

*Suggested list price

Once you pick up the Colorpack II, it's hard to put it down. You can see a moment—anywhere, in any light—and just grab it. Polaroid has been dreaming of a camera like this for twenty years—a 60-second camera so simple, it would make picture-taking almost as easy as opening your eyes. Electric eye and electronic shutter. Sharp 3-element lens. Ingenious new viewfinder. Pack film for fast loading. Flashcubes for fast shooting. Big, beautiful prints. Buy a Colorpack II before summer really moves in on you. And get plenty of film. Because once you pick it up...

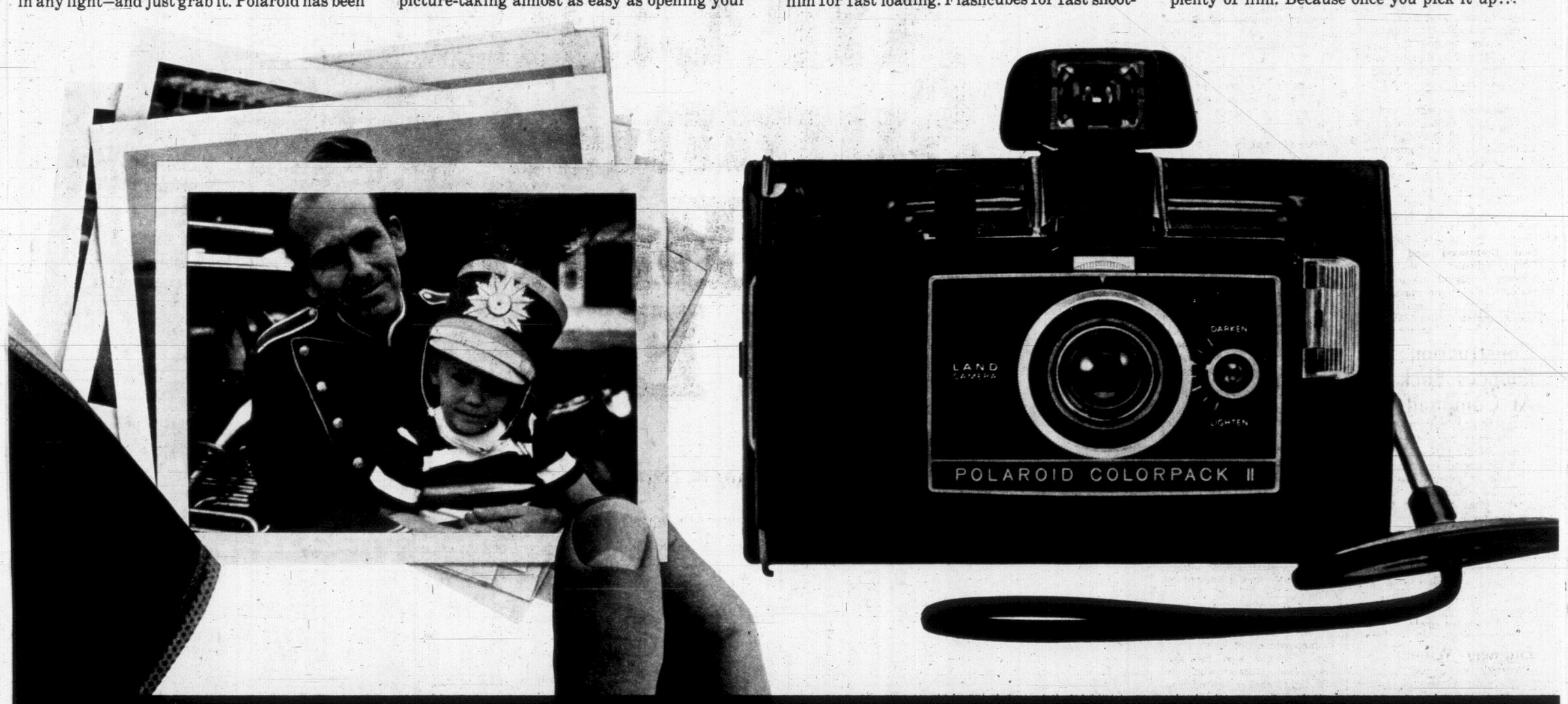

39.95*

This is the summer of the new Colorpack II.

TORONTO MARKET TRADING

In addition to The Canadian Press reports of the full Toronto trading, market quotations are also supplied by the Canadian Investment Dealers' Association; Richardson Securities; Pitfield, McKay, Ross & Co.; Royal Bank; Pemberton Securities Ltd.; Hagar Investments Ltd.; A. E. Ames & Co., Ltd., and Vancouver Stock Exchange.

TORONTO CLOSING STOCKS
Distributed by CP
Toronto Stock Exchange—June 17

Complete tabulation of Tuesday transactions. Quotations in cents unless marked $. z—Odd lot. xd—Ex-dividend. xr—Ex-rights. xw —Ex-warrants. Net change is from previous board-lot closing sale.

INDUSTRIALS

A—B

Stock	Sales	High	Low	Close	Net Ch'ge
Abitibi	10620	$9⅜	9⅛	9⅜	
Abitib 7½p	z15	$53⅛	53⅛	53⅛	
Acklands	1260	$16	15⅝	15⅝	— ⅛
Ackind 2p	100	$16¾	16⅜	16½	+ ⅛
A.G.F.M.	z4	$59	59	59	
Agra Vent	1430	$3¼	3¼	3¼	
Agratec	1400	$10¾	10½	10½	
Aimco Ind	1370	$17⅛	17	17⅛	— ⅛
Alta Gas T	845	$42	41	41	— 1½
Alta G D p	231	$118	117	117	— 1
Alta Nat	200	$25	25	25	
Algo Cent	950	$8½	8⅜	8⅜	— ⅛
Algoma St	7913	$17⅛	16⅝	17⅛	
Algon	100	$3	3	3	
Algonq w	1000	20	16	16	—12
Alen Al	21905	$30	29¼	30	
Alcan pr	785	$35	34¼	35	+ ½
Alumin pr	200	$16¼	16⅛	16⅛	
Almin 2p	435	$38	35¼	38	
Anglo-cn	1350	$6¼	6¼	6⅜	— ⅛
Anglo-f pr	300	$16¾	16¾	16¾	— ⅛
Ang CT 4½	25	$28	28	28	
Ang CT 315	125	$42⅜	42⅜	42⅜	— ⅜
Aquitaine	7200	$24⅛	23¾	23⅞	— ⅛
Argus	212	$20¼	20¼	20¼	
Argus B pr	90	$36½	36½	36½	— ½
Argus C pr	1800	$12⅜	12⅜	12⅜	— ⅛
Asbestos	833	$31	30¾	30¾	— ⅛
Atco Ind	1855	$14⅛	13⅞	14⅛	
Atl Sug	1380	$8½	8¼	8⅜	— ⅛
Atl Sug A	280	$13⅛	13⅛	13⅛	
Atl Sug wts	3300	235	225	235	+ 10
Auto Elec	1500	$16½	16½	16½	
BahC D	14500	64	62	63	— 1
Bk Mtl	10640	$14⅞	14½	14⅞	
Bank N S	7612	$23⅛	22¾	22⅞	— ⅛
Bartaco	455	$20	19¾	19⅞	— ⅛
Bay Mills	145	$7	7	7	+ ⅛
Beaver L	1135	$17¾	17⅜	17⅜	— ⅜
Becker B p	850	$12⅝	12⅜	12⅜	
Belding L	100	$15½	15½	15½	+ ⅛
Belding Wt	1100	480	460	475	— 5
Bell Canad	6488	$47⅛	46⅞	46⅞	— ⅛
Block Bros	8853	$7⅜	7¼	7½	— ⅛
Bow-m pr	100	$40	40	40	
Bramalea	3895	$8⅜	8⅜	8⅜	
Bramal w	350	770	750	750	
Brazilian	4005	$18—	18¼	18½	— ⅜
Bright	35	$95	95	95	
BC Forest	1550	$33¼	33	33¼	— ⅛
BC Pack B	400	$19⅛	19	19	— ⅛
BC Sugar	400	$52½	51	52½	+1½
BC Phone	290	$69	69	69	
BCPh 4— p	60	$65	65	65	+ 5
BCPh 4½ p	z20	$64½	64½	64½	
BCPh 1956	30	$62	62	62	—3¾
BCPh 5.15	115	$76	75½	75½	
BCPh 6.80	200	$26	25⅝	25⅝	— ⅜
Brinco	7834	$5⅝	5½	5½	— ⅜
Burns Fds	100	$21¼	21¼	21¼	— ¼

C—E

Cad Dev	3325	$10¼	10	10	— ¼
Cad Dev b p	420	$17¾	17¾	17¾	
CAE Ind	3095	$8	7¼	7¾	— ¼
Calgary P	5561	$26½	25	25½	— 1
Calgy 540 p	170	$109	104	104	— 5
Calvrt Dle	5125	130	115	120	—10
Cambridg	1835	$9½	9	9½	+ ⅛
Campeau	1556	$8¼	8	8	
CD Sugar	720	$40½	39¼	39⅞	— ⅛
Can Bread	5200	$24	23⅝	23⅝	— ¾
Can Cem	950	$33	32	32	— 1
Can Malt	200	$20½	20½	20½	+ ½
C Nor West	250	$69	68¾	68¾	+ ¾
C Packrs	400	$16¾	16¾	16¾	
Can Perm	1885	$12½	11¾	12	
CSL	150	$32¾	31½	31½	— ⅛
CSL pr	230	410	410	410	— 5
C Brew	12540	$10	9⅞	9⅞	— ⅛
C Brew Ap	100	$31	31	31	
CB Alum A	200	$18	18	18	— ⅛
Cdn Can A	100	$7¼	7¼	7¼	+ ⅛
C Chem w	2950	335	323	325	—20
CC Manag	450	$51	51	51	— 1
Cdn Equty	1300	$10¾	10½	10¾	— ⅛
C Curtis	2100	150	145	150	
C Found pr	z31	$13	12½	13	
CGE pr	300	$31	30½	30¾	— ½
CG Sec A	100	10	10	10	
C Goldale	9530	$10	9¼	9⅝	— ⅜
C Hydro	2325	$31¼	30½	30¾	— ⅜
C Imp Bank	9233	$20	19⅜	19⅝	— ⅜
CGOL	22035	$12¼	11½	12	
C Ind Gas p	100	$27⅞	27⅞	27⅞	—1⅛
CIL	725	$16¾	16⅝	16⅝	— ⅛
C Interurb	2300	$5½	5¼	5¼	— ⅜
C Intrurb p	735	$12	11¾	11¾	— ¼
C Marconi	970	$5½	5½	5½	
CP Inve pr	5950	$35	34	34½	
CPIn w	18370	915	875	910	
CPR	4137	$83½	81¼	83½	+ 2
C Refract	200	$13	12½	12⅝	— ½
Cdn Salt	400	$18	18	18	
Cdn Tire	83	866	65½	66	
Cdn Tire A	2135	$58½	58	58	—1¼
C Util 4¼ p	25	$57	57	57	
C Util wts	300	$13¼	13	13	— 1
CWN Gas	z80	$15½	15½	15½	
CWN G 4 pr	400	$11	11	11	
CWN 5½ p	150	$15½	15½	15½	
C Westing	1225	$13¼	13	13⅜	+ ⅜
Canron	3845	$17¾	17	17	— 1
Cap Bdg	11835	$7¼	6¾	7⅛	— ⅛
Cara	1700	$10⅜	10	10	— ⅛
Carrier JD	950	$17	16½	16⅞	— ⅛
Cassidy L	1100	$5⅜	5⅛	5⅜	— ⅛
CDRH Ltd	2237	$15¼	15¼	15¼	— ⅜
Cu Fund A	900	$7⅜	7½	7½	— ⅛
C Fund A r	400	40	35	35	— 5
Chat-Gal	100	$14	14	14	
Chemcell	1653	$11½	11¼	11½	
Chemcel 1 p	z2	$12½	12½	12½	
Chrysler	133	$50½	50½	50½	— ⅜
Cimco A	100	$13¼	13¼	13¼	
Clairton	9102	200	190	195	— 5
Codville A	1500	$6½	6⅜	6⅜	— ⅛
Columbia	2950	$7½	7¼	7¼	— ⅜
Columbi p	125	$16⅜	16⅜	16⅜	— 1
Cominco	9870	$35	34	34½	— ¾
C Holiday I	1570	$15¾	15¼	15⅜	
C Savings	120	$14	14	14	— ¾
Compro	100	410	410	410	
Comb Ins	150	$72¼	72½	72½	— 4
Computel	270	$25¼	25	25	— ½
Computr	1165	$29½	28⅝	29¼	+ 1½
Conduits	z100	330	330	330	
Con Bath	7083	$23½	23⅛	23½	— ½
Con Bath w	2000	340	330	330	—20
Con Bldg	8095	410	380	395	—15
C Bld w	11337	19	15	16	— 3
Con Textile	300	$13¼	13½	13¼	
Con Distrib	810	$46⅞	45½	46⅞	
Cons Ga	5137	$17⅞	17½	17½	— ⅛
Corby vt	175	$31	30⅜	31	+ ⅞
Corby B	50	$30	30	30	
Coronatn	2610	260	240	250	
Corontn p	1100	265	250	250	—15
Coron 2w	1050	52	50	52	— 8
Cosmos	775	$7¼	7	7	
Costain R	3120	$6¾	6½	6⅝	— ⅛
Couvrel P	225	$7½	7½	7½	— ⅛
Crain R L	905	$16	15¾	15¾	+ ¼
Crestbrk	250	$14	12⅜	13⅜	— ⅛
Crush	18975	$11⅞	11¼	11⅝	— ¼
Cummins	1150	$13	12¼	12½	+ ¼
Cygnus A	3202	$12⅛	11⅝	12	— ⅛
Cygnus B	7625	$13	11¼	11⅜	+ ⅛
Debbld B p	45	$90½	90½	90½	
Delta Elec	300	300	290	290	—10
Distl Seag	2150	$52	51	52	+ ½
Dome Pete	300	$96	96	96	— 4
D Bridge	350	$15⅛	15⅛	15½	— ⅛
Dofasco	5914	$22	21¾	22	+ 1⅛
Dom Glass	2150	$22¾	22¾	22½	
D Glass pr	115	$22½	22¼	22½	
D Magnes	200	$6¾	6¾	6¾	— ⅜
Dom Store	3300	$14¾	14¾	14⅝	
Domtar	4932	$13¾	13½	13⅝	
Domtar pr	z5	$15	15	15	
D Textile	3530	$15½	15	15¼	— ⅜
Donlee M	160	$16⅞	16⅞	16⅞	— ⅛
Douglas L	100	$5¾	5⅝	5⅝	
Dupont	1450	$33¼	32	32	— 1
Dunlaine	775	$23	23	23	+ ¼
Dylex Div	2155	$21¼	20¼	20½	—1¼
Dylex A	11825	$19½	18¼	18⅝	— ⅜
Econ Inv	200	$15⅜	15¼	15⅜	+ ⅛
Eddy Mtch	150	$29¾	29¼	29¼	—½
E-L Fin	280	$12	12	12	
E-L Fin w	1815	600	575	595	
Electro ltd	1580	$28	27¼	27½	— ⅜
Emco	z50	$19	19	19	
Emp Life	100	$21	21	21	
Erie D	210	$21	21	21	— ¼
Erie D A	200	$22¾	22	22	— ½
Exquisite	100	$8½	8½	8½	—¼
Exquisite w	925	115	110	140	

F—J

Falcon	1127	$127	125	125	—1½
Fam Play	1020	$15¼	15¼	15½	
Fa Play w	1398	400	395	400	+15
Fed Farm	2000	$7¾	7	7¼	— ⅜
Fed Grain	3960	$8½	8	8	— ⅜
Fibre	7530	$14¾	14	14½	— ¼
Fleet Mfg	2300	285	260	280	+10
Fleetw'd	z75	$24	23	24	
Ford Cnda	113	$342	335	335	—11
F Seasons	845	$19	18½	19	+ ½
Fraser	500	$24¼	24¼	24¼	
Gen Distrb	3825	$15⅝	15¼	15¼	— ¼
GMC	180	$84	83½	84	— 1
G Stl Wre p	z10	$68	68	68	
Genstar L	575	$15½	15½	15¼	
Gnstar L w	700	720	690	690	—30
Gesco Dis	1665	$17	16¼	16¾	— ¼
Gdn Mang	420	$12⅜	12¾	12¾	— ¼
Goodyer	120	$17¼	170	170	
Godyear p	300	$33½	33½	33½	+ ½
Greb Ind	1000	$10¼	10	10	— ⅛
GL Paper	150	$25¼	25¼	25½	
GL Power	350	$21½	21⅜	21½	+ ⅛
GN Capital	1675	$12⅜	12¼	12¼	— ½
GNGas A p	z75	$19⅜	19¾	19⅜	
Gt W Life	2942	$111	108½	111	+ 1
Gt WSadd	2835	$10⅝	9⅝	9⅞	— ⅜
Greyhnd	1300	$13⅞	12⅜	12⅞	
Guar Trst	3085	$11⅜	11¼	11⅜	+ ⅜
Gulf Can	6088	$21⅛	20¾	21	— ⅛
Halifax D	300	235	235	235	— 5
Hand Chm	615	$21¼	20⅜	20⅜	—1¼
Hnd Chm A	25	$35	35	35	—1½
Hardee	13800	160	150	150	— 5
Hardee pr	695	$7	6¾	70	— ⅞
Hard Crp A	775	$16½	16	16	— ⅞
Harris J S	550	$6⅜	6⅜	6⅜	+ ⅛
Harveys F	4825	$9⅝	9	9	— ⅛
HWood A	1030	350	340	340	—10
HWood B	z80	82	82	82	
Hawker S	2317	410	400	400	—15
Hays Dna	1126	$12⅜	12⅜	12⅜	— ⅜
Hensdht p	100	$112	112	112	— 1
Hind Dauc	100	$53¼	53¼	53½	+ ⅛
Home A	4908	$68½	65½	68½	+ 1
Home B	2170	$63	61	63	+ 1
Horne Pit	410	350	345	345	
H Bramor	1950	$9	8¾	9	+ ⅛
H Bay Co	410	$21½	21	21	
HB Oil Gas	1409	$40	39½	40	
HB Oil G pr	615	$55	54	55	+ ½
Huron Eri	1250	$16½	16⅜	16⅜	— ⅛
Husky Oil	3800	$21	20¾	20⅞	— ⅛
Husky B pr	35	$44	44	44	
Husky D w	400	$12½	12	12	— ½
Imp Gen	1000	$7½	6¾	6¾	— ⅝
Imp Gen w	425	355	350	350	
Imp O	16580	$23¼	22½	20⅜	— 1⅛
Imp Tob	4710	$13⅜	12⅜	12⅜	— ⅜
Indal Can	225	$17	17	17	— 1
Indusmin	300	$16½	16¼	16½	— ⅛
Ind Accept	3525	$13⅜	13⅛	13⅜	+ ⅛
I Acc 5¾ pr	100	$23	23	23	— ½
In Acc wts	300	460	460	460	—15
Ind Adhes	325	$10¾	10⅝	10⅝	
Inglis	250	$12½	12⅜	12⅜	
Inland Gas	327	$13	13	13	
Inland G p	350	$15	14⅜	15	+ ½
Inspiratn	9500	135	130	135	
Inspiratn p	150	$14½	14½	14½	
Inter-City	300	$17½	17½	17½	— ½
Intr Cty wt	1325	535	525	550	—15
IBM	62	$332	332	333	— 1
IMC	435	$17	16½	16½	— ⅜
I Nickel	20512	$39½	38⅞	39⅛	— ⅛
Int Util	6385	$38½	38	38⅛	— ¼
Int Util A	432	$40	39	39¼	— ¼
Int Util pr	z100	$38½	37¾	37¾	
Int Div	4150	465	450	460	—15
Int D62 w	1000	40	25	25	—15
Intpr Pipe	7369	$18⅛	17¾	18⅛	
Int Pipe w	4360	915	885	890	—20
Intpr Slcd	5010	$5¼	5⅛	5⅛	
Intpr Stl pr	250	$19	19	19	— 1
Inv G A	21410	$11	10¾	10⅞	— ½
In Overseas	1435	$34⅞	33¾	33⅞	— ¼
ITL Ind	2475	$19	18	19	— ⅛
IWC Ind	500	$5⅝	5½	5½	— ⅛
James Stl	1500	$10½	10	10¼	
Jefferson	635	$22	21	21	— 1
Jefferson w	105	$14¼	14¼	14¼	
Jockey C	8825	$5½	5⅜	5½	+ ⅛
Jockey 2 p	2000	$7	6¾	6¾	

K—N

Kaps Tran	335	$19¼	19½	19¼	+ ⅛
Keeprite P	2945	$10⅜	10	10	— ⅜
Kelly D A	2150	$7¾	7⅜	7⅜	— ¼
Kelsey B	400	$15	15	15	+ ⅛
Kenfing	685	$21	20½	20½	— ½
Koffler	1325	$11⅞	11⅝	11⅞	+ ⅛
Labatt	2035	$26¼	25⅞	26	— ⅛
Labatt pr	925	$26½	26	26¼	— ⅛
Lafarge	638	$13	13	13	— ¼
Lafarge A	130	$11⅞	11⅞	11⅞	
Lon Green	1000	375	370	370	— 5
Loura Sec	2983	$13½	13	13	— ½
Lau Fin	1310	$6¾	6	6¾	
Lau F 2.00	175	$26	25⅞	25⅞	— ⅛
Leigh Inst	630	$18½	48	48½	— ½
Levy	688	$25	25	25	
Levy A pr	305	$8½	8½	8½	— ¼
Life Inv wt	1800	270	255	270	
Livingstn	450	$37	36	37	— ½
Lob Co A	775	$7¼	7¼	7¼	+ ⅛
Lob Co B	2800	$7¾	7⅛	7¼	— ⅛
Lob Co pr	50	$32¼	32¼	32¼	
Lob G A pr	400	$20½	20½	20½	+ ⅛
Locana	1000	210	200	210	+10
Loeb M	275	$9⅛	9	9	— ¼
Maclean H	1200	$17½	17¼	17½	+ ¼
MB Ltd	7333	$31½	30⅜	31⅜	— ½
Magna El	735	$14½	14	14	— ½
Magnetcs	3950	355	335	340	
Magnum	300	$24	24	24	+ ½
Major H D	1050	320	305	310	
Manoir In	1400	290	275	275	—20
Maritime	z20	$18	18	18	
Markboro	1975	$8⅜	8	8⅛	+ ⅛
Markbro w	325	460	450	460	
MEPC	300	$5½	5¼	5¼	— ¼
MEPC p	200	$17½	17½	17½	— ½
Melchers	z1	$14¼	14¼	14¼	
Met Stores	100	$39	39	39	
Met Stors p	z25	$17¼	17¼	17¼	
MGFM	z25	$5	5	5	
MPG Inv	100	$6	6	6	
Milt Brick	100	$8¾	8¾	8¾	+ ⅜
Mindustri	700	$13	12¾	12¾	+ ⅛
MLW Wor	1215	$18	18	18	
Molson A	2016	$23½	23	23	— 1
Molson B	2000	$23½	23⅛	23½	— ⅜
Mon Life	130	$25	25	25	
Montex	6200	185	175	185	— 5
Montex w	1500	99	90	90	—10
Mont Trst	400	$12	12	12	— ¼
Moore	4971	$32½	31½	32	—½
Morse A	300	$19½	19½	19½	
Murphy	1600	$9½	9	9	— ½
Mrphy pr	50	$28¾	28¾	28¾	— ⅜
Nabrs Dlg	325	$20	19¾	20	
NaChrs I	800	$8½	8½	8½	
Nt Contain	z1	$14	14	14	
Nat Hess	100	$5¾	5¾	5¾	— ⅛
Nat Trust	200	$23	23	23	— ½
Neonex I	915	$13	12½	12½	— ¼
NB Tel	z165	$13	12¾	12¾	
NPro D	27300	220	210	215	+ 5
Nia Wire	150	$23	23	23	—2¾
Nia Wire B	1025	$20	20	20	
Noranda	6281	$32¼	31¼	31½	— ½
Nor Ctl G	5637	$20⅛	19⅝	20	+ ⅛
Nor Ctl A p	160	$31	32	33	+1¼
Nor Ctl 65p	25	$39⅜	39½	39½	+1½
Nor Ctl B p	1710	38	37¼	38	— ⅝
Nor Ctl wts	2115	$11¼	10⅜	11¼	— ⅛
Nor Tar Ch	100	$7¾	7¾	7¾	— ⅛
NW Util p	135	$52	52	52	— 3

O—S

Ocean Cm	z87	$20¾	20¾	20¾	
Okanagan	450	425	410	425	
OSF Ind	6692	$28½	26½	27¾	— ⅜
Oshawa A	7880	$31¼	30½	30⅝	— ½
Oshawa w	875	$10	960	960	—40
Overind 2 p	100	$5¾	5¾	5¾	
Pac Pete	2000	$39½	38	39½	+1⅛
Peace Riv	700	$5⅝	5¼	5¼	— ⅛
Pembina	2340	$22½	22	22	— 1
Pembina p	z10	$44⅞	44¾	44¾	
PC Jewl	50	$30⅜	30⅜	30⅜	+ ⅛
Petrofina	548	$21⅛	21	21	
Phillips Cb	100	$6¼	6¼	6½	
Pitts Eng	270	$24	24	24	
Poto Eng	150	$16⅜	16⅜	16⅜	— ⅝
Pow Corp	2025	$13⅛	12¾	12⅞	— ⅛
Pow Crp pr	50	$33⅛	33⅛	33⅛	— ⅜
Rolland	z100	$7⅛	6¼	7⅛	
Ronald Fd	300	$19½	19½	19½	— ½
Rothman	350	$22¼	22	22	
Rothmn w	135	655	655	655	—10
Royal Bnk	6337	$21⅜	20⅜	20⅞	— ½
Royal Trst	625	$23¾	23	23	— 1
Russell H	300	$18½	18	18	— 1
StL Cem A	50	$27	27	27	
St Maurice	3600	180	170	175	—10
Saywette	775	$7	6¾	6⅞	
Schneid	300	$14⅞	14⅞	14⅞	+ ⅛
Schneid b p	425	$8½	8½	8⅝	— ⅛
Scintrex	550	$14⅞	14⅛	14⅜	+ ⅛
Scot York	830	$19½	19¼	19½	
Scot Lasal	100	$27	27	27	— ⅛
Seaway M	6700	$14⅞	14⅜	14⅜	
Swawy M p	6350	$8¼	6	6	+ ⅛
Seawy M w	1775	400	370	380	—10
Secur Cap	4535	$7¼	6	6⅜	— ⅜
Select Les	100	375	375	375	+ 5
Shaw LE A	300	$9½	9½	9½	
Shell Inv p	450	$30	30	30	
Shell Inv w	4746	$13½	13	13	— ½
Shell Can	7151	$27½	27¼	27⅛	— ⅜
Shully's	985	$13⅜	13	13	—⅛
Siffon Pro	2680	$6½	6¾	6⅜	— ⅛
Silverwd A	1555	$22	20½	21	—1½
Silverwd B	160	$23	23	23	—1½
Simpsons	3176	$19	18¾	18⅞	
Simpson S	415	$31½	30½	30½	
SKD Mfg	200	$6½	6¼	6¼	— ⅛
Skyline H	1855	$10	9⅜	10	+ ⅛
Slater Stl	6733	$15¼	14⅝	15	+ ⅛
Slat Steel p	100	$14¾	14¾	14¾	+ ⅛
Slater A wt	500	740	725	740	—10
Soby Stor	100	$7½	7½	7½	— ½
Southam	605	$60	60	60	
Stafford	200	$5	5	5	
St Paving	650	$10¼	9¾	9¾	— ⅜
St Can	11549	$23	22¼	23	+ ⅜
Steinbg A	600	$14	13½	13½	— ¼
Stinbg pr	50	$65	65	65	— 5
Stuart Hse	670	$10	9½	9½	— ⅛
Suplst com	350	$9	9	9	— ⅛
Suplst od	1050	$47	46½	46⅞	— ⅛
Surpass C	210	$7⅝	7⅝	7⅝	— ⅛

T—Z

Tancord p	100	185	185	185	—10
Texaco	1055	$31	30	31	+ 1
Texaco pr	40	$63½	63¼	63¼	+1¼
Thom Nes	1300	$17	16¾	17	
Thom N pr	35	$48	48	48	
Tone Craft	400	$27¼	27	27	— ⅛
Toromont	5300	310	305	305	— 5
Tor Dm Bk	5995	$19⅞	19⅝	19⅞	+ ⅛
Towmart	3500	130	125	125	— 5
Traders A	1410	$10⅞	10⅜	10⅜	— ⅛
Traders 5 p	50	$25	25	25	+ ½
Trader A p	200	$22½	22¼	22½	
Trader 65 w	300	275	260	260	—15
Transair	1900	$5	5	5	
Tr C Pl	10349	$40½	39½	39¾	—¼
Tr Can Pl p	135	$44⅜	44	44¼	+ ⅛
Tr Can A pr	303	$73⅝	72¾	72¾	—2¼
Tr Can P w	958	$15⅝	15½	15½	— ⅛
Trans Mt	1660	$15	14⅞	15	— ⅛
Trans PPL	3735	$18⅜	17⅞	18¼	— ⅛
Trizec Crp	5350	275	260	265	
Tru-Wall	800	390	370	380	—20
UNAS Inv	650	$20	19	19½	—1½
Union Acc	100	$5½	5½	5½	+ ¼
UnAcc 2p	200	450	450	450	
Un Carb	20900	$19	18¾	19	+ ⅛
Un Gas	5780	$14⅞	14½	14¾	— ⅛
Union Oil	z100	$45	45	45	
U Corp A	z10	$20	20	20	
U Corp B	797	$18	17¾	18	
U Corp 85p	100	$20	20	20	
U Corp 8Sp	100	$20	20	20	
Un Wburn	2138	$19	18	19	+ ⅛
Un Wbn wt	645	$13½	13¼	13½	— 1
U Sections	1655	$16	15½	15½	— ½
Vn Ness	11740	$6¾	6	6⅝	— ⅛
Vascan	725	$9½	9	9½	+ ⅛
Versafd	605	$24½	24	24	— ½
Venpower	100	110	110	110	—10
Versatile	1780	$8⅞	8½	8⅝	— ⅛
Versatil A	945	$6⅜	6½	6¾	+ ⅛
Vic G Tr	225	$16⅝	16¾	16⅝	— ⅛
Vl Wood A p	1400	$6⅝	6½	6½	+ ⅛
Villcentre	1675	$9½	9	9½	— ⅛
Vulcan	500	$6⅞	6¾	6⅞	— ⅛
Wajax	200	$11	11	11	—⅛
Wainoco O	3100	$5¾	475	475	—100
Walk GW	4635	$41¼	40¾	40½	— ⅜
Weldwood	970	$20½	20	20¼	— ⅛
Weston'st	500	$29½	29	29¼	
Westfair	105	$29½	29½	29½	— ½
Westf Ind	1530	$29	340	340	—10
Western	200	$15¼	15½	15¼	
W Cdn Seed	2800	280	275	275	— 5
W Pacific	8195	$8⅛	7¾	8	— ⅛
WSupplis A	100	$9	9	9	— ⅛
Weston	906	$18¼	18	18¼	— ⅛
Wstn

Canada Issue Surprisingly Popular

TORONTO (CP) — Bond dealers said Monday they were surprised and pleased at acceptance of the federal government's new bond issue.

"We were sold out of our allotment by 10:30 this morning," one Toronto dealer said.

Other bond houses had enough left of both the one-year 7¾ per cent and the nine-year 8 per cent issues to continue selling this week. But none expected to be left with bonds on their hands.

By the close of trading Monday, the 7¾ per cent issues was selling at a 15-cent premium over its 100 per cent issue price, for a yield of 7.60 per cent. It had traded at a 20 per cent premium at one point in the day.

The 8 per cent issue sold at it issue price of par during the day, but one dealer forecast it too will be at a premium "after the newspaper advertisements have their effect and the public sees the 8 per cent coupon."

BOND YIELDS HIGHEST

The government offered the bonds, carrying the highest yields in Canadian government bond history, to refinance $300 million worth of bonds maturing July 1.

However, only $100 million of the new issue is being offered to the public. The Bank of Canada, which holds $175 million of the maturing bonds, has guaranteed to take up the remainder of the new $275, million issue.

One dealer speculated that perhaps the heavy selling is not surprising, despite the recent weak market for bonds, since about 2¼ times as much cash is coming into circulation from maturing bonds as is being put back into issues by investors.

In Montreal, dealers reported a 10 to 15 per cent premium on the one-year bond, but said sales of the nine-year issue were light. Dealers were bidding as low as $99.75 for it at the close of trading.

Although the federal government's two new refinancing issues created a flurry of activity on the Canadian bond market Monday, prices of secondary issues moved only in a narrow range.

Short-term Canadas were up between five and 10 cents. Traders said this gain was attributable to the success of the new one-year 7¾ per cent issue which sold at a 15 cent premium when trading closed. Long-term maturities lost about one-eighth of a point.

The provincial market was generally unchanged from last week's close.

In the convertible corporate sector, Peace River 7½ per cent 1983 was down five to 95 bid and 100 asked and Dynasty Explorations 7 per cent 1982 three to 125 bid and 135 asked.

Day-to-day money to finance dealer inventories was in fair supply at 7 per cent. Three and six-month treasury bills closed at 7.10 and 7.25 per cent.

$ EXCHANGE

VICTORIA—Purchase of U.S. funds in terms of the Canadian dollar was quoted by the Royal Bank today at $1.07½ for cheques, $1.07⅝ for cash, $1.06⅝ for silver. Sales were $1.08¼ for cheques and $1.08⅝ for cash.

MONTREAL (CP)—The U.S. dollar in terms of Canadian funds was unchanged at $1.07 31/32. Pound sterling was down ⅛ to $2.57 15/16.

NEW YORK (CP)—The Canadian dollar was down 1/64 at .92⅝ in terms of U.S. funds. Pound sterling was down 3/32 at $2.38 15/16.

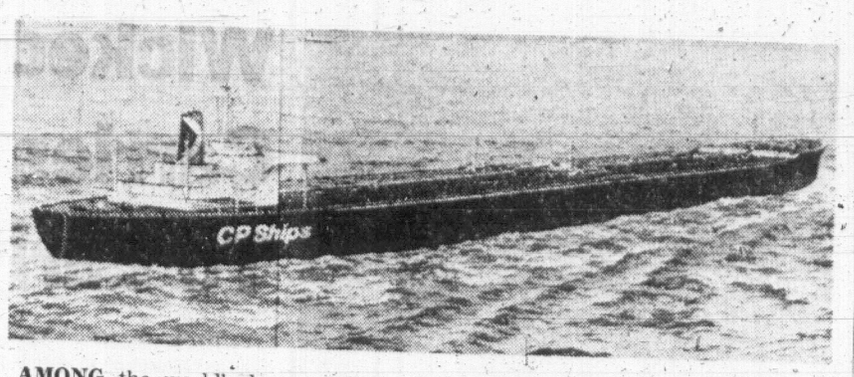

AMONG the world's largest ocean-going vessels will be two 250,000 dwt oil tankers being built by Nippon Kohan Kaisha, Ltd., for Canadian Pacific (Bermuda), Ltd., to look like above drawing. Ships will go into service for Gulf Oil Corp in 1970 and 1971. Each ship will be 1,109 feet in length and their combined tonnage will exceed the total of the eight other vessels under construction or in service of CP (Bermuda), which was formed in 1965 to build, own, charter, operate bulk carriers.

BUSINESS and FINANCE

Editor: G. S. Kent

Argus Corp.

Argus Corp. Ltd. had net income of $3.56 million or 32 cents a common share for the six months ended May 31, compared with $3.86 million or 36 cents a share in the similar period last year.

Argus' investment income for the six months also fell slightly — to $4.1 million from $4.2 million in the similar period a year ago. Operating expenses rose to $112,801 from $89,732 and the company provided $208,000 for income taxes. It paid no income taxes in the comparable 1968 period.

McNamara Corp.

High borrowing rates in Canada may force McNamara Corp., Ltd., the heavy-construction subsidiary of Gunnar Mining Ltd., to look outside Canada for work, McNamara President A. D. McKee said Monday.

He told Gunnar's annual meeting high bank interest rates "undoubtedly" will affect major construction projects in Canada.

All McNamara divisions were profitable last year, Mr. McKee said, although the volume of business was about $6 million lower than in 1967.

U.S. Plywood

U.S. Plywood-Champion Papers Inc. said Monday it would begin a survey of potential sites for its proposed $75 million pulp mill and sawmill to be built in Alaska.

Karl R. Bendetsen, chairman and chief executive, said survey teams would begin investigating possible locations around Juneau and the greater Sitka area.

Goldale-Aetna

All conditions of an offer by Canadian Goldale Corp. to Aetna Investment Corp. have been fulfilled and the two companies will have a pooling of interest.

Shareholders have tendered 65.3 per cent of Aetna's outstanding shares to Goldale, and Mark M. Tanz, Toronto, has been elected to the Goldale board of directors as vice-president.

Royal Trust

MONTREAL (CP) — The Royal Trust Co. Monday raised to 8¼ per cent, effective immediately, the interest rate on its five-year guaranteed investment receipts, an increase of one-quarter per cent. The company said the change in rates reflects a "steady upward adjustment in Canadian money market rates."

Brenda Group Forms Into Single Company

VANCOUVER (CP) — The Brynelsen group of companies Monday announced plans for a major consolidation of interests and companies within a new company, Brameda Resources.

The announcement said the consolidation involves the purchase of assets of Magnum Consolidated Mining Company Ltd.

In addition, the Brynelsen Group is selling to Brameda its share-holdings in Giant Mascot Mines Ltd., Casino Silver Mines, Hearne Coppermine Explorations, Kismet Mining Corporations, Pinex Mines, Secondo Mining, Territory Mining and Westland Mines.

The Brynelsen group, formerly Thermochem Industries Ltd., emerged as an independent resource oriented group with their successful development of Brenda Mines Ltd., which now is being brought into production through a financing agreement with Noranda Mines.

The name Brameda is made up of the letters of the last names of the four founders of the group, B. O. Brynelsen, Jacob Austin, Morris Menzies and Merv Davis.

MEET JUNE 30

Brameda will have an authorized capital of 10 million shares, all of one class, of which not more than 6.6 million will be issued.

An extraordinary meeting of Magnum Consolidated has been called for June 30 when shareholders will be asked to approve the deal with Brameda. Under terms of the agreement, Magnum will sell all its assets, except cash, to Brameda, which will assume all Magnum's liabilities and issue 1.4 million Brameda shares to Magnum.

ROYAL TRUST MANAGED FUNDS

June, 1969, Unit Value

"A" Fund	$16.4789
"B" Fund	$ 9.4736
"C" Fund	$16.6526
"M" Fund	$ 9.9316

'Peril of Status Quo' Made Clear to American Bankers

By HOBART ROWEN

COPENHAGEN (WP) — Bank of America president Rudolph A. Peterson warned Monday night that an "incipient crisis" faces international money managers and political leaders if they fail to recognize "the peril of the status quo."

Peterson was opening the 16th annual monetary conference of the American Bankers' Association.

Judging from informal conversations over the past two days, he may have taken European participants in the conference by surprise with his strong suggestions for change in international monetary mechanisms.

Peterson said that there were three major questions to be answered in a year of crucial decision-making that lies ahead:

Will inflation—especially in the United States—be brought under better control? Will progress be made toward relieving the acute pressure on the international adjustment process (by which balance of payments deficits are corrected)? Will reserves be expanded in an orderly fashion?

AFFIRMATIVES NEEDED

The California banker (who is also chairman of this conference) said that "yes" answers were necessary and that negative answers "would spell further acute crises."

But while it is apparent that everyone here subscribes to curing U.S. inflation and all agree that the U.S. and British payments deficits are a bad thing, the Europeans are dragging their heels on the question of expanding reserves.

The problem comes up in a positive way with the almost-settled question of special drawing rights to be created within the International Monetary Fund. Sometimes called "paper gold," the SDRS are an artificially-created credit or reserve that will be used by central banks along with good and dollars to settle their international accounts.

DDEP SDRS DOWN

Having lost their fight to stop creation of this paper money altogether, some influential Europeans—a few of them are here in Copenhagen—are leading a last-ditch battle to keep the dollar amount of SDR creation to a minimum.

This and other questions will be hashed out here on an informal basis during the remainder of the meeting, which ends Friday. No official decisions will be made, but as Peterson said in his opening remarks, the ABA conference provides a means for a candid exchange of views.

Meanwhile, all participants are keeping an uneasy eye on Washington. The conferees are concerned not only by the crisis potential alluded to by Peterson, but by a man who wasn't invited to Copenhagen, Rep. Wright Patman (D-Tex.).

Patman has scheduled a hearing for Thursday on the boost in the U.S. prime bank lending rate to 8-½ per cent, having already made the more or less open suggestion that bankers constitute the modern-day version of robber-barons fleecing a helpless public.

Canada Life Announcement

J. G. HUNGERFORD, Q.C. GRAHAM F. TOWERS, C.M.G.

J. G. Hungerford, Q.C. has been elected Chairman of the Board of The Canada Life Assurance Company. A Director of the Company since 1954, Mr. Hungerford has been a Vice-President for the past year. He is Chairman of the Board of National Trust Company and a Director of a number of prominent Canadian companies. Mr. Hungerford is a Trustee and a Member of the Executive Committee of The Hospital for Sick Children.

Graham F. Towers, C.M.G., Chairman of the Board since 1961, has retired from that position but will continue as a Member of the Board of Directors to which he was first elected in 1955. For two decades prior to his association with Canada Life Mr. Towers had been the first Governor of the Bank of Canada.

BLOCK BROS. REALTY LTD.

Commercial and Revenue Dept.

1800 Blanshard Street — 386-3231

Less Than $1.00 Per Sq. Foot

For property zoned general commercial 32,000 sq. ft. more or less (¾ acre) including 2 bedroom home.

WHERE??

Call BOB HAMER

"SUCCESS THRU SERVICE"

For local or out-of-town moves.

BLOCK BROS. Guaranteed HOME TRADE PLAN

VOLVO 144

Voted Best Compact Sedan!

Top-rated 118-h.p. motor with extra low-end power, break-away interior safety features, 6 coats of paint plus 2 undercoats. Loads of extras. Complete stock of Volvos, from $3755.

DAVID MOTORS LTD.

1101 YATES, AT COOK

PHONE 386-6168

— Growing With Victoria —

BUILDING?

CALL MODERN-BILT

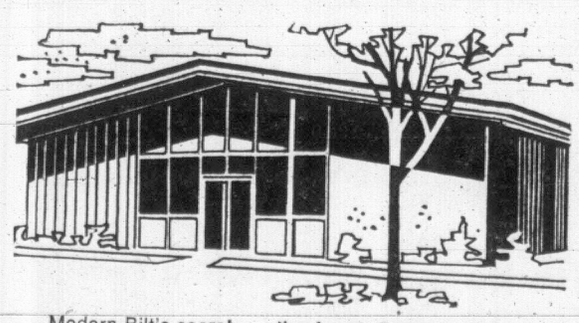

Modern-Bilt's secret . . . the Armco Building System — a construction system that can modernize your present building or give you an attractive new structure. Whichever you choose, Modern-Bilt offers the most complete building service in this area. See for yourself. Store? Office? Warehouse?

- Full range of Armco Building sizes and types
- Planning assistance
- Site preparation
- Full construction service
- Interior finish
- Choice of color
- Sensible cost

For full information, give us a call.

ARMCO AUTHORIZED DEALER Armco Building Systems

MODERN-BILT STEEL STRUCTURES LTD.

181 WEST 6th AVENUE, VANCOUVER, B.C.

PHONE: 872-5291

It's Time to Ask Yourself these Questions...

WOULD YOU like to see Victoria's street system go ahead with development of new routes and improvements to existing routes ?

WOULD YOU like to see community development and urban renewal continue in Victoria, with possible housing grants ?

WOULD YOU like to see improvements in community recreation facilities, parks and skating facilities in the Memorial Arena ?

WOULD YOU like more off-street parking facilities in downtown Victoria and expansion of existing parkades ?

WOULD YOU like the City of Victoria to continue to rehabilitate its 75 year old sewerage system, including installation of laterals in areas of Victoria West and Rock Bay where they do not now exist ?

WOULD YOU like greater Fire Protection for Victoria, including relocation of fire stations and a new training centre ?

WOULD YOU like to see the City of Victoria go ahead with this carefully thought out and carefully budgeted program for the benefit of all ?

IF YOUR ANSWER IS "YES" TO MOST OF THESE QUESTIONS, THEN

VOTE "YES"

ON THE CITY OF VICTORIA'S NEW 5-YEAR "PLAN FOR PROGRESS"

A 60% MAJORITY VOTE IS NEEDED ON SATURDAY — JUNE 28th

Your vote is needed to authorize the borrowing of $8,588,000 for these civic improvements over a period of five years—"A Plan For Progress" 1969 - 1973. If your home is worth $15,000 in the city, the cost will not exceed $5.75 per year over the five year period.

"YES" is the Magic Word that Will put this Program into Effect.

blue blue blue blue blue blue blue blue

call for 'Blue'

ACROSS CANADA Labatt's BEER AT ITS BEST

Labatt's: the true-blue beer.

For free home delivery and bottle return, phone:

384-4177

This advertisement is not published or displayed by the Liquor Control Board or by the Government of British Columbia

Braves Like Bench, Bosox Have Reggie

By The Associated Press

While Hank Aaron, Orlando Cepeda and Felipe Alou, of Atlanta Braves, reclined in the dugout, the Braves' regular benchwarmers took the field and mauled Houston Astros 6-2 and 8-4 in a doubleheader Monday night.

"I've always said we had a good bench," said manager Luman Harris after the Braves boosted their lead in the National League's Western Division to 2½ games over Los Angeles Dodgers and San Francisco Giants.

Elsewhere in the NL, San Diego Padres edged the Dodgers 3-2 in 13 innings, Cincinnati Reds outslugged the Giants 8-6, Pittsburgh Pirates nipped Chicago Cubs 9-8 and St. Louis Cardinals blanked Montreal Expos 3-0.

LUM CONNECTS

While Aaron and Cepeda were enjoying the game as spectators right fielder Mike Lum collected four hits and drove in a run and first baseman Tommie Aaron, Hank's brother, singled home a run in the first game and slammed his first homer of the season in the nightcap.

The key blows, however, were struck by Tony Gonzalez, acquired in a trade with San Diego during the weekend. Gonzalez smacked two home runs and drove in three runs in the opener as Phil Niekro became the major leagues' first 11-game winner.

Rookie Van Kelly, who went from Atlanta to San Diego in the Gonzalez deal, did the Dodgers in with a two-out, run-scoring double in the 13th, his first major league hit. Ed Spiezio and Ollie Brown homered for the Padres while Ken Boyer of the Dodgers sent the contest into overtime with a two-out pinch single in the ninth.

Reggie Smith of Boston Red Sox is making up for a little overshadowing by his namesake last weekend in the American League.

TWO HOMERS

Smith slammed two homers and drove in four runs to power the Red Sox to an 8-5 victory over Cleveland Indians.

They were his third and fourth homers in three games, but the first two blasts in that string were almost unnoticed because of the AL's other Reggie—Jackson.

Smith had a homer both Saturday and Sunday in the Red Sox' weekend slugfest with Oakland Athletics, but they received scant attention because the Oakland's Jackson cracked four homers and drove in 15 runs—including 10 in one game—during the series.

Jackson's production, meanwhile, took a big dip Monday night as the Athletics split a marathon doubleheader with Kansas City Royals. The Athletics won the opener 7-5 in 13 innings, then dropped the nightcap 3-2 in 12 innings.

Jackson managed only one hit—a 475-foot homer in the third inning of the opener—in 11 trips.

In other AL activity, Denny McLain moved to just a shade behind his 31-victory pace of last year as Detroit Tigers edged New York Yankees 3-2; Minnesota Twins battered California Angels 8-2, and Chicago White Sox stopped Seattle 8-3.

SPORTS

Editor: Doug Peden

Poor-Fitting Football Gear Can Be Lethal

By STEVE HUME

A Vancouver physician slapped Canadian and American-style football Monday during sessions of the 18th convention of the Canadian Association for Health, Physical Education and Recreation at the University of Victoria.

During a session dealing with athletic injuries, their diagnosis and treatment, Dr. Hector Gillespie tagged football as a sport where present protective equipment is as dangerous to the athlete as none at all.

"The helmets which football players use at present are quite lethal, and not only to the opponent," Dr. Gillespie said.

"The single football face-guard is very dangerous—it provides a long lever arm on which the back of the helmet can slice into the spine."

Dr. Gillespie also went after some of the other protective equipment worn by footballers.

Proper-Fitting Equipment Vital

"A poorly-fitting shoulder pad," he said, "is more likely to inflict injury on the athlete than no pad at all."

Athletes should be fully prepared by coaches before they are permitted to compete, Dr. Gillespie said.

He outlined an eight-point program for early prevention of injuries that included a complete and proper physical examination, advice for players regarding sleep habits, eating, drugs, alcohol, tea and smoking.

Injury preventing workouts, he said, should hinge around isometric exercises to build strength, isotonic exercises to increase agility, special exercises geared for particular and carefully-fitted equipment.

Increasing Challenge to Medics

He also called for proper playing areas, proper coaching for each sport, and special preparations for local parts of the body in relation to particular sports.

"The care of athletic injuries is an increasing challenge to all of us," Dr. Gillespie said.

"If we believe that the pursuit of athletics will help to promote a nation of healthy individuals, we should make every effort to aid in prevention and subsequent care of injuries which may occur."

He went on to cover emergency treatment on the field and in the locker room for blisters, lacerations, torn muscles, fractures, head injuries, facial fractures, neck injuries, pinched nerves and abdominal injuries.

"Diagnosis must be early, it must be accurate, and treatment must be started promptly," Dr. Gillespie said, "even more promptly than in the non-athlete if a 100 per cent recovery to competitive form is to be achieved."

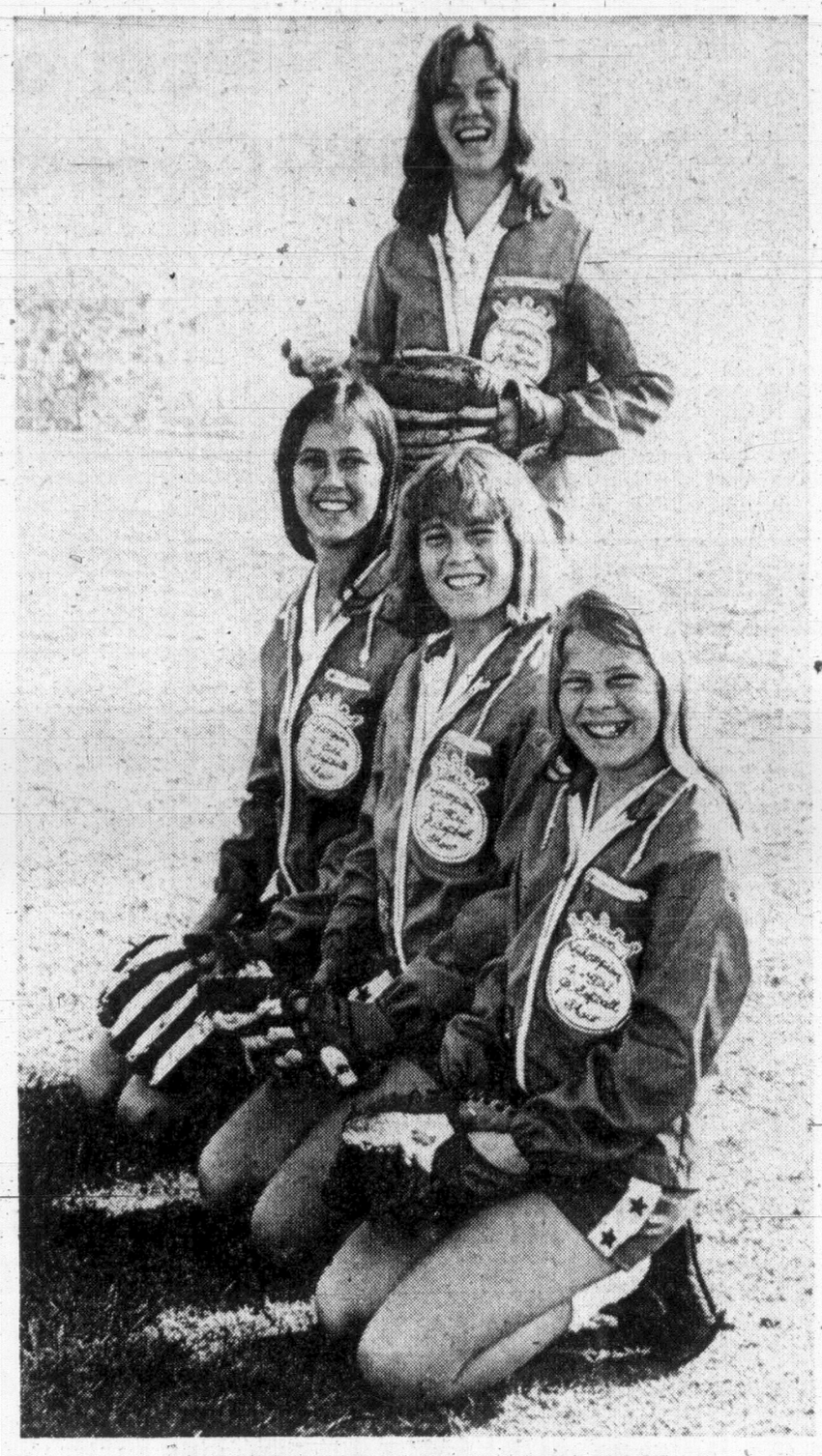

'QUEEN OF DIAMONDS'

Pitching prodigy of softball, Rosie Beaird (standing) is mainstay of four-member touring team scheduled to play Victoria Vicettes senior women's team in exhibition game at Royal Athletic Park on Friday. Attractive 22-year-old headliner of "Queen and Her Maids" has 73 no-hitters to her credit. Game time is 7 p.m.

Wicked Wedge Carries White To Early Lead

RICHMOND — Harry White wielded a wicked wedge Monday to lead the opening qualifying round of the British Columbia Amateur golf tournament with a sensational six-under-par 66.

White, a slim 160-pounder from Vancouver Marine Drive, cruised round the Richmond course with only 23 putts and 13 one-putt greens after fine wedge shots. His round was 33-33.

Tom Tuell of Tacoma, at 33-36-69, was the only other player of 108 to break 70. Three members of last year's B.C. Willingdon Cup team were well back, with John Russell the closest at 73.

CUT TONIGHT

The field will be reduced to the top 60 and ties tonight.

"I felt everything going for me," said White, "I haven't played the course for a year but I did walk around last week and played some wedge shots."

Three were tied at 70 — Ron Fratkin, on his home course; Ken Gurney of Vancouver Point Grey and John Morgan of Vancouver Quilchena. Mike Buckley of Point Grey had a 71.

Russell was off to a hot start as he led the Willingdon Cup veterans. He went out in 32, the best nine holes of the day, but then his luck turned sour and he came off the back nine with a 41.

KERR HAS 75

Willingdon Cup teammates Ross Ellison of Point Grey and Art Donaldson of North Vancouver Capilano each shot 77 and Bert Ticehurst of Vancouver McCleery carded 78. Veteran John Johnston of Marine Drive shot 77.

Laurie Kerr and Gene Williams of Royal Colwood Club in Victoria carded 75 and 76, respectively, and were the only two Vancouver Island golfers in the top 50.

Harry White, Marine Drive	33-33—66
Tom Tuell, Tacoma	33-36—69
Ron Fratkin, Richmond	34-36—70
Ken Gurney, Point Grey	35-35—70
John Morgan, Quilchena	33-37—70
Mike Buckley, Point Grey	36-35—71
Doug Roxburgh, Marine Drive	38-34—72
Denis Gove, Washington	36-36—72
Steve Berry, Marine Drive	35-38—73
Henry Randy, Washington	39-35—74
Ed Auld, Golf Services	38-36—74
Mike Kuzak, Glenoaks	39-35—74
Bob Smith, Kamloops	35-39—74
Jack Grundle, Point Grey	37-37—74
Martin Zlotnik, Richmond	40-34—74
Terry Campbell, Marine Drive	37-37—74
Ken Wenger, Washington	38-36—74

BASEBALL SCOREBOARD

AMERICAN LEAGUE

Eastern Division

	W	L	Pct.	GBL
Baltimore	44	17	.721	—
Boston	37	22	.627	6
Detroit	32	23	.582	9
Washington	31	32	.492	14
New York	30	33	.476	15
Cleveland	20	36	.357	21½

Western Division

	W	L	Pct.	GBL
Minnesota	32	26	.552	—
Oakland	31	26	.544	½
Seattle	26	32	.448	6
Chicago	24	32	.429	7
Kansas City	25	35	.417	8
California	19	37	.339	12

Seattle ..... 001 020 000—3 8 4
Chicago ..... 305 000 00x—8 7 2
Marshall 3-8, Locker (3), Bouton (3), Segui (5), O'Donoghue (7) and McNertney; Wynne 1-0 and Josephson.

California ..... 000 001 001—2 8 1
Minnesota ..... 302 001 20x—8 10 1
Murphy 4-4, Washburn (5), Fisher (6), Borbon (7) and Azcue; Perry 5-3 and Roseboro, Tischinski (9). Home run: Minnesota—Killebrew, (16th).

Detroit ..... 000 210 000—3 5 0
New York ..... 100 000 001—2 6 0
McLain 10-5 and Freehan; Peterson 8-7, McDaniel (8) and Gibbs. Home run: Detroit—Kaline (9th).

Boston ..... 200 200 301—8 11 2
Cleveland ..... 000 104 000—5 8 0
Nagy, Siebert (6), Stange 4-2 (6) and Gibson; Tiant, Pizarro 1-2 (7), Paul (9) and Suarez. Home runs: Boston—Yastrzemski (18th), Smith (11th and 12th); Cleveland—Harrelson (8th).

Oakland ..... 201 001 000 000 3—7 14 0
Kansas City ..... 000 003 001 000 1—5 9 4
Hunter, Roland (6), Fingers (7), Lachemann (9), Lindblad 1-0 (13), Krausse (13) and Haney, Roof (7); Butler, Hedlund (7), Drabowsky (9), Wickersham 2-2 (13) and Rodriguez. Home runs: Oakland—Jackson (24th); Kansas City—Oliver (5th).
Second game—
Oakland ..... 000 010 000 100—2 4 0
Kansas City ..... 000 100 000 10—3 9 0
Lauzerique, Lachemann (10), Roland 0-1 (11) and Roof, Haney (11); Bunker, Morehead 2-3 (11) and Paepke, Kirkpatrick (10). Home runs: Oakland—Green (7th), Bando (12th); Kansas City—Oliver (6th).

NATIONAL LEAGUE

Eastern League

	W	L	Pct.	GBL
Chicago	40	20	.667	—
New York	30	26	.536	8
Pittsburgh	31	30	.517	9½
St. Louis	29	31	.483	11
Philadelphia	23	32	.418	14½
Montreal	15	42	.263	23½

Western Division

	W	L	Pct.	GBL
Atlanta	36	24	.600	—
Los Angeles	33	26	.559	2½
San Francisco	33	26	.559	2½
Cincinnati	30	25	.545	3½
Houston	29	35	.453	9
San Diego	26	38	.406	12

Montreal ..... 000 000 000—0 10 0
St. Louis ..... 120 000 00x—3 4 0
Robertson 1-3, Radatz (7) and Brand; Briles 5-5 and McCarver. Home runs: St. Louis—Pinson (4th), Javier (3rd).

Houston ..... 200 000 000—2 7 0
Atlanta ..... 301 101 00x—6 14 0
Dierker 8-5, Womack (5), Henry (6) and Edwards, Bryant (6); Niekro 11-4 and Didier. Home runs: Gonzales (3rd and 4th).
Second game—
Houston ..... 201 001 000—4 8 1
Atlanta ..... 080 000 00x—8 12 1
Ray 2-2, Billingham (2), Blasingame (3), Dierker (5), Henry (7) and Edwards; Jarvis 8-4 and Tillman. Home runs: Houston—Wynn (15th); Atlanta—Carty (2nd), T. Aaron (1st).

Cincinnati ..... 002 003 030—8 12 0
San Francisco ..... 100 300 002—6 12 3
Fisher 2-0, Carroll (8) Granger (9) and Bench; Robertson, Kline 1-4 (6), Linzy (8), Herbel (9) and Dietz. Home runs: San Francisco—Bonds (8th), Hunt (1st).

Chicago ..... 300 300 201—8 14 0
Pittsburgh ..... 600 000 03x—9 9 0
Selma, Nottebart (1), Aguirre (2), Regan 7-4 (4), Nye (8) and Hundley; Bunning, Hartenstein (4), Dal Canton 4-0 (8), Gibbon (9), Blass (9) and Sanguillen. Home runs: Chicago — Hundley 11th; Pittsburgh—A. Oliver (6th).

San Diego ..... 100 000 001 000 1—3 8 1
Los Angeles ..... 000 100 001 000 0—2 7 0
Kelley, Reberger (8), McCool (9), Baldschun 5-1 (10), Sisk (13) and Cannizzaro; Osteen, McBean 1-2 (10) and Torborg, Haller (10). Home runs: San Diego—Brown (10th), Spiezio (10th).

PACIFIC COAST LEAGUE

Northern Division

	W	L	Pct	GBL
Tacoma	40	22	.645	—
Vancouver	31	36	.463	11½
Spokane	24	38	.387	16
Portland	20	42	.323	20

Southern Division

	W	L	Pct	GBL
Eugene	44	20	.687	—
Hawaii	36	30	.554	8
Phoenix	35	31	.530	9
Tucson	26	37	.413	17

Tucson 3, Portland 2.
Vancouver 17, Spokane 9.
Eugene 8, Hawaii 3.

INTERNATIONAL LEAGUE

Syracuse 0, Toledo 2.
Buffalo 7, Rochester 3.
Louisville 8, Richmond 5.
Columbus 2, Tidewater 5.

Eagles Sign Snead

PHILADELPHIA (AP) — Quarterback Norm Snead, who suffered a broken leg on the first play of the 1968 exhibition season and never fully regained his form, has signed his 1969 contract with Philadelphia Eagles of the National Football League.

WESTERN
LACROSSE
Wed., 8:30 p.m.
AT
MEMORIAL ARENA
SHAMROCKS
versus
COQUITLAM
ADANACS
Admission $2.00 - $1.50
Students, Children and Pensioners $1.50 - $1.00
Tickets now on sale at Arena Box Office and Price & Smith, 652 Yates Street.
Season tickets now may be picked up at the Arena Box Office.

PELE OFFERED FORTUNE TO JOIN MEXICAN CLUB

SAO PAULO, Brazil (AP) — A Mexican millionaire has offered super soccer star Pele a fortune to play on a Mexican team and leave Brazil, the newspaper Jornal da Tarde said Monday.

Emilio Azcarraga offered Pele about $850,00 and a mansion to live in if he accepted, the newspaper said. The paper said Azcarraga was "the richest man in Mexico" and needed Pele to beef up one of three losing teams he owns.

The newspaper said Pele was considering the offer but a 1966 ruling by the Brazilian Sports Confederation prevents national selection players from leaving the country to play for foreign teams.

Colwood Uprising Nips Rams

Colwood Inn packed one more run than Hall Rams into the sixth inning to post a 9-8 victory in the Stuffy McGinnis Men's Softball League game played Monday at Heywood Avenue Park.

Moe Turner paced Rams with three hits on four trips.

Colwood Inn ..... 003 105 0—9 9 3
Hall Rams ..... 102 104 0—8 9 5
George Barker, Jack Lundquist (4) and Terry Tweedy; Ken McCorkall and Bill Weldon, John Devlin (7).

Lake Cowichan	10	4	.714	—
Denford Electric	7	4	.636	1½
CFB Combos	9	7	.563	2
Colwood Inn	7	6	.538	2½
Century Inn	7	7	.500	3
B.C. Telephone	6	8	.429	4
Hall Rams	5	9	.357	5
Sooke Hotel	3	10	.231	6½

Next game: Tonight—Sooke Hotel vs. B.C. Telephone, 6:45 p.m., Heywood Avenue Park.

Young Burnaby Squad First to Tackle Stars

Stakes will be high when the British Columbia baseball championship tournament opens Friday night at Royal Athletic Park.

On the line in the four-team competition will be a trip to Nova Scotia to represent the province in the baseball portion of the first Canadian Summer Games.

For Victoria All-Stars, selected from the five clubs in the city's senior amateur league, the big test is scheduled to arrive early in the double-loss-elimination tournament.

The Stars will launch hostilities in the three-day event, clashing with Burnaby Villa at 9 p.m. Friday in the opening game.

Promising to make the Mainland club a rugged rival is a roster comprised mainly of young Canadians who have been attending U.S. universities on athletic scholarships. Victoria manager Barry Harvey, although confident his club can finish on top, knows he has reason to fear the potential power of the Burnaby belters.

TRAIL AND KELOWNA

Trail and Kelowna, the other two squads in the scramble for the August hop to Halifax, tangle in the tourney's second game, Saturday at 10 a.m.

Kelowna has assembled an all-star outfit from the Okanagan senior league and Trail officials have formed their team around the best players in their area.

First-round losers continue play saturday at 2 p.m. and the first-round winners meet head on at 8 p.m.

Competition resumes Sunday morning at 10, when a second team will be eliminated in a battle between the winners of game No. 3 and the loser of game No. 4.

That will decide the once-beaten squad that will clash with the undefeated winner of game No. 4 at 2 p.m. Sunday in what could be the final game. If a seventh contest is required, it will follow at 8 Sunday night.

Hemming Guides Greaves to Top

George Hemming's four-hit shutout powered Greaves Movers to a 3-0 victory over Gorge Hotel on Monday and the Senior Amateur Baseball League lead on the basis of percentage points.

Independents share the lead in games, one-half a game ahead of Transport Workers in the tight, three-team race for supremacy.

All Greaves' runs came in the fifth inning. John Yankoski opened scoring by stealing home. Gary Bishop later rode in on a single by Bob Bowles, who, in turn, crossed the plate on a fielders' choice.

Gorge Hotel ..... 000 000 0—0 4 4
Greaves Movers ..... 000 030 x—3 2 1
Doug Hill and Bob Lumley; George Hemming and Garry Bishop.

	W	L	Pct.	GBL
Greaves Movers	11	2	.846	—
Independents	12	3	.800	—
Transports	12	4	.750	½
Gorge Hotel	3	14	.176	10
Lake Cowichan	1	16	.059	12

Next game: Wednesday—Lake Cowichan vs. Gorge Hotel, 7 p.m., Royal Athletic Park.

Molsons Display Power

Larry Jay, who lost his shutout on an unearned run in the second inning, pitched Molsons to an 8-1 victory over Red Lion Inn during Major Men's Softball League action Monday at Central Park.

Molson victory moved to within five and a half games of leading Bate Construction.

Dan Lawson provided Molsons with power at the plate with three hits during four turns at bat. Lawson scored two runs and drove in another.

Bill James connected for a solo home run in the fourth to add to Molsons' margin.

Molsons ..... 002 100 5—8 9 1
Red Lion Inn ..... 010 000 0—1 6 4
Larry Jay and Bill James, Jim Wilson (6); Mel Nelson and Ralph Branting. Home run: Molsons—James.

	W	L	Pct.	GBL
Bate Construction	13	1	.929	—
Molsons	8	7	.533	5½
Luckies	6	8	.429	7
Langford Drywall	5	9	.357	8
Red Lion Inn	4	11	.257	9½

Next game: Tonight—Luckies vs. Langford, 6:45 p.m., Central Park.

Burnside Trio Bowling Victors

Burnside's trio of Kay Dickie, John McMillan and Andy Dickie edged the Victoria West threesome of Jimmy McGregor, Vilssie and John Wright on Monday night to capture the Art Mitchell trophy for mixed triples at the Lake Hill Lawn Bowling Club.

SPORTS MENU

TONIGHT

BASEBALL
6:30 p.m.—Colt League, Lavritz vs. Evening Optimists, Topaz Park.
6:30 p.m.—Evening Optimist Babe Ruth League, Patterson Construction vs. Camosun Electric, Reynolds Road Park.
6:30 p.m. — Cosmopolitan Babe Ruth League, Hillside Tire vs. Paisley, Lambrick Park.

SOFTBALL
6:45 p.m. — Major Men's League, Luckies vs. Langford, Central Park.
6:45 p.m. — Stuffy McGinnis Men's League, Sooke Hotel vs. B.C. Telephone, Heywood Avenue Park.

WEDNESDAY

BASEBALL
6:30 p.m. — Senior Amateur League, Cowichan vs. Gorge, Royal Athletic Park.
6:30 p.m.—Colt League, Smith Cedar vs. Vista Social, Topaz Park.
6:30 p.m. — Evening Optimist Babe Ruth League, Western Equipment vs. Oakcrest Foods, Reynolds Road Park.

SOFTBALL
6:45 p.m. — Stuffy McGinnis Men's League, Denford Electric vs. Century Inn, Heywood Avenue Park.
6:45 p.m.—Major Men's League, Red Lions vs. Luckies, Central Park.

LACROSSE
8:30 p.m.—Western Association, Victoria Shamrocks vs. Coquitlam Adanacs, Memorial Arena.

NO-HIT EFFORT

Fifteen-year-old David Anderson pitched a no-hitter and struck out 12 batters Monday to help Skyline Roofers to a 3-0 shutout over Carpenters in Victoria Colt League action at Topaz Park.

Craig Takes Clark Trophy

Johnny Craig boated a 14-pound seven-ounce spring salmon to win the Victoria-Saanich Inlet Angler's Association Chinook Club's annual Dr. Hugh Clark Trophy derby on Sunday.

Wyn Rusk placed second with a 6:12-pounder while C. Urlacher captured third prize with a catch that tipped the scales at 6:09.

Hidden weight winners were: Bob Redgrave, Gary Vaughan, A. Greig, C. Elliot, Ann Rendall, John Sadler and Lil Walton.

Next derby on the VSIAA fishing calendar is the Sweetheart Derby, slated to run from daybreak to 2 p.m. next Sunday.

All women are invited to enter but no help must be received in netting catches from men in the boat.

MOTOR MANIACS!

FINAL NIGHT—8 P.M. TONIGHT!
OLIE ANDERSON'S AUTO DAREDEVILS
DIRECT FROM SALT LAKE CITY
Adults: $2.50; Students: $1.50; Kids: 50¢
Western Speedway

GARY PLAYER'S GOLF CLASS:

False extension

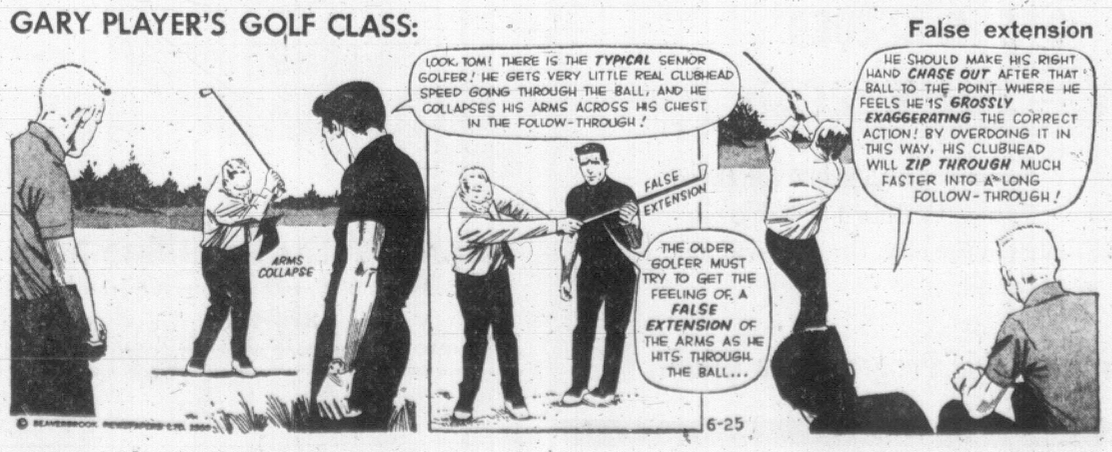

MORE SPORT PAGES 15, 16

TEE TOPICS

By Ernie Fedoruk

When the Victoria Sports Council goes shopping for celebrities to dress up the head table at next spring's sportsman dinner, they may do well to check out the neighborhood.

They may discover Paul Runyan.

One of the best-known teachers in the game and a two-time winner of the PGA championship, Runyan is moving to the new Sahalee club near Seattle.

Runyan is a pro's pro. Reigning at La Jolla, Calif., for the past 15 years, he is one of the masters the touring pros like to visit when their games go sour.

Calgary's Art Davis, who flew in to play a hotelmen's tournament at Colwood last week, reported that the talented amateur, Bob Wylie recently took a lesson from Runyan.

As a result, Wylie "only rarely played in the 70s" in recent weeks. Most of Wylie's scores have been in the 60s!

Same Art Davis recently watched British Amateur champion Mike Bonallack in action but feels that Wylie, playing as he has been, "could spot the British champion four strokes . . . and beat him"!

As of Monday, Wylie's handicap was plus two but "dangerously near" to becoming a plus three.

There's a good chance Wylie — holder of nine course records in Canada — may play in the B.C. Open at Uplands Aug. 14-17.

★ ★ ★

Arnold Palmer aroused some criticism against the U.S. Golf Association because he was forced to qualify for the 69th Open at Houston.

Well, he won't have to worry about it next year.

Palmer finished in sixth place. The top 15 automatically qualify for next year's test.

★ ★ ★

SHORT CHIPS: One of the more remarkable rounds of the weekend was credited to Ken Floyd . . . One of Earl Davies' summer-time assistants at Gorge Vale, Floyd scored 74-82—156 in the men's Mid-Island tournament at Nanaimo . . . He missed, by one pop, a chance to play off for top honors . . . The prize went to Bob MacArthur of Comox, who scored a par four on the first sudden-death hole to defeat Art Baker of Nanaimo and Percy Clogg of Powell River . . . The top three all finished the regulation 36 holes with 155 totals . . . Floyd had nine birdies in the 18 holes he played Saturday . . . Elsewhere along the way, however, Ken hit three balls out-of-bounds to finish with his 74 and the half-way lead . . .

Mount Brenton's Doug and Jim Cleough won the father-son division in the B.C. parent-child tournament at Shaughnessy on Sunday but the big prize, for the first time in history, went to a mother-son combination . . . Mrs. Stewart Cooper and her son, Donald, both members at Shaughnessy, scored a net 67 to become the first mixed pairing to take the big prize . . . Nanaimo's Jean Lusney scored an 81 to win the West Coast ladies' tournament at Port Alberni by a margin of five strokes . . . Bob Patterson, 67-8—59, Dave Pye, 73-13—60, and Mike Finlayson, 87-26—61, finished 1-2-3 in Cedar Hill's junior handicap championship . . .

The Cowichan Open (June 28-29) always attracts a limit entry but club captain Carl Norman says there are still a number of vacancies . . .

★ ★ ★

The Painters of Colwood, Vic and Onaugh, successfully defended the district's husband-and-wife championship on their home course Saturday . . . Hugh Thorburn won the men's low-gross prize with a fine 74 . . . City champion Dorothy Girolamo led the ladies with 81 . . . Clarence Mitchell, 75, scored his first hole-in-one after 40 years of trying . . . On Gorge Vale's 14th . . . Also counting aces were John Rimmington, on Oak Bay's eighth, and Jim Crockett, on the 18th at Cedar Hill . . . Victoria Club members took a commanding lead, 40-20, after the opening round of their annual home-and-home series with the Seattle Golf Club . . . The return match is at Seattle.

Bill Silverberg, father of professional Dick Silverberg, claimed top honors in Glen Meadows' Father's Day round with 87-18—69. . . Gordon Hay and Emile Beauchemin tied for low gross with 84s, but the prize went to the latter on the strength of a count-back . . . Bill Merluk continues to lead the field after three rounds of the Uplands handicap championship . . . Merluk posted his second straight net 71, after opening with a 69, for a 54-hole sum of 211 . . . Bunched at 214, three strokes behind, were Reg Elliott, Bill Champion, Keith Taylor and Mort Raels . . . They will wrap up the 72-hole test next Sunday . . . Incidentally, Gordon Pellow, president of Uplands, has been named to the board of directors of the PNGA . . .

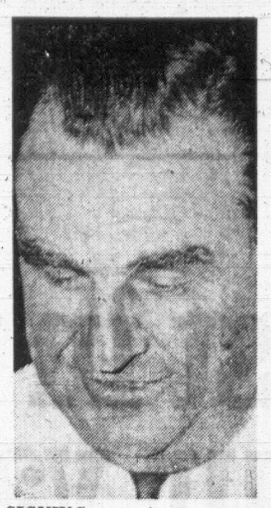

SIGNING new, two-year contract to continue as manager and coach of Western Hockey League's Denver Spurs is former Victoria Maple Leaf pilot Rudy Pilous. He received pay hike despite fact Spurs finished last.

Argo Players Boycott Training Camp Opening

TORONTO (CP) — Toronto Argonauts scheduled their first pre-season workout Monday night, but only the rookies and one player from the 1968 Eastern Conference football team turned out.

Most of the holdovers from last year's team boycotted the practice because of a dispute about pre-season compensation.

Grant McKee, the only veteran to turn out, was listed among the backfielders, receivers and linebackers who were to report for the workout.

Most of the holdovers worked on their own at a high school in suburban Port Credit prior to discussing their demands for pre-season pay.

The players want $60 a week while in training camp and an additional $40 for each player who makes the final 32-man roster. The players are asking that the additional $40 be made retroactive to the start of training camp.

COUNTERS PROPOSAL

Lew Hayman, club president, has countered with a $60-a-week offer for each player on the roster up to the date of the team's opening game in the Canadian Football League.

He has rejected what he referred to as threats from his veteran players contained in a letter Friday from Mike Wadsworth, spokesman for the players.

The letter, referring to the pre-season pay demands of the players, said in part:

"The Argonaut veterans decided individually and to the man, that they could not in all conscience depart from this last proposal, and should you decide against it their only recourse would be to not appear for any future practices until agreement on this basis is reached."

Hayman replied: "I am not prepared to accede to your demands or deal with you when you threaten to violate your commitment unless your demands are met. . . .

SOFTENS THREAT

"There is no provision in any of our contracts for pre-training expenses. Notwithstanding that, I advised you that I was prepared to make some provision in that respect even though I was under no legal obligation to do so."

Meanwhile, Argo coach Leo Cahill, who threatened Monday to fine players for each day they are absent "unless they have awfully pat excuses," appeared Monday night ready to cancel any disciplinary action if the problem is resolved and the players show up today.

METS OBTAIN CLENDENON FROM EXPOS

By The Associated Press

Two major swaps were made Sunday in the closing hours before the trading deadline for major league baseball teams.

New York Mets got slugger Donn Clendenon from Montreal Expos in exchange for four minor league players. Boston Red Sox traded catcher Joe Azcue to California Angels for catcher and utility infielder Tom Satriano.

Montreal had obtained Clendenon in the expansion draft in October. The Mets gave up infielder Kevin Collins and three right-handed pitchers, Steve Renko, Jay Carden and Dave Colon.

Tennis Events Rolling Along

Competition continues tonight in the annual club tournaments currently underway at the Racquet and Oak Bay Tennis Clubs.

Following are the draws:

AT OAK BAY

6 p.m.—J. Sotkozy vs. G. Miller; T. Booker vs. H. Graham; L. Davis-J. Mead-Robins vs. G. Smith-B. Schwengers; B. Fraser vs. D. Singh.

7 p.m.—A. MacPherson vs. B. Schwengers; F. Graham-J. Hassard vs. J. Boyd-M. Taylor; T. Booker-H. Graham vs. L. Davis-S. Bradford.

AT RACQUET CLUB

5:30—Doan-Robbins vs. Taylor Skillings; B. Houston-Trewlany vs. Barr-Arlidge.

6:30 — Wood-Cuppage vs. Straith-Trewlany; Gardiner-M. Houston vs. Davies-Hill; Jolly vs. Waters.

Stay Bikini Slim with
Diet-Rite Cola
See cartons for
$1.60 Bikini Offer!

Victoria Drivers Set Pace in Nanaimo Meet

NANAIMO—Two Victoria drivers earned major honors in a pair of sports car competitions held here over the weekend.

In Sunday's Vancouver Island gymkhana championship race, Paul Reynolds edged Victoria clubmate John Storr by a whisker as he posted the fastest time of the day, piloting his MG Midget over the course in 1:38.74.

Another VMSC entrant, Snee Gilbert, won the women's event in the gymkhana.

Slalom results:

Bill Major (Class "A"), Mustang, 1:16.53.
John Northey (Class "B"), BMW, 1:15.80.
Ed Burnell (Class "C"), Cooper "S", 1:16.35.
Stu Goodridge (Class "E"), TVR, 1:11.74.
Rusty Hammond (Class "F"), MGB, 1:16.16.
Maureen McDonald (Ladies), 1:20.52.
Stu Taylor (Class "H" Improved), trials, 1:17.88.
John Carroll (Class "F" Improved), TR GT-6, 1:19.18.

Tourists Shade All-Stars

VANCOUVER (CP) — The touring Trinidad-Tobago field hockey team jumped to a 3-0 lead then held on to defeat a British Columbia Field Hockey Association squad 3-2 in an exhibition game Monday.

Aubrey Walch, Denis Marshall and Dave Cabral scored for the touring side while Jergen Lankau and Chemi Chohan replied for the losers.

The Trinidad-Tobago team continues its exhibition tour here tonight before moving on to Victoria Thursday, for a match at 8:30 p.m. in Royal Athletic Park.

CRICKET

English Side Coasts to Win

MANCHESTER, England (Reuters) — England today coasted to an easy victory in the first cricket test match against the West Indies.

The last three West Indian batsmen were quickly dismissed for 18 runs to close the tourists' second innings at 275 for a total of 422 runs—only nine more than England's first innings total of 413.

England's opening batsmen Geoff Boycott and John Edrich had no trouble in scoring the 10 required runs to give England victory by 10 wickets.

The second match of the best-of-three series opens June 26 at the Lords cricket ground.

England was always on top after the first day of the five-day match and only the weather —which cut 4½ hours from the scheduled six hours of play Monday — seemed likely to prevent a convincing win.

At Derby, abandoned, rain. Oxford University 110 and 31 for 1; Derbyshire 303 for 4 declared.

At Dublin, Scotland beat Ireland by 82 runs. Scotland 238 and 132 for 7 declared; Ireland 144 and 144.

At Lords, Middlesex 327; Yorkshire 284 for 9.

At Tunbridge Wells, Lancashire 260 for 8 declared; Kent 150 for 2.

At Eastbourne, D. H. Robins XI 277 for 5 declared; New Zealanders 221 for 3.

At Ilford, Nottinghamshire 171 and 228 for 6; Essex 176.

At Bournemouth, Hampshire 337 for 5 declared; Glamorgan 256 for 7.

At Taunton, Surrey 310 and 143 for 4; Somerset 164.

At Leicester, Gloucestershire 295 for 7 declared; Leicestershire 174.

At Hove, Sussex 172 and 64 for 2; Worcestershire 297.

At Peterborough, Warwickshire 323; Northamptonshire 222.

PETER POLLEN FORD
FOR
MAVERICK
ONLY $61 PER MONTH
• Budget your purchase through low-cost Ford Motor credit.
Including Sales Tax and Licence based on 36 equal monthly payments, with ⅓ down. Price $2507
"Peter Pollen Guarantees a Better Buy"
Yates at Cook 384-1144

RACE ENTRIES AND RESULTS

FIRST RACE — Claiming, $1,600, for three-year-olds, six and one-half furlongs:
Mr. Ben C. (Mills) 117
Satans Image (P. A. Early) 122
*Glen Drive (Robyn Smith) 112
Rippling Note (Trejos) 112
*Cossacks Jet (Welsh) 117
Katingo (Finley) 112
Supreme Puck (Wall) 117
Flash Tartan (Broomfield) 117
Princess Tiepolo (Barroby) 117
Teasha Marie (Dailey) 117
Also eligible:
*Black Douglas (Gilbert) 112
*Victoribo (Welsh) 117
Dr. G. G. Mac (Frazier) 122
Thrust Ahead (Sam) 117

SECOND RACE — Claiming, $1,600, for two-year-olds, nursery course:
Shock'm (Dailey) 115
Big Operator (Barroby) 120
Hillcrest Red (Salas) 115
Midnite Dreamer (McLeod) 117
Avons Talent (Trejos) 115
Court Request (Finley) 115
Silver Dandy (R. Arnold) 115
Cor Lone (Hale) 115
B.C. Express (Olguin) 115
Tony's Quest (no boy) 115
Also eligible:
Jasco (Barroby) 115
Gellatly Point (Sam) 115

THIRD RACE — Claiming, $1,600, for three-year-olds, six and one-half furlongs:
*Wee Angel (Welsh) 107
Fair Lead (McLeod) 112
*Mini Charger (J. Arnold) 112
*Green Dragon (Iwai) 114
Miss Laurolly (Wall) 117
Commandership (Hale) 122
Hot Shot (Barroby) 112
Hastings Street (Frazier) 117
Tar King (Salas) 122
Miss Stimulus (Dailey) 117

FOURTH RACE — Claiming, $1,600, for four-year-olds and up foaled in Canada, six and one-half furlongs:
*Ready Freddy (Gilbert) 117
Ky Current (Wall) 120
Picalad (Mills) 120
*Hasty Hug (J. Arnold) 115
*Magorias Last (Evans) 110
Royal Chic (R. Arnold) 120
Spendall (Frazier) 120
*Taymore (Welsh) 116
Shoelace Joe (Broomfield) 120
Irish Jubilee (Barroby) 120
Also eligible:
Foxy Bud (Finley) 120
Captain Dahl (Frazier) 120
Beau Bunnie (Barroby) 120
Copperhammer (R. Arnold) 120

FIFTH RACE — Claiming, $1,700, for three-year-olds and up, mile and one-sixteenth:
Arctic Man (Salas) 116
Keno's Boy (P. A. Early) 119
Joe Cohen (Finley) 116
National Treasure (Frazier) 111
*Seems a Frolic (R. Smith) 115
*Satins Kin (Gilbert) 115
Convention Lea (Trejos) 113
Mr. Longface (Broomfield) 113

SIXTH RACE — Claiming, $1,700, for three-year-olds, "Burnaby Hastings Rotary Claiming Purse", six and one-half furlongs:
Cash Back (Finley) 114
Duchess Nan (Ulrich) 109
High Magi (Broomfield) 114
a-Ferment (Frazier) 117
Jet Puff (Dailey) 116
Hals Imp (P. A. Early) 114
*Bay Britches E. (R. Smith) 114
Beaunique (McLeod) 122
Jeep's Image (Trejos) 114
Hard To Reason (Barroby) 117
Also eligible:
Regal Frolic (Dailey) 114
Ardens Heir (R. Arnold) 114
a-Tenuity (Frazier) 113
a-Entry

SEVENTH RACE — "The Breeders Sale Handicap," $3,000 added, for two-year-olds foaled in Canada, six furlongs:
a-M.C. Miss (Frazier) 113
Mr. Jeff D. (Salas) 115
Stokes Road (Dailey) 115
Bucksin Billy (Parsons) 117
Peep Sights (Trejos) 115
Exempt (Hale) 115
a-Steal The Mon (Estapper) 115
Northern Breeze (Barroby) 115
Mystic Quest (R. Arnold) 113
Alandian (Broomfield) 117
a-Entry

EIGHTH RACE — Claiming, $1,600, for four-year-olds and up, mile and one-sixteenth:
*Western Hawk (J. Arnold) 114
Gallant Orphan (Salas) 122
Trineo (Barroby) 122
Big Clint (Ho) 112
Kenloch (R. Arnold) 119
Waraway (McLeod) 119
Fleet Brother (Frazier) 118
*Loodani (Welsh) 114
Souzem (Mills) 119
Walaroo (Dailey) 122
Also eligible:
Haigia (Broomfield) 119
Clear Dell (Broomfield) 119
*Quarter Time (J. Arnold) 117
*Apprentice allowance.

RESULTS

First Race—$1,600, claiming, three and four-year-olds, mile and 70 yards:
Bonnie Sheena (Barroby) $37.30 $12.90 $6.40
Virginia Star (Iwai) 23.50 12.00
Triple Banner (Frazier) 2.90
Also ran: War Feathers, Tullycore, Cody Pate, War Canoe, Right Cab, Brown Gem, Midmaranji. Time 1:46 4/5.
Quinella paid $187.90.

Second Race — $1,600, claiming, two-year-olds, three furlongs, 150 yards:
Mil Drive (Dailey) $5.10 $3.70 $3.00
Missand (Frazier) 10.50 6.30
Winsome Honey (Broomfield) 6.30
Also ran: Vance's Girl, Native Treasure, Gold Medalist, Overaske, Win For Alice, Sully's Babe. Time :43 3/5.

Third Race—$1,600, claiming, four-year-olds, six and one-half furlongs:
Swinging Sis McLeod) $7.30 $4.60 $3.00
Ruby's Folly (Finley) 16.50 6.20
Windsor Note (Frazier) 3.00
Also ran: Inverdeen, Star Honour, Prestada, Western Rase, Mach M., Robert E., Uncle Jimmy. Time 1:20 2/5.

Fourth Race—$1,600, claiming, three and four-year-olds, six and one-half furlongs:
Little Kerry (Frazier) $5.00 $3.50 $2.80
Mochonema (Iwai) 3.60 2.90
Marvelene (Arnold) 5.70
Also ran: Dobro Veni, Corrigible, Mica Maizie, Misty Lass, Conifer Crest, Trucy Star, Queen's Prayer. Time 1:20 3/5.
Exacto paid $20.00.

Fifth Race—$1,700, claiming, three and four-year-olds, six and one-half furlongs:
Himandar (Dailey) $7.20 $3.60 $3.00
Count Chevalier (Trejos) 4.30 3.40
Mity Pussy Cat (Broomfield) 4.20
Also ran: Miss Court, Silver Simon, Tawasentha. Rapid Return. Time 1:20.

Sixth Race—$1,700, claiming, four-year-olds and up, six and one-half furlongs:
Beau Kim (Dailey) $19.90 $7.30 $5.00
Tony's Mark (Welsh) 4.60 3.10
Ramblin Brown (Salas) 5.10
Also ran: Pit's Romance, Just A Habit, Serenade In Red, Trusteen, Sikanni Chief, Beacon Tent. Time 1:18 4/5.

Seventh Race—$1,900, claiming, three-year-olds and up, six and one-half furlongs:
Royal Jazz (Wall) $11.10 $4.90 $4.10
Cole Date (Dailey) 3.30 2.90
Tux 'n' Tails (Hale) 4.80
Also ran: Nickonaches, Vast Opportunity, Beauduain, Sleep Robber, Lloyds Image, Free Ground, Hard to Forget. Time 1:18 2/5.

Eighth Race — $1,600, claiming, four-year-olds and up, six and one-half furlongs:
Velvet Morn (Frazier) $3.90 $3.20 $2.30
Taycall's Pride (Sam) 8.50 4.70
Star Glow (Welsh) 3.40
Also ran: Tuffy Taffy, Sirinki, Rosalito, Comin' In, Chickcharney, Warriors Desire. Time 1:20 3/5.
Quinella paid $40.30.

AUTO SEAT COVERS
STAN THOMPSON AUTO UPHOLSTERY LTD.
747 DISCOVERY STREET
382-0761

macdonald's pure menthol filters
"cool as a cucumber"

REGULAR AND KINGS 20s AND 25s

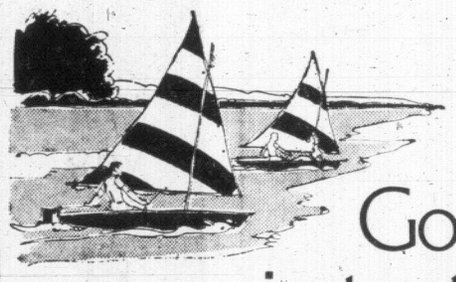
Good times just naturally go together with Old Vienna.

The happy lazy lager beer
THIS ADVERTISEMENT IS NOT PUBLISHED OR DISPLAYED BY THE LIQUOR CONTROL BOARD OR THE GOVERNMENT OF BRITISH COLUMBIA.

CLASSIFIED ADS are "Top" in my book!

. . . and no wonder! Classified Ads are the easy way to collect the extra cash that lets you buy the little "extras" that make life so much more fun.

It's so easy to do. Make a list of worthwhile things you no longer use and sell them quickly with a Classified Ad. Right now folks are looking for outgrown children's furniture, appliances, furniture, sporting equipment, tools, hobby items and much more. When you finish your list, just dial

386-2121

for a qualified, courteous clerk to help you word your ad for quickest results.

Start using Classified Ads today . . . they'll be tops in your book, too!

BRING EXTRA MONEY IN A HURRY . . .

use the

Classified Ads

in your

VICTORIA LOCAL NEWSPAPERS

Namath Hires A Scrutineer

NEW YORK (AP) — Professional football Commission Pete Rozelle's office said Monday the fact that Joe Namath has hired a former FBI agent to police his restaurant does not change Namath's non-playing status in professional football.

Namath, who played as quarterback for New York Jets up to the Super Bowl championship in January, retired from pro football June 6 after Rozelle informed him he would either have to sell his interest in the restaurant Bachelors III or face football suspension.

A police source has described the upper East Side lounge as "crawling with the worst sort of characters."

Jim Kensil, Rozelle's top assistant, said Monday that "before there is any change in the situation, the commissioner still says he wants to sit down and talk with Joe. So far, there has been no contact either from Joe or his attorneys."

Kensil added that even if Namath sold his restaurant, he still would have to sit down with Rozelle before being allowed to resume his football career.

Namath was reportedly scheduled to meet with Jets President Phil Iselin Monday but was called to Miami on other business.

MINOR BASEBALL

BABE RUTH

Cosmopolitan
Paisley Cleaners 6, Hillside Tire 3 (final league game).
McDonald Bread 15, Mt. Newton Gulf Service 6 (first game, double-knockout playoffs.

PONY LEAGUE

Carnaryon
Oak Bay One-Stop 12, Waring Heating 0.

LITTLE LEAGUE

Oak Bay
Medics 9, Evening Optimists 6.
Cadboro Bay
Dowell's Cartage 8, Suburban Motors 8.
Lake Hill Major
McKenzie Esso 4, B.C. Tel 3.

Armed Forces Golf At Gorge Thursday

Starting times for the Canadian Forces Golf Association's monthly medal round to be played Thursday at Gorge Vale:

12 Noon—Kutyik, Crabbe, Douglas, Brooks.
12:07—Sheplawy, Hall, Murray, Ferguson.
12:15 — Langlois, Walters, Barnswell, MacDonald.
12:22—Kerr, Vessey, Spencer, Southall.
12:30—Waldner, Burnett, Ooms, Davis.
12:37—Leski, Cormack, DeBoice, Gatto.
12:45—Beaulieu, Covits, Noble, Milton.

Horseshoe Standing

Standings after sixth-week play in the Greater Victoria Horseshoe Pitching Association:

	P	W	L	T	Pts
Dotys TV	18	11	6	1	33
Coast Metal	18	11	7	0	30
Gordon Sporting	18	10	8	0	26
Willows Gulf	18	10	8	0	26
Johnston Term	18	8	10	0	20
City Brake	18	8	10	0	20
Griffiths & Jones	18	6	11	1	19
Patterson Const.	18	7	11	0	18

MAJOR LEAGUE LEADERS

NATIONAL LEAGUE

	AB	R	H	Pct
M. Alou, Pittsburgh	264	44	96	.364
A. Johnson, Cincinnati	229	40	83	.362
McCovey, San Francisco	173	45	61	.353
H. Aaron, Atlanta	215	37	74	.344
Stargell, Pittsburgh	204	35	70	.343
C. Jones, New York	206	42	70	.340
R. Allen, Philadelphia	178	41	60	.337
Bench, Cincinnati	193	37	65	.337
Menke, Houston	217	30	73	.336
Perez, Cincinnati	227	43	76	.385

AMERICAN LEAGUE

	AB	R	H	Pct
Carew, Minnesota	178	36	68	.382
F. Robinson, Baltimore	225	51	76	.338
R. Smith, Boston	188	33	62	.330
Petrocelli, Boston	193	38	65	.326
Hegan, Seattle	168	26	52	.310
Howard, Washington	240	42	74	.308
Powell, Baltimore	210	34	64	.305
Blair, Baltimore	261	43	79	.303
Cater, Oakland	232	28	69	.297
Oliva, Minnesota	226	29	67	.296

WINNER DOWNTOWN ASSOCIATION MAY PRIZE

Pictured above is Mr. and Mrs. W. Lowe of 35 South Turner St., Victoria, and six of her nine children. Mrs. Lowe was the winner of a 20-inch RCA television set awarded in the Downtown Victoria Association's monthly Family Allowance or Old Age Pension cheque cashing contest for the month of May.

BULGARIAN VICTORY

SOFIA (AP) — Bulgaria defeated Poland 4-1 Sunday in a World Cup soccer qualifying match.

YOU could WIN!

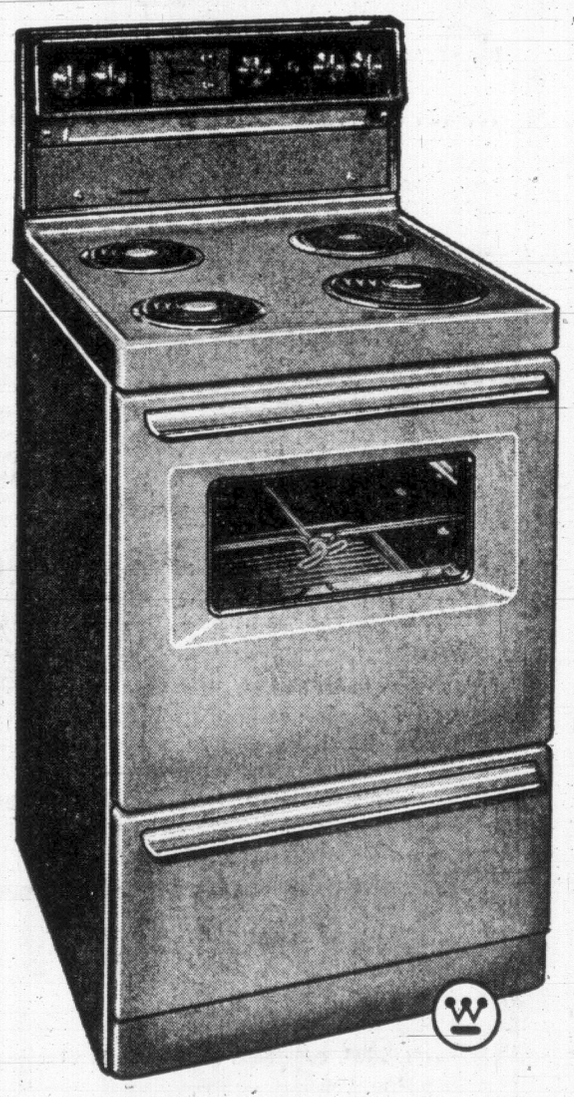

Downtown Victoria Association

JUNE
Family Allowance
and
Old Age Pension
PRIZE
of the
MONTH!

Westinghouse Deluxe Compact 24" Range

A slender range for compact kitchens—but big in creative cuisine conveniences. Oven has automatic clock timer control, automatic appliance outlet that's great for having morning coffee ready when you get up! Rotisserie, high-speed plug-out top elements, tilt-up/tilt-down oven elements for easy cleaning. Variable broil speeds (sears steaks or gently brown casseroles). Lift-off oven door with window. **Model KFT2B.**

Cash your Family Allowance Cheque or your Old Age Pension Cheque at any Downtown Association Member Store with the ◊ on the door offering this service . . . or Downtown at National Trust, Royal Trust or Yorkshire Trust to be eligible to win.

Closing Date July 3rd

Just in time for your vacation— Western adds another nonstop to Los Angeles

It does! Western Airlines service to Los Angeles beats all other airlines—with the only thru jets and your only nonstops. Thousands of vacationers are heading for the surf, the studios, Disneyland; all the fun of Los Angeles. So Western has added a new nonstop. Leaving every day at 2:15 p.m.—with a tasty snack served on the way. We're also adding extra flights to other major vacation destinations. Call us or your Travel Agent soon. Beat the rush!

Where in Western's World are you going?

ACAPULCO	MEXICO CITY
ANCHORAGE	MINNEAPOLIS/ST. PAUL
BILLINGS • BUTTE	OAKLAND • ONTARIO
CALGARY	PALM SPRINGS
CASPER	PHOENIX
CHEYENNE • CORDOVA	PIERRE • POCATELLO
DENVER	PORTLAND
GREAT FALLS	RAPID CITY • RENO
HELENA • HOMER	SACRAMENTO
HONOLULU • HILO	SALT LAKE CITY
IDAHO FALLS	SAN DIEGO
JUNEAU	SAN FRANCISCO
KENAI • KETCHIKAN	SEATTLE/TACOMA
KING SALMON • KODIAK	SHERIDAN • SIOUX FALLS
LAS VEGAS	VANCOUVER
LONG BEACH	W. YELLOWSTONE
LOS ANGELES	YAKUTAT

WESTERN AIRLINES
INTERNATIONAL

Call us at ZE-6740.

Symphony Society Boasts Big Season Ticket Gain

By AUDREY JOHNSON

Season subscription renewals for Victoria Symphony Society's 1969-70 season stand to date at 1,350, a considerable advance on the figures for previous years at this time.

The information was contained in the society's annual reports, Monday night, most of which revealed a bright picture of the orchestra's current position.

Thirty-seven musical events were provided by the orchestra in the past season. They were attended by 39,000 people.

There was a slight drop in single ticket sales for the regular concerts but season subscribers were up by nearly $1,500.

Ticket sales for special events, including the symphony-sponsored opera and ballet, were $8,000 up over the previous year.

As a result of the increase in attendance, guarantors will be required to put up less than half their commital of $100.

Total operating deficit for 1968-69 is $6,013.

CRITICAL STAGE

Musical director and conductor Laszlo Gati said that a critical stage had been reached in the symphony's affairs with the need to progress through acquiring a few more professional players.

There was also a need, he said, to reach out more positively to children and young people and counter the destructive influence of much of the rock type music by giving them opportunity to hear and become familiar with the classics and good contemporary music.

He felt that the time had come for the community to realize what the symphony was doing for the community, instead of the other way round.

The president, G. A. Neely, in his annual report, pointed out that the orchestra demonstrably had won the goodwill of this and other communities on Vancouver Island where it has performed during past seasons.

He thanked the members of the orchestra for their dedication and Maestro Gati for his broad efforts on behalf of the orchestra.

Elected to the board of directors were J. Barraclough, I. R. Burrows, Mrs. Mary Canty, Dr. Charles Clayton, E. V. Davies, C. N. Driedger, M. Ellis, John Hodgins, Mr. Kilshaw, A. J. Longmore, M. C. Manning, K. J. Horgaard, Mrs. T. W. Mayne, T. L. McMaster, Lieut.-Cmdr. S. E. Soward and Mrs. H. Thirlwall.

Board members having one year to serve of a two-year term are Dr. J. F. K. English, Brian Gingell, G. A. Neely, Mrs. J. Ingram Smith, Mrs. J. Gillespie, Brian Travers Smith, A. J. Saunders, T. E. Watkins and Dr. L. Austin Wright.

VANCOUVER POLLUTION STUDY BID APPROVED

Health Minister Ralph Loffmark said Monday he has agreed to a request by Vancouver Mayor Tom Campbell for a continual study of the pollution level in waters off Vancouver beaches.

The health minister said it would not be necessary to set up a special group to carry out the study, request Sunday by the mayor.

Mr. Loffmark said the study was mainly to "reassure the mayor that Dr. (Gerald) Bonham's assessment is accurate".

The mayor requested the study following charges by provincial Liberal leader Dr. Pat McGeer, that Vancouver beaches were not safe for swimmers.

Dr. Bonham, the city's medical officer of health, denied the charges and maintained the beaches were perfectly safe.

HAMLET WALKED OUT at the beginning of the second act of a performance in Boston's Colonial Theatre Monday evening, vowing the role would be his last. But Nicol Williamson (centre) returned in about 10 minutes, apologized to the stunned audience and credited his display to "a tiredness of the spirit". He received enthusiastic applause in the curtain call. (AP Wirephoto.)

RUSSIAN WINS COMPETITION

MONTREAL (CP) — Vladimir Spivakov of Oufa, U.S.S.R., was declared first prize winner of the Montreal International Violin Competition Monday at the end of the final eliminatory tests.

Mr. Spivakov, 25, was one of four Russians among the 12 finalists, and collected $10,000 for his winning effort.

Two other Russian finalists, Guidon Kremer, 28, of Riga, and Oleg Kryssa, 27, of Ouchan shared second place, while 21-year-old Joseph Gatwood of Richmond, Ky., and Mariam Fried, 22, of Tel-Aviv, Israel, tied for fourth.

A total of $23,500 in prizes were distributed to the finalists who performed Jean Vallerand's Etude Concertante, an unpublished work commissioned for the competition, with the Montreal Symphony Orchestra at Place des Arts.

School Drama's Advantage Creation of Imaginations

CALGARY (CP) — Drama courses in schools may not produce tomorrow's Hollywood stars, but they can develop more sensitive, imaginative people.

This is the message Brian Way, a leading British exponent of creative drama, brought to a recent convention here of the Canadian Child and Youth Drama Association.

Mr. Way says child drama should concern itself with the all-round development of children as people and should help them develop the arts of social living and communication.

"Drama can give a child a chance to release his own resources as a human being, to fulfil his aspiration to be the best human being he can be."

A play for children performed by professional actors at the convention illustrates the point. The play, Chinook, written for six-to-nine-year-olds by Paddy Campbell of Calgary, has the characters appeal to the young audience for help and advice.

The aim is to emphasize improvisation rather than strict adherence to script. Children can take on the playwright's imaginative role and work to advance the action of the story which they are helping create.

Mr. Way says less emphasis should be placed in child drama on getting a production on stage in front of an outside audience.

"First audience contact should't happen," he says, "until the children can act with out self-consciousness."

OPEN UP GRADUALLY

Practical sessions as conducted by Mr. Way generally start with a lot of control and intervention, and gradually open up to allow freer improvisation.

"Let's drop this funny word free drama, meaning licence. In creative drama we are gradually paying out the rope of discipline to the children, as their self-discipline gradually increases," he says.

He starts by asking everyone to be silent, and to listen to any noises they can hear from outside the building, and to the sound of their own breathing.

"Halft of life is sensory experience, and we must practise using our senses," he comments. "how many of the meals you eat in a month do you actually taste?"

Next he has the children break up into groups of five and arrange themselves into "still photographs" of situations he describes briefly. This means the people have to work together imaginatively, within the framework set for them.

From there the sessions open up into dances improvised singly or in groups to interpret a piece of music, and drawings by each dancer to try to convey how the dance felt to him.

Schirra Signed For News Team

NEW YORK (Reuters) — The Columbia Broadcasting system announced Monday it has hired veteran astronaut Walter Schirra to join the news team reporting the lunar landing flight of Apollo 11.

Schirra, a U.S. Navy captain, will leave the space program and the navy July 1 and will begin working with CBS correspondent Walter Cronkite to prepare for the July 16 launch.

Schirra was one of the original seven U.S. astronauts and flew Mercury, Gemini and Apollo missions. His last flight was in October with the earth orbital flight of Apollo 7.

Schirra said after that flight he would leave the space program.

That Cold Day Opens June 19

Canadian premiere of a film shot on location in and around Vancouver, will take place at the Odeon's Vogue Theatre in Vancouver, June 19.

Title of the film is That Cold Day in the Park and it is concerned with the depths of loneliness.

Released by Commonwealth United and directed by Robert Altman, it stars Academy Award winning actress Sandy Dennis, but is the first feature film in which the majority of technicians and performers are Canadian.

Sunset Ceremony Planned Tonight

The Queen's Own Rifles of Canada Cadet Corps will perform a sunset ceremony on the lawns of the Legislative Buildings tonight.

The ceremony begins at 8:30 p.m. following a half-hour carillon concert.

Spectacular Opening

Next season's series for Vancouver's Playhouse Theatre Company will have a spectacular opening with the production of Peter Shaffer's Royal Hunt of the Sun, the play in which Canadian actor Christopher Plummer starred on Broadway.

Artistic manager David Gardner also has announced the North American premiere of a British hit, Events While Guarding the Bofors Gun.

Sail away to Seattle

Daily service between downtown Victoria and downtown Seattle

Enjoy a scenic 4 hour cruise aboard the Princess Marguerite to Seattle. Relax on spacious decks, comfortable observation lounges or in the Dining Room or Coffee Shop.

VICTORIA - SEATTLE
Lv. Victoria 5:30 p.m.
Ar. Seattle 9:30 p.m.
Lv. Seattle 8:30 a.m.
Ar. Victoria 12:30 p.m.
Passengers one way $6.00
Automobiles $8.00 each way

For Information Phone
385-7771
CP Rail

ENTERTAINMENT GUIDE

BUTCHART GARDENS, ROMANTIC AFTER-DARK ILLUMINATION, RESTAURANT, GORGEOUS ROSE GARDEN—Open every day 9 a.m. to 11 p.m. See the Rose Garden, now bursting into bloom. From delicate tints, brilliant colors, to rich velvety tones, it's a gorgeous garden, choice collection. Fragrant and skilfully arranged. All varieties are conveniently name-tagged. So fill your heart with happiness, invite a friend to share your joy. See the roses now! Developed from an abandoned cement quarry, the Butchart Gardens are one of the world's most famous, most beautiful gardens. Actually six gardens in one — fabulous Sunken, Lake Garden featuring the spectacular "Ross Fountains," English, Rose, stately Italian, quaint Japanese and the great Stage Show Garden. ALL ROMANTICALLY ILLUMINATED EVERY EVENING. Under the night lighting they're entirely different, unbelievably beautiful. The fabulous Sunken Garden and Ross Fountains alone are worth going to see. ENTERTAINMENT TOO! Every Saturday, Sunday, 1 to 3 p.m., the "Butchart Gardens Buskers" (roving band of six very entertaining, extremely talented musicians) will add to your enjoyment. RESTAURANT SERVICE. Delicious lunches and afternoon teas served every day, 11 a.m. to 5 p.m. Continuous coffee bar service. Make the most of today. See the gardens now, especially the roses.

COWICHAN FOREST MUSEUM — "Best time we've had yet." This is the comment we often hear from vacationers stopping in to enjoy the attractions of this unique showplace. Here on beautifully timbered lakeside grounds is a display of rare old logging equipment that once harvested the resources of British Columbia's great forests. For those fond of the outdoors there are tree-lined paths showing the visitor the mysteries of woodland growth. You can enjoy the whole scene aboard a stout little steam train chugging around a narrow-gauge track. There is nothing stuffy about this museum, located on Highway No. 1, one mile north of Duncan. Youngsters have as much pleasure as their parents. Open daily 10 a.m. to 5:30 p.m.

ROYAL LONDON WAX MUSEUM—In the Crystal Garden Swimming Pool building across from the back entrance of The Empress Hotel. See over 100 life-size Josephine Tussaud wax figures direct from London, England, including newly arrived scenes of President Richard M. Nixon of the United States and "The Martyrs of Hope" scene with John Fitzgerald Kennedy and Martin Luther King; Canada's Prime Minister Pierre Elliott Trudeau. See the Famous of Yesterday and Today. The Hall of Famous People, The Chilling Chamber of Horrors and the Enchanted Fairyland. The Royal London Wax Museum has entertainment for the whole family. Open 9 a.m. - 10 p.m. including Sundays. 388-4461.

SEALAND — Victoria's newest attraction. See the mysterious marine world above and below the sea; Haida the killer whale star of our show, seals, sea lions, sea birds; WORLD'S LARGEST DISPLAY OF OCTOPUSES; Canada's largest display of salmon; wolf eels; hundreds of fascinating sea creatures. Exciting divers show. Five separate underwater pools with large five-foot viewing windows (some over your head). Open 9 a.m. to 10 p.m. daily on scenic Marine Drive at OAK BAY MARINA. Remember there's more to see at Sealand.

UNDERSEA GARDENS—Step down to the Ocean Floor. Descend beneath the sea to watch more than 3000 creatures of the deep cavorting in their own natural habitat. Huge new Underwater Theatre with regular Scuba Diver Shows starring the Giant Octopus, Wolf Eels, Herbie the Seal and his finny friends. UNDERSEA GARDENS NOW LOCATED IN VICTORIA'S INNER HARBOUR at the C.P.R. WHARF, is open from 9 a.m. 'til 10 p.m. daily. Special filtering techniques assure clear

FABLE COTTAGE—Dreamhouse Hideaway becomes visitors delight! Take advantage of this rare opportunity to visit one of the worlds most unusual homes. Situated on beautiful Cordova Bay just off Highway 17, a few minutes from city centre. Open 9.30 a.m. to dusk. Guided Tours.

THE OLD FORGE—Dining and dancing six nights a week till 2 a.m. in one of Canada's largest and most beautiful night clubs. Talent night Wednesday Nights. Strathcona Hotel, Douglas at Courtney St. 383-9913.

BIRMINGHAM BICYCLE CLUB—English sing-along local Inn. Open Thursday and Fridays 8 p.m. till 2 a.m. Saturday night 7 p.m. till Midnight. Featuring Irene Henderson (Canada's Gracie Fields). Strathcona Hotel 383-9913.

WATER TOURS — Victoria harbour 11:15, 12:45, 2:15, 3:45, 5:00, 7:00. Opposite Empress Hotel.

RED LION INN
DINING — DANCING 'TIL 2 A.M.
Two Shows Nightly, 9:30 and 12:30
SINGING SENSATION JUDY GINN AND JIM
and the
IRV LANG QUARTET
RESERVATIONS — 385-3366

THE EMPRESS ROOM
POPULAR
JOHN DUNBAR
Featuring this week more of your favorite hits
2 SHOWS NIGHTLY
9 and 11 p.m.
NO COVER CHARGE
Monday through Thursday with Dinner
Reservation—384-8111
Dinner from 6 p.m.
Dancing 8 p.m. to the
MUSIC OF BROTHERS FORBES

DEEP COVE CHALET
Luncheons: 12 to 2:30 p.m.
Dinner: 5:30 to 8:30 p.m.
Receptions: 2:30 - 5:30 p.m.
Afternoon Teas Discontinued
Phone 656-3541
Closed Monday and Tuesday

AUSTRALIAN WILD LIFE COLOR FILM
McPherson Playhouse
June 18, 21, 25, 28 at 8 p.m.
KEITH F. ADAMS Presents NORTHERN SAFARI
AUTHENTIC PORTRAYAL OF THE AUSTRALIAN OUTDOORS AND THE LAWS OF NATURE
Bookings:
Playhouse Box Office
PHONE 386-6121
Book Early To Avoid Disappointment

VICTORIA THEATRE GUILD
presents
"THE SUBJECT WAS ROSES"
By Frank D. Gilroy
LANGHAM COURT THEATRE
Now to June 21. Curtain: 8:15 p.m.
Adults $1.75 Students: $1.00
Tickets: Eaton's Box Office, 10 a.m. to 4 p.m. daily.

TILLICUM OUTDOOR
BURNSIDE AT TILLICUM — EV 2-7551
BOX OFFICE OPENS 8:30 p.m.
CARTOON AT DUSK
A Patch of Blue AND The Secret War of HARRY FRIGG

SOON—Our FIRST MILLION!
Arriving soon . . . Our ONE MILLIONTH VISITOR? The date is getting closer (we're not sure exactly of course), when visitor 1,000,000 comes to see us. There are nice surprises planned.
UNDERSEA GARDENS
Inner Harbour
at CPR Wharf
Open 9 a.m. 'til 10 p.m.

Entertainment Nightly
LULU-BELLE
KEN PEAKER AND SHEILA
Gay Nineties Spare Rib House
World Famous Spare Ribs
CHERRY BANK HOTEL
Where Ken Peaker Plays Nightly
825 BURDETT 385-5380

CRYSTAL GARDEN
PUBLIC SWIMMING
WEDNESDAY
12:00 - 1:00—Adults only
1:00 - 4:15—Public

GEM Theatre Sidney
JULIE CHRISTIE
TERENCE STAMP
PETER FINCH
ALAN BATES
"FAR FROM THE MADDING CROWD"
MON. to FRI. at 7:45 p.m.
Saturday at 6:30 and 9 p.m.

BEST PICTURE OF THE YEAR!
WINNER 6 ACADEMY AWARDS!
COLUMBIA PICTURES presents the ROMULUS PRODUCTION of LIONEL BART'S OLIVER!
Produced by JOHN WOOLF Directed by CAROL REED
PANAVISION TECHNICOLOR
STARTS JUNE 27TH
Reserve Now By Mail Or Phone
EVES. AT 8:30
Loge, $2.50; Orch., $2.25
MATS. DAILY AT 2:00 P.M.
Loge, $2.00; Orch., $1.75
Fox CINEMA
BOX OFFICE NOW OPEN DAILY FROM NOON TILL 9:00 P.M.

ACADEMY AWARD WINNER
LAST TWO DAYS
THE GRADUATE
BEST DIRECTOR - MIKE NICHOLS
NO ADMITTANCE TO PERSONS UNDER 18
PANAVISION TECHNICOLOR
Fox CINEMA
NIGHTLY at 7 and 9

Victoria's Finest Entertainment!
"Carmen, Baby"
The Total Female Animal!
STARRING UTA LEVKA · CLAUDE RINGER · CARL MOHNER
EASTMANCOLOR
NO ADMITTANCE TO PERSONS UNDER 18
CAPITOL
805 Yates St. 384-6811
Feature at: 1:35 3:35 5:30 7:30 9:30
Last Complete Show 8:55

Winner of 3 Academy Awards!
FRI. and SAT. 6:30 and 9:00
ALL OTHER NIGHTS 8:00 p.m.
Sat. Matinee 1:30
SHOULD HAVE BEEN MORE—
HURRY! LAST BIG WEEK!
CAMELOT
RICHARD HARRIS · VANESSA REDGRAVE · FRANCO NERO · DAVID HEMMINGS · LIONEL JEFFRIES · LAURENCE NAISMITH
TECHNICOLOR PANAVISION FROM WARNER BROS.-SEVEN ARTS
EVENINGS
Adults 1.50
Students 1.25
Golden Age 1.00
Children .75
OAK BAY
2184 OAK BAY AVE.
383-2943
MATINEES
Adults 1.25
Students 1.00
Golden Age .75
Children .50

THE RANK ORGANIZATION PRESENTS A PETER ROGERS PRODUCTION
"Carry On Pimpernel"
IN COLOR
New... Newer... Newest— "CARRY ON" Adventure!
GOLDEN AGE 50c 'til 5 p.m.
HAIDA
808 YATES 382-4278
EVENINGS AT 7:00 and 9:00
WEDNESDAY MATINEE 2 p.m.

SHRINE CIRCUS
Reserved Seats for "A SPANGLELAND FANTASY"
Produced by HUBERT CASTLE
NOT RESTRICTED
Memorial Arena
MON., TUES. ONLY
JUNE 23 - 24

Where it's at for you, dad . . . ain't necessarily where it's at for me.
FRANK ROSS - T.F.T. PRODUCTIONS present
COLOR by DeLuxe
"WHERE IT'S AT"
Evenings 7 and 9 p.m.
Coronet
836 Yates St. 383-6414

Rock Hudson
Claudia Cardinale
A Fine Pair
Technicolor
TODAY
Doors 1 p.m.
Feature 1:30, 3:30, 5:30, 7:30, 9:30
Last Show 9 p.m.
ODEON
780 YATES ST. 383-0513
Extra: "TUNA CLIPPER SHIP" Donald Duck Cartoon

This is the film PLAYBOOK ran ten well-stacked pages on in their March Issue!
4TH WEEK!
RESTRICTED No Admittance to persons under 18.
"CAN Heironymus MERKIN ever Forget MERCY Humppe and find true happiness?"
COLOR
WARNING: THIS PICTURE CONTAINS SCENES OF EXCESSIVE NUDITY.—B.C. CENSOR
ROYAL
805 BROUGHTON ST. 383-9711
Feature Starts: 1:00., 3:05, 5:05, 7:10, 9:20
Last Complete Show 9 p.m.

Language Bill Debate Could Open Tory Wounds

By ALEXANDER FARRELL

OTTAWA (CP) — The federal government's official languages bill reaches showdown stage in the Commons this week after a comparatively swift and harmonious passage through a House committee.

The critical question is whether Conservative opponents of the bill will make use of their last chance to fight it on the Commons floor. If they do, they may be able to frustrate the government's high hopes of enacting it into law this summer.

But they would also be defying party leader Robert Stanfield and picking the scarcely-healed scars of party division on the issue.

Mr. Stanfield has taken a firm position in support of the principle of the bill, as have many

STANFIELD
. . . in support

other members of his party and all New Democratic and Creditiste MPs.

The bill is scheduled to come up in the Commons Wednesday. It could get final reading Thursday and be sent on to the Senate immediately.

It is a considerably-amended version that returns to the Commons, but no changes were made in the fundamental meaning and purposes of the bill by the all-party special committee that approved each of its 41 clauses.

It still aims to make English and French the official languages of the federal administration and to require federal government departments and agencies and Crown corporations to provide services in both languages in selected areas that will be called bilingual districts.

Most of the amendments were actually put forward by the government through committee member Jean-Charles Cantin (L—Louis-Hebert), parliamentary assistant to Justice Minister John Turner.

They were the fruit of Mr. Turner's long consultations with provincial attorneys-general between first and second reading in the Commons.

One amendment eliminated the word "appearing' at a place where it had invited complaints from the four western provinces and Nova Scotia that the federal government would be interfering in the provincial administration of justice.

And Saskatchewan had vowed it would fight Ottawa in court if the clause were not amended.

The clause originally stated that every court would have to ensure that "any person appearing or giving evidence before it" in criminal proceedings could be heard in either English or French.

It was argued that this covered lawyers and court officials as well as witnesses and meant that every court would have to be capable of functioning fully in either language.

But Mr. Turner, who attended most committee meetings, said the amended clause would still achieve its essential purpose.

WITNESS HAS RIGHT

It would give a French-speaking witness an absolute right to an interpreter in criminal proceedings anywhere in Canada. At present, a judge may deny a request for an interpreter if he thinks the witness understands English.

In Quebec, the right of any person to use either French or English in criminal proceedings is already guaranteed by the British North America Act.

The official languages bill proposes to allow criminal courts across the country to order proceedings conducted in either French of English. Mr. Turner said this would fill a gap uncovered by a recent ruling of the New Brunswick Appeal Court, which found that a court in that province had no authority to allow a trial to proceed in French.

However, under another amendment put through committee on government initiative, this particular section cannot come into effect in any province until the province says it can.

Some committee members, in particular Douglas Hogarth (L—New Westminster), accused Mr. Turner of giving in to the provinces. Mr. Hogarth said some provinces will never implement this section.

Mr. Turner said he was not going to speculate. The point had to be conceded to the provinces in order to win their support.

DENIES 'SELLOUT'

As the temperature rose in the hottest meeting of the entire committee session, the justice minister denied to Mr. Hogarth that there had been a "sellout." He had reached a "reasonable accommodation" with the provinces without any sacrifice of principle.

Little friction was generated by any exchange between Mr. Turner and opposition MPs on the committee.

The Conservative members and David Lewis (NDP—York South) presented amendments, some of which were accepted, but their starting point was always support of the bill in principle. They approached the entire discussion in a conciliatory spirit.

None of the 17 Conservatives who voted against the bill on second reading in the Commons was on the committee. The bill got second reading May 27 by 197 votes to 17.

During the committee study June 3 to 11, Mr. Lewis often stressed the importance of recognizing the doubts and fears of skeptics and opponents of the bill.

He said the bill is still an unpopular and misunderstood measure among many Canadians. Every pain must be taken to make it clear to them that bilingualism was not being shoved down their throats.

It was for this reason that he persuaded the committee to accept a clause making it expressly clear that no criminal charges can be laid against a person for infractions of the bill.

The responsibility for carrying out the provisions of the bill will rest with institutions of the federal government, not with individual public servants and private citizens.

How, then, will the institutions be punished when need arises? Mr. Turner told the committee the punishment will be public disclosure that the institutions are not respecting language rights.

PELLETIER IN CHARGE

State Secretary Gerard Pelletier will be responsible for administration of the bill, once it becomes law. The actual administrator will be an official languages commissioner, whose wide powers to investigate complaints are set out in the bill.

Mr. Pelletier made the point to the committee, as did Mr. Turner, that the commissioner will be merely an investigator, not a prosecutor or a judge. His only power would be to report his findings to the head of the department concerned.

In cases where he believed no appropriate action had been taken in response to a justified complaint, he could report the matter to Parliament. He would also have to make an annual report to Parliament on his activities.

The commissioner would have the right to drop an investigation if he decided the complaint was frivolous, groundless or malicious.

The committee accepted an amendment by Melvin McQuaid (PC—Cardigan) that would require the commissioner to tell the complainant why he was dropping it, however. Mr. McQuaid argued that nothing frustrates a citizen more than a bureaucrat who does something without giving any reason.

The commissioner and his staff will function within the national capital region and the bilingual districts, which will probably be established in all provinces except Newfoundland and British Columbia.

These districts will be areas in which the so-called official minority, either French-speaking or English-speaking, makes up at least 10 per cent of the population.

In addition, areas in which federal services have customarily been available in both languages will be declared bilingual districts even if the official minority doesn't reach 10 per cent.

Quebec City will be a bilingual district, for example, although its English-speaking minority has shrunk to about five per cent, Mr. Pelletier said.

The state secretary also drew attention to the fact that bilingual districts cannot be eliminated, although their boundaries can be changed.

"Once a bilingual district, always a bilingual district?" Mr. McQuaid asked.

"That's right," Mr. Pelletier replied.

B.C. Centennial Committee Seeks Celebration Ideas

It's time to plan for another Centennial.

1971 is the 100th anniversary of B.C.'s entry into Confederation and the Centennial '71 committee is looking for new ideas on ways to celebrate the event.

"We would like ideas by the dozen, by the score," said L. J. Wallace, deputy provincial secretary and general chairman of the committee. "Previous centennial celebrations were so successful because people throughout the Province became actively involved.

"We're looking for privincewide ideas, community suggestions, individual and personal plans."

BLACK VELVET
CANADIAN WHISKY
This advertisement is not published or displayed by the Liquor Control Board or by the Government of British Columbia

VICTORIA'S GREAT STORE, DOUGLAS AT FISGARD. OPEN DAILY 9 A.M. TO 5.30 P.M. SHOP THURSDAY AND FRIDAY, 9 TIL 9. DIAL 385-1311.
ALL ISLAND CENTRES OUTSIDE THE GREATER VICTORIA AREA AND GULF ISLANDS CALL ZENITH 6040 (TOLL FREE)

THERE'S MORE FOR YOU DOWNTOWN

the Bay

SAVE WEDNESDAY AT THE BAY'S
GIGANTIC SALE OF MUGS

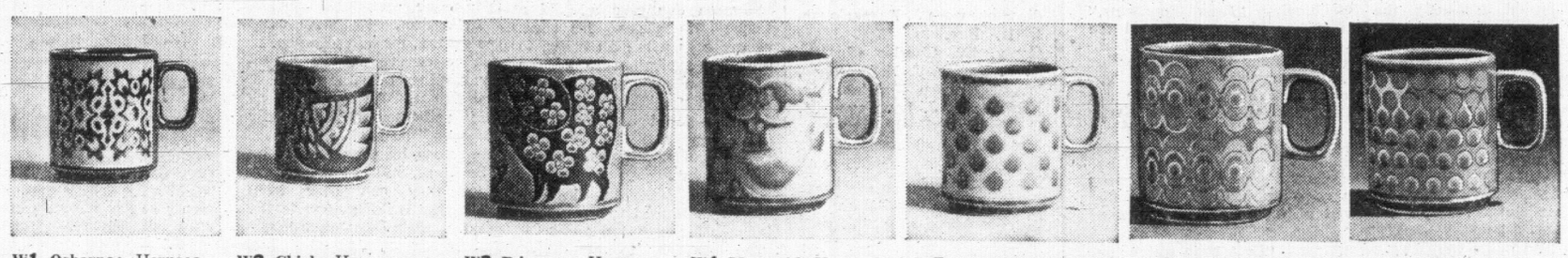

W1 Osborne: Hornsea English china in blue or green glaze. Turquoise, orange or red relief pattern.

W2 Chick: Hornsea English china in brown or green glaze. Chick pattern in bold relief.

W3 Piggy: Hornsea English china in brown or green glaze. Piggy in black relief pattern.

W4 Mermaid: Hornsea English china in brown or green glaze. Mermaid in turquoise or orange relief pattern.

W5 Raindrop: Modern glaze and matte background in brown, green and blue. Hornsea English china.

W6 Sequin: Matte/glaze contrast. Hornsea English china. Blue/green, orange/green or blue/brown.

W7 Circle: Matte and glaze contrast in green/orange, blue/green, or blue. Hornsea English china.

W8 Ripple: Glaze finish. Hornsea English china. Matte ripple contrast. Blue/green, black/green, or blue.

W9 Heirloom: Hornsea English china with black matte relief. Brown, green or blue glaze.

W10 Monaco: Hornsea English china. Glaze and matte in brown, green or blue.

W11 Fish: Hornsea English china. Glaze design, matte finish. Blue/brown, green/orange or green/mauve.

W12 Flower: Glazed floral pattern on green, orange, mauve, and bright blue background.

W13 Leaf pattern with black trim on blue, brown, yellow, green matte background.

W14 Disc: Glazed disc pattern on green, yellow, red, brown background.

W15 Scroll: Glazed straight sided mug; scroll design in green. Turquoise, brown, tan background.

W16 Striped Mug: Footed style in modern striped colours. Assorted.

W17 Flower: Stack mug. Floral pattern on white, green or rose background.

W18 Daisy: Daisy pattern in orange, yellow, green, on black background.

W19 Stoneware: Glazed stoneware, geometric design on green, tan background.

W20 Rope Mug: Interesting rope design in choice of colours.

W21 Della Robia: Glaze finish in green, gold, blue, and brown.

W22 Stoneware: Matte finish. Modern earth tones. Ideal coffee mug.

W23 Medallion Mug: Attractive modern pattern — black, green, yellow. From England.

W24 Footed: Stoneware striped mug. Trigger handle. Modern design. Sand, brown, blue.

W25 Colourful: Modern design. Choice of decorator colours. Nice gift idea.

W26 Celtic: Ceramic mug in translucent shades. Good coffee companion.

W27 Mug Rack: Holds six mugs. Choose a rack in yellow, orange, blue, green, black.

"Charge It" or use your PBA

New mugs are good coffee break companions

Dial 385-1311
Order the mugs of your choice from illustrations. Order board opens at 8:30 a.m.

Sparkle up your breakfast table with a handsome new mug for every member of the family. Pick out a special three or four for your coffee break companions. Nothing like a new decorative mug to add zest and flavors to the coffee, happiness to the conversation; use them for flowers, plants, pencil or match holders. This is your big chance to gift buy at savings.

Shop the BAY, china, third floor

89c

Shop in person for the many others not illustrated

FREE CUSTOMER PARKING IN THE BAY PARKADE

Hudson's Bay Company
INCORPORATED 2ND MAY 1670

the Bay

Shop at the Bay for Everyday Low Prices in Household Needs

Jergen's Pumice Soap: Everyday Low Price **2 for 31¢**
Fact Toothpaste: Giant size. Everyday Low Price, each **69¢**
Ansodent: 11-oz. size. Everyday Low Price, each **1.39**
Crest Toothpaste: Giant size. Everyday Low Price, each **69¢**
Gillette Super Stainless Blades: 10s. Special price, pkg. **1.07**
Score Hairdressing: 4½-oz. Everyday Low Price, each **93¢**
Right Guard Anti-Perspirant: 8.5-oz. Everyday Low Price, each **1.59**
Gillette Foamy: Lemon-lime, 11-oz. Everyday Low Price, each **1.09**
Gevrabon Tonic: Everyday Low Price, each **2.99**
Alka Seltzer: 8s. Everyday Low Price **37¢**
Magnolax: 16-oz. Everyday Low Price, each **1.17**
Brylcreem: Large, 3-oz. size. Everyday Low Price, each **79¢**
Bayer Aspirin: 200s. Everyday Low Price, each **1.27**
Bayer Children's Aspirin: 36s. Everyday Low Price **34¢**
Lysol Spray: Small, 7-oz. Everyday Low Price, each **99¢**
Lavoris Mouthwash: 14-oz. Everyday Low Price, each **99¢**
Listerine Mouthwash: 22-oz. Everyday Low Price, each **1.27**
Deep Heat: 3½-oz. Everyday Low Price, each **2.19**
Mentholatum: Large jar. Everyday Low Price, each **1.19**
Q.T. Tube: 2-oz. Everyday Low Price, each **1.67**
Lady Schick "Crown Jewel" Cordless Electric Shaver: Everyday Low Price, each **29.95**
Philip's Triple Head Electric Shaver: Everyday Low Price, each **29.95**

The BAY, household needs, main floor

Victoria Daily Times

VICTORIA, B.C., TUESDAY, JUNE 17, 1969 —PAGE 19

Arthur Mayse

The house on its narrow lot would win no beauty prizes. Its roof peaks sharply at the front over its two stories, then ducks to a lower ridge toward the rear. But it stands sturdily with its basement rooted in the disputed earth of its Rose Street niche, and its simulated brick outer covering helps insulate its walls.

I called on Monday morning. Miss Janet Telfer came around from the rear while I was still fumbling with the old-fashioned gate latch. Her face looked puffy, as if she had been crying.

No, she told me, she was sorry, but it would be impossible to talk with her mother, Mrs. Catherine S. Telfer. She had a heart condition, and any mention of expropriation distressed her so much that the two had agreed to avoid all possible discussion of their plight.

At this point, Mrs. Telfer came to stand in the doorway. As you know, she is a widow in her ninety-first year. She looked out for a moment, then took her white hair and her thin white face indoors.

Her daughter, 61 years old herself, mentioned cataracts. "She doesn't see properly," she said, her tone worried-apologetic.

The property that they still determinedly regard as home has been the object of a legalized snatch. It has been taken over for eventual resale by their city to commercial interests.

★

If you look on such a high-handed act as barely distinguishable from banditry, let me remind you again that it has the sanction of city law. Further, expropriation is no respecter of persons.

If you live in an area that may one day be judged better-suited to profit-making commercial use than to residential occupancy, it could happen to you.

That's what's been happening in the Rose-Blanshard. That's what happened to the woman in the doorway and her daughter, telling their troubles by the gate that couldn't keep trouble out.

Miss Janet Telfer claims harassment. She says that she was warned earlier in her unwanted dealings with Victoria's city government against attempting to sell the place.

"I was told if my mother did so," she said, "the result could be a spell behind bars."

The city, however, has chosen to be generous, according to its lights.

For the present at least, the two women can remain undisturbed in the house.

And since the city doesn't take without making return, a choice of other properties was offered to the widow.

★

They are small houses, culled from the real estate multiple listings. William Hooson, assistant to the city manager, supplied me with the addresses. All are occupied now, but as seen from the outside, they did not strike me as a match for the expropriated house on Rose Street.

Miss Telfer and her mother are not rich, but they have a modest income from investment. They have spent a good deal on that place. In demonstration, Miss Telfer fetched out a picture album. It contained color shots of nicely-furnished rooms.

Mother and daughter turned those other houses down.

"We weren't interested," Miss Telfer told me. "What my mother wants to do is live here until she dies."

Lawyer Herbert Matthews has put forward a demand for $50,000 as the widow's price for a home appraised for the city at $10,000. Was the intent to gouge?

No, Janet Telfer said. It was to discourage the city from further offers. Then, perhaps her mother would be permitted to die in what she still considers her home.

The federal government is studying this whole matter of expropriation. I hope one of its decisions will be that no home may be taken over for the benefit of any commercial or industrial concern.

The widow Telfer's story makes plain that such a reform is badly needed.

THEY CAN END THE CONFUSION SAYS PROFESSOR

Teachers Called Key to Sex Education

By STEVE HUME

The color slide flicked from an unborn baby to the New York skyline, then switched to a rapid montage of a flower, and embryo, archaic ruins and an old man.

The sequence, flashed on the walls of the University of Victoria's darkened gymnasium, continued for eight quiet minutes.

"We are speaking not only about sex education this morning, but about life in general," Dr. George Szasz told the hushed audience.

He warned that the community, caught in a dilemma over how to instruct its youth in sexual behavior, is ignoring the school teacher while turning to less qualified professionals for advice and assistance.

★ ★ ★

The Hungarian-born member of the medical faculty at the University of British Columbia was addressing delegates to the 18th convention of the Canadian Association for Health, Physical Education and Recreation.

"The public, in its search for community sex educators, has not turned to its school teachers for help, and has not yet given a clear mandate to its teachers to deal with issues relating to sexuality in the schoolrooms."

He said parents have failed to acknowledge that classrooms are miniature communities where the maleness or femaleness of the teacher is in itself a potent sex educational experience for the students.

"It is a curious paradox that the public is ready to entrust its children for over 25 hours per week to close personal contact with the teacher, yet it does not recognize him as a moulder of the male and female roles of children."

★ ★ ★

The community has, instead, turned to the clergy, legal and health professionals, and public health agencies, when in actuality they are no more competent to help than most laymen, he said.

"Medical, nursing, social work, clergy or law students have rarely had the chance to study the nature of human sexual behavior, and their experiences with events of human sexuality have been limited to personal experiences and to those shared with them by their friends, clients or patients."

Although "social circumstances have changed over the years, and with events of the public moral attitude, official moral codes have not changed appreciably over the last 2,000 years.

"The official institutions of the community have not kept up with currently changing or acceptable human values."

★ ★ ★

Many parents, however, are realizing that suppression of information about sexual matters does not bring about the happiness it was supposed to create, but they remain confused by offical standards and their own changing values.

But he said parents, despite their confusion, still wish to pass onto their children the traditional mores of the social backgrounds, and "sensing a degree of hypocrisy, children do not wish to listen to parents."

"And parents are now unsure of what their children should learn of the moral code, wish that some institution take over and give directions in such matters."

★ ★ ★

The confusion has split the community three ways, he said with three definable attitudes:

- Let The School Do It—those who wish to institutionalize sex education in the school system.
- None of The School's Business—those who feel only the home and the church are fit places for this type of education.
- It's Everyone's Business—those who want courses in school which are relevant to human life and sexuality without being physiology and anatomy lectures.

★ ★ ★

He said the first two of these groups have negative approaches which would likely be more harmful than anything else.

He said the community should pursue the third path to "raise a new generation of citizen who will be in the possession of as much knowledge of themselves and others so that the emotionalism surrounding sexual aspects of human behaviour can be reduced."

★ ★ ★

Dr. Szasz proposed courses dealing with physical, social man from conception to death, courses dealing with man and his interaction with the social and natural environment, and still others concerning cultural origins, social institutions, and the sexual behaviors of other peoples and other times.

He said a teacher could function as a resource person willing to discuss events of life as they arise, as a specialist in fields of biology and physiology, and as a "forecaster" concerned with interpreting trends as they emerge in school populations.

—William E. John Photo

Knowing Themselves . . . an Instructional Dilemma

Fire Line Action Hot, Heavy As Campfire Permits Cancelled

More than 1,500 B.C. Forest Service and industrial personnel are battling 197 forest fires raging throughout the province today.

In a situation described as "critical" by the forest protection service, all campfire permits in the Vancouver Fire District have been cancelled as of midnight tonight.

The Vancouver district takes in all of Vancouver Island and a section of the lower mainland.

The province has also issued an order curtailing lumbering operations to early morning hours when dew provides some safeguards against the fire hazards.

"We are experiencing in mid-June conditions that are normal for the peak danger period in July and August," said a forest protection spokesman.

In the Vancouver district there are 15 fires burning. Throughout most of the province the fire hazzard remains high to extreme, the spokesman said.

Men battling the blazes are using water bombers, helicopters, tractors, shovels, but fires are becoming more difficult to contain with many of them leaping the fire guards.

The Kamloops district is hardest hit with a total of 78 fires now burning, many of them out of control.

CITY QUITS PLAYING IT COOL

With temperatures in the high 70s and 80s, Victoria is stepping out of character.

Weatherman Allan McQuarrie said Victoria's reading at Gonzales was 79 Monday, with maximums of 84 at the airport and 86 at the Tillicum station.

"The temperature at the airport is indicative of the situation throughout the whole Saanich peninsula," McQuarrie said.

The Gonzales reading really only applies to areas lying close to the water, as it is influenced by south-westerly and south-easterly winds coming off Juan de Fuca Strait.

Victorians can expect more of the same hot spell, he said.

"The outlook for Wednesday is another hot, dry day, with increasing fire hazard."

●

Elsewhere on the Island, two heat records fell. Comox noted a new high of 93 Monday. The previous record was 87 in 1958. Nanaimo temperatures rose to 91, two degrees higher than the 1958 record of 89.

On the mainland, six other heat records were broken. Terrace recorded its tenth day running of record-breaking heat, and in Lytton, though records weren't broken, 14 straight days of temperatures over 90 have been noted. Vancouver's high for Monday was 82.

McQuarrie said there was less difference between temperatures recorded at Gonzales and the airport because of the absence of cooling winds along the shore which always included Gonzales.

MURDER HEARING JULY 14-15

A preliminary hearing has tentatively been set for July 14 and 15 in the case of a Colwood man charged with the non-capital murder of his wife.

Lawrence Ernest Munning, 41, of 645 Kelley, was represented today in central court by lawyer Brian Smith.

The body of Catherine Josephine Munning, 36, was brought to the Colwood RCMP office June 2. Police said her death was apparently caused by carbon monoxide poisoning.

Ask The Times

Q. What is the world's record, and what is the Australian record for the number of sheep shorn in a normal working day? —P.D.R.

A. The world's record is held by Colin Bosher, 32, who machine-sheared 565 second-shear Romney and Perendale ewes in eight hours, 53 minutes at Awakino, North Island, New Zealand, on April 13, 1964. The Australian record is held by Kevin Baar, who machine-sheared 327 Merinos in Victoria in seven hours, 40 minutes in 1957. Australian trade commission officials report that a shearer who tops 300 is called a dreadnought, one who consistently passes 200 is a gun, and one who shears the most at any one time is a ringer.

Anyone wishing a question answered is invited to send the question along to the Times, addressed to "Ask the Times" Editor. Questions and answers will be published daily.

All questions should deal with matters of fact and be of general interest. The Times does not undertake to solve conundrums or legal problems. Nor will it attempt to put a value on old coins, stamps or antiques. These should be submitted to a dealer.

CHELL
. . . parting thoughts

Because School Is Boring Hookey Is Understandable . . .

Part of the blame for absenteeism from schools lies with the length and tedium of the school year, school superintendent Joseph Chell told a meeting of the Greater Victoria school board Monday.

"I think a lot of the reasons behind absenteeism and truancy are that these kids could do the job in half the time if we'd only let them.

"I think in education we've just about reached the point where we can no longer afford to give 200 days a year to each student."

Chell's remarks came in his final report as superintendent to the board. A. J. Longmore will take over superintendent duties in July.

Chell pointed out the number of students attending Greater Victoria schools exceeds the population of many B.C. towns.

"In looking ahead we must not forget we're in big business now."

He cautioned trustees to avoid getting bogged down in trivial matters, but to concentrate on education policy.

★ ★ ★

. . . And So Are Tearful Graduations

It's gimmicky and a waste of money and it's put on every year because parents want it.

It also brings a lump to your throat.

That's how Greater Victoria school trustees reacted Monday when invited to give their opinions on high school graduation ceremonies.

School board chairman Dr. C. B. Jameson asked the trustees what they thought of holding the recognition ceremonies in the afternoon to somehow cut down on the cost and glamor of the affairs.

"Getting out high school may mean a lot when you're 18 or 19," he said, "but it probably doesn't mean as much a year later.

★ ★ ★

"I don't know how many times I've seen this ad in the classified section of the paper: 'For sale one graduation suit, worn once.'"

Trustee Peter Bunn said every year a greater number of students do not bother to take part in the recognition ceremonies.

"I think the parents want it more than the students.

"I think it's just a gimmicky thing that makes the haberdashers and the photographers rich."

Dr. Victor Rogers said when he attended school in England the only recognition he got was a letter in the mail.

"I would love to have had something like this, but I didn't."

John Porteous said it was a moving experience to see young men and women dressed in formal attire.

"You get kind of a lump in your throat when you see these young people. Most students can afford to chip in a few dollars to buy a graduation suit."

C. C. Wyatt said there was "standing room only" at a grad ceremony he attended a few weeks ago at a local high school.

★ ★ ★

Superintendent Joseph Chell ended the discussion by reminding the trustees graduation is a matter decided by individual schools, and cannot be influenced by the school board.

Policing Sought For Pubs

Oak Bay Group Protests Rowdiness At Beach Hotel

By SUSAN RILEY

The Oak Bay Beach Hotel's neighbors, concerned about noise and unpleasant behavior in the hotel's parking lot, have suggested supervision of all liquor outlet parking lots in British Columbia.

A brief, signed by 31 residents of Beach Drive and the Satellite Apartments, was presented by Mrs. A. H. Bindon, 2747 Satellite, in Victoria Law Courts this morning, to the B.C. commission investigating liquor laws.

The liquor commission hearings are in their second and final day here.

Mrs. Bindon complained that noisy cars leaving the hotel parking lot between 1 a.m. and 1:30 a.m. were keeping neighbors up.

"We'd like to request employees leave as soon as possible after the bar closes and park their cars a distance away," she said.

URINATING OUTDOORS

She also complained of Snug patrons urinating in the parking lot.

Appeals to owners of the lounge brought no action, she said.

She invited the three-man commission, consisting of Judge C. W. Morrow, Most Rev. Martin Johnson and Teamster's union executive Ed Lawson, to her home some night to see the situation for themselves.

"It wouldn't be a dinner party though. The fun and games don't begin until after 10:30 p.m."

She says the group does not feel they can change the hours of operation of the bar—although they would like it to close at midnight Friday and Saturdays and at 11:30 other nights—but she asked the commission to look closely at liscensing bars in residential areas in the future.

"We shouldn't have to accept this noise in a residential area," she said.

She also complained about the windows of the Snug, a lounge in the hotel, being left open in the summer and asked if some other form of air-conditioning could not be found.

She said noise at night is "terrific" and called excessive noise "another form of pollution."

Lawson asked why owners of the co-operative apartment building had moved there in the first place since the hotel was built about 12 years before the apartment.

She said when she moved in the Snug was a quiet, charming place and the parking lot was a large garden. There was little noise or disturbance.

A MISNOMER

Judge Morrow said he could remember the Snug in the 50s when it was a "glorified living room" and "so quiet you could hear a pin drop."

He said it resembles more a cocktail lounge now and suggested that "it's still called the Snug but that may be a misnomer."

Norman Wright, president of the University of Victoria's Alma Mater Society, criticized the principle of legislation which treats alcohol as immoral instead of treating it as any other substance covered in Food and Drug Act.

In a brief prepared for presentation today he said the prohibition of liquor ads in student publications is a denial of freedom of the press.

Hospital List 'Acceptable'

Priorities for spending $9.3 million on 600 extended care hospital beds in the Greater Victoria area have been "approved in principle" by the British Columbia Hospital Insurance Services.

Health Minister Ralph Loffmark said from Vancouver this morning there are some minor technical points to iron out but that "all the major proposals are acceptable to me."

On Oct. 26, 1968, owner electors in Greater Victoria solidly supported a multi-million referendum for construction of extended care beds in the area.

Early this year BCHIS approved a 200-bed extension for the Gorge Road Hospital and 20 beds at Lady Minto, Ganges. The balance of the priorities went to the BCHIS May 15 after a sometimes bitter debate at the regional level regarding bed siting.

The Victoria board has been recommending in good fashion," said Loffmark. "Full authorization to construct the beds will be handed down before the fall."

PESSIMISTIC

Loffmark said the fall was the target date for a second referendum pertaining to acute care beds. It could be for in excess of $20 million.

Loffmark said hospital authorities in Vancouver were unduly pessimistic if they believed the government will veto or revamp a list of priorities for $51 million in hospital construction.

A nine-man advisory board to the Greater Vancouver Regional Hospital District has threatened to resign if a list of priorities they have drawn up is found unacceptable.

Dr. Harry L. Purdy, chairman of the advisory board feels there has been undue delay on the part of the province in reaching a decision on Vancouver priorities.

Loffmark said the red tape of the past has been cut to a large degree with the establishment of fiscal targets and architectural standards.

He said a cost control group with the primary duty of establishing quick and easy communications between regional board and his department will be announced soon.

Hovercraft Start Here Still In Dark

Pacific Hovercraft will start service between Vancouver and Victoria later this year.

But it has not decided exactly when the service will start, said a company official.

He was commenting on a Canadian Press report that this service will begin in July, terminating at an undisclosed base in Victoria.

"We are hoping to have this service in July but we can't be definite," the official said.

He confirmed that Sidney is the proposed terminal here. In Vancouver it will be in the downtown area.

Asked where in Sidney the hovercraft will land, the official said "I think possibly the same as in the Air Canada strike, up on the beach. But this terribly tentative."

Pacific Hovercraft announced this morning it will enter Arctic service under charter to the federal mines department this month supplying bases on ice flows. It will use an SRN-6 craft which can carry 17,000 pounds, or 33 passengers.

SHOPPING GUIDE

Gladys' Letter Will Decorate a Wall

By PENNY SAVER

Gladys stretched her arm to it's full length and shook it vigorously. "It's not the length of the letter; it's the length of each line. Take it from an old, and almost dead, hand—when writing letters on posters, divide the space in half, or even quarters before you begin. Twenty or thirty inches is far too long for a single lazy sweep of the arm."

"Why write letters on posters at all?" I asked. "Because I haven't written this person for a long time. I owe her a lot of information and some sort of gift as an apology. The poster is both the gift and the medium. Saves mailing costs."

•

The poster Gladys was using for writing paper is one of the two new Victoria posters. I learned about the first of these a week ago, while it was still on the presses, and by Thursday both were on the market. Both cost $3 and are different enough to satisfy two different kinds of poster lovers.

The poster I first saw has a royal blue background setting off a compressed picture of Victoria set in a silver frame. The vantage point is the railway tracks just over the Johnson Street bridge and many of the buildings have been turned around to face the viewer. Despite this they are, with two exceptions, in the right place in relation to each other and present a picturesque reminder of what a tourist might remember after three days in the city. Victoria is written over the city in silver and blue.

This poster is clean, crisp and cool. The choice of colors and the artist's style both contribute to the feeling of controlled elegance. The other poster is the complete opposite.

Hot Colors

It uses hot colors, red-orange and yellow. The word Victoria grows out of the aerial view of the area like a parade of odd-shaped mushrooms. Points of interest are sketched in and clearly labeled and are, for the most part, correctly placed if compressed. There are one or two goofs I think could have been avoided, but since I couldn't draw a poster if I tried, I have no right to complain. The artist's style is loose and deliberately cluttered, making the whole poster seethe with action.

Rack for Roasts

When Jayne was married, she was given an electric fry pan with a lid so deep it could cover a full-sized roast. She didn't like to use it for roasts, however, because the meat sat right on the bottom of the pan, simmering in it's own fat. Recently she found a $1.25 solution in the form of a small rack. Only nine inches square, this rack fits easily into her fry pan. Now she scarcely needs her oven at all. It can also double as a cooling rack when she is baking. "I even use it for steaks and fish—things I used to fry. With this rack underneath, they don't stick and crisp on the bottom."

If you would like to know where to find these items, please call 382-3131 between 9 a.m. and 4 p.m.

•

Guides Meeting In Helsinki

MONTREAL (CP) — Nine Canadian women will attend the 20th world conference of the Association of Girl Guides and Girl Scouts June 17-28 in Helsinki.

More than 68 member countries will attend the conference, the largest in history, to discuss the challenge which guiding can present to young people.

Speakers will include Mrs. Justice Jiagge of Ghana, former chairman of the UN Commission on the Status of Women, and Jeanne Hersch, philosophy professor at the University of Geneva and former philosophy director at UNESCO.

Canadian delegates include Mrs. H. A. Creighton, Halifax; Mrs. Roget Couillard, Dollard des Ormeaux, Que., and Mrs. K. P. Hayes, Vancouver.

•

THE BETTER HALF — By Bob Barnes

"I suppose when one takes into consideration that you prepare one thousand meals a year you've got to expect to bomb once in a while."

•

Boiled Beef Dinner Economical And Easy

(So-called boiled dinners are never boiled, but simmered.)

Four to 5 lbs. corned beef, water just to cover, ¼ cup vinegar, 2 bay leaves, 6 whole peppers, 1 garlic clove (optional), 1 head cabbage, peeled whole carrots, peeled small white turnips, peeled whole potatoes.

Bring water covering corned beef to boil. Reduce heat to simmer. Add garlic, onions, vinegar and seasonings. Cover, cook until meat is tender (about 40 minutes per pound), or pressure cook 14 minutes per pound at 15 pounds pressure.

In last 45 minutes of cooking time, or last 15 minutes of pressure cooking time, add potatoes, carrots, turnips. Cut cabbage into inch-wide wedges, lengthwise, place on top of meat and other vegetables.

TIP: Fast boiling toughens corned beef; over-cooking causes stringy texture.

(Placed on top of other foods, cabbage wedges steam-cook and so preserve color, flavor and food value.)

OLD WOOD
WINDOWS
For New Aluminum
Screen Windows, Patio Screens and Storm Doors.
SPECIALTY FINISHERS
382-4612

VICTORIA Fabric Shop LTD.
SPECIALS - 4 DAYS ONLY

IMPORTED LINENS
54" wide. Plains, checks and stripes. Reg. $5.95 ..... $4.95
Reg. $4.95 ..... $3.95
PRINTED LINENS
45" wide. Largest assortment of patterns in the city. Reg. $2.49. SPECIAL $1.98
Imported ENGLISH VIYELLAS
36" widths. Printed. SPECIAL $2.95
1218 BROAD STREET (Between Yates and View)
PHONE 382-8541

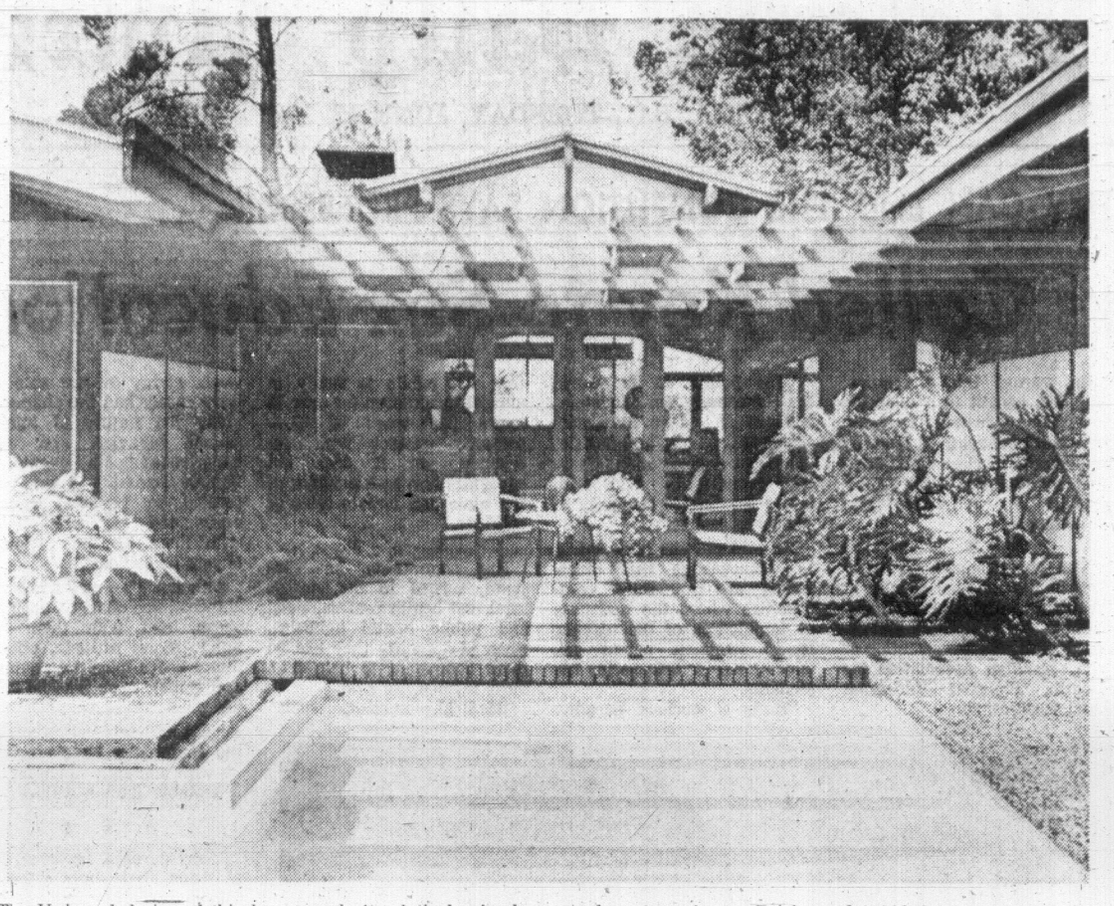

The U-shaped design of this house made it relatively simple to create a sheltered patio area that does not look abandoned without people. The beams across the open are to create a pattern of light and shade, while the plants maintain a garden atmosphere. Bricks and pebbled concrete are used for the floor. The patio is bordering on a pool. (Conrad Buff photo.)

TRY THIS — BY PAULINE GRAVES

House Encloses Patio Area

Whether or not you are a devotee of living outdoors, you must admit there are times when such facilities make it fairly easy to entertain more people than you could accommodate indoors. And you do not have the mental strain of worrying about spilled beverages and dropped cigarettes. Therefore, why not plan your home so that you can use an outdoor area when you like, without having it look abandoned without people.

Such a home, designed by architects Buff and Hensman, AIA, appears here. Basis of the whole idea is the U-shape floor plan in which one or two rooms extend across the front, with a wing down each side. Usually kitchen and dining facilities occupy one wing, with the bedrooms in the other. By its very design the house shelters an outdoor space without involving any additional construction.

However, in this instance, beams across the open area add to the feeling of shelter and create a handsome light and shade pattern on the patio surface. Bricks and exposed aggregate, concrete with a pebbled surface, were chosen for the floor, but plants fill large pockets on each side, next to the house, in order to maintain a garden atmosphere. A few pieces of furniture occupy the patio's centre, lightweight in order not to obstrcut the view from the house, but the furniture is not essential to the patio's attractiveness.

Not pertinent to the idea, but an added asset, is the fact that the patio borders a swimming pool. A garden area, large or small, would work just as well.

DEAR ABBY . . .

Honeymoon Is Over

By ABIGAIL VAN BUREN

DEAR ABBY: I wonder what has happened to our marriage? My husband doesn't even seem to enjoy the meals I prepare for him any more, and I am told I am a fabulous cook.

We've been married 25 years, are both young and healthy, and don't look our ages.

Do all marriages go sour after 25 years? He doesn't have anything to talk to me about anymore. I have no major complaints, but that old excitement is gone. I got so annoyed one evening, that I told him that maybe he should go out and get himself a younger woman to stir him up a little, at least one of us would be happy then.

Abby, I don't expect any wild love-making, only a little conversation, hand-holding, admiration, and appreciation. What's wrong?—Greta.

DEAR GRETA: You are telling the wrong person. And any woman who tells her husband (whether in a fit of anger or in a joking way) that maybe he should get himself a younger woman should not complain if he does just that.

DEAR ABBY: I am a 12-year-old girl with a question I hope you won't think is too dumb to answer. I take piano lessons and would like more than anything in the world to be able to play piano but I just hate to practise!

You don't have to tell me that I am lazy. I know that. What I want to know is how I can learn to play the piano without practising.—Sincerely, Lazy.

DEAR LAZY: No way, Honey. No way.

DEAR ABBY: You are always putting in a good word for psychiatric help. May I add my "Amen" to this.

At age 15 my daughter was having her problems. She wasn't "popular." Her work was poor in school and she and I weren't getting along. The school recommended that she have a psychiatric evaluation and receive whatever help was indicated. It took only 4 months (both of us went so we could learn to understand each other better.)

She is now the mother of four extremely happy and well-adjusted children, but only recently her eldest evidenced signs that he could be having an emotional problem, so she requested guidance from the school principal. On his recommendation she is getting professional counselling for the boy.

Don't let up on them, Abby. Mental health is the most important thing in the world. Every day I thank the dear Lord for the help I received when I needed it. I dread to think what might have happened had I been ashamed or unaware or stingy or whatever is is that keeps so many people from seeking the help they need.—Yours very truly, Thankful in Costa Mesa.

DEAR THANKFUL: And I am "thankful" for your letter. I know of no one who at some time of his life cannot profit from professional counselling. Not everyone needs to have an in-depth analysis, but a few sessions with a wise, objective outsider sometimes works miracles.

Everybody has a problem. What's yours? For a personal reply write to Abby, Box 69700, Los Angeles, Calif. 90069, and enclose a stamped, self-addressed envelope.

For Abby's new booklet, "What Teen-Agers Want to Know," send $1 to Abby, Box 69700, Los Angeles, Calif. 90069.

Charmante's
semi-annual
clearance
starts tomorrow
wednesday, june 18
9:30 a.m.
Charmante's
hillside centre
victoria

CLUB CALENDAR

North American Benefit Association Review No. 1, Monday, 7:45 p.m., Orange Hall, 1620 Fernwood Road, general meeting.

Carne Rebekah Lodge No. 45, IOOF, strawberry social, Thursday, 7:30 p.m., Odd Fellows' Hall, 1323 Douglas Street.

Pioneer Group, North American Benefit Association, Review No. 1, Friday, 2:30 p.m., home of Mrs. Bertha McAllister, 120 Maddock Street.

For irritated skin
Apply a paste of Cow Brand and water to affected areas. Gives quick relief from sunburn, windburn, insect bites and hives.
COW BRAND BAKING SODA

WHEN IT'S QUALITY DRY CLEANING YOU WANT . . .

WE ARE THE FABRIC SPECIALISTS
★ Winners of 5 International Dry Cleaning Awards
The finest dry cleaning service and quality in Canada.
You may have complete confidence in us!
DRAPERY CLEANING OUR SPECIALTY
We Guarantee
★ Beautiful Decorator Folds
★ No Shrinkage
★ Accurately Squared Corners and Straight Hems
For Dry Cleaning, Shirt Laundering, Fur Storage, Drapery Cleaning
PHONE US TODAY — 382-4266
NU-WAY CLEANERS LTD.
"The Home of the Fabric Doctor"
420 WILLIAM ST. 1590 CEDAR HILL CROSS RD.

Julie Volunteers For Tour Work

WASHINGTON (U.P.I.) — Julie Nixon Eisenhower plans to work as a volunteer in the White House tour office this summer.

The president's 20-year-old married daughter was tapped for the job by John Davis, head of the tour office, when he learned that Julie would be living at the White House during her summer vacation and was interested in volunteer work.

She will man the telephones in the tour office and arrange the special private visits requested by members of congress and other VIPs for constituents and friends.

But Julie also will be mingling with visitors who line up for blocks for the public tour through the state rooms when the president's residence is open Tuesday through Saturday mornings each week.

Julie said: "I'll walk up and down the line, talking to tourists and answering their questions."

Before starting her new job, Julie is accompanying her mother on a four-day trip to Portland, Ore., and Los Angeles this week to whip up interest in volunteer projects to help the needy and the handicapped.

•

Blonde Replaces Box 99

TORONTO (CP) — Consumers with complaints can direct them to a blonde home economist now instead of a post office box.

Kay Hodgins, a Toronto mother of four, has just finished her first week as one of the federal government's five consumer consultants who will hear protests about bad products and poor service across Canada.

They will fill the place of Box 99, the federal government address for consumer complaints. It has received more than 8,000 letters since Ron Basford, consumer and corporate affairs minister, established it a year ago.

Mrs. Hodgins is the first of the consultants to start work. The others, in Halifax, Montreal, Winnipeg and Vancouver, will start by July 15. They will feed complaints into an Ottawa computer.

Then the consumers bureau, headed by Gordon Osbaldeston, assistant deputy minister, will try to clear up basic problems, either through legislation or by discussions with manufacturers.

Mrs. Hodgins received 10 to 12 complaints a day last week, most of them about inadequate labels on fabrics and food.

"Callers won't get lost in a bureaucratic maze," she says. "People won't get pushed along to someone else."

CLUB CALENDAR

Trafalgar Branch, Royal Canadian Legion, 8 p.m., tonight, auditorium, 1417 Broad Street; convention reports, on pensions, senior citizen housing will be read.

Pearl
gets invited to a lot of weddings
Porphyry Pearl that is. A light, bubbly wine that's helped toast a host of brides lately.
Why? Because Porphyry Pearl's clear pearly colour, zesty bubbles, and not-too-sweet, not-too-dry taste . . . all add up to a delicious and eye-appealing treat.
And maybe it's because, served at the right temperature (50° F.) Porphyry Pearl is amazingly like champagne.
Imported from the vineyards of Australia, this is fine light wine you can serve with pride and confidence. For an occasion such as toasting the bride. Or simply a private toast at home. Because Porphyry Pearl is pure wine . . . made 100% from grapes. Porphyry Pearl creates its own bubbles – all by itself.
Try Porphyry Pearl soon. And serve it in a champagne glass!

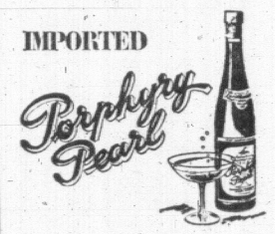

. . . serve it cold, it speaks a warm welcome.
This advertisement is not published or displayed by the Liquor Control Board or by the Government of British Columbia.

Through all the years ahead
STERLING by BIRKS
should be yours to have and to enjoy . . . to be part of your good life. Because it is Birks, it will serve you and yours well . . . becoming more beautiful the more you use it.
BIRKS B-B

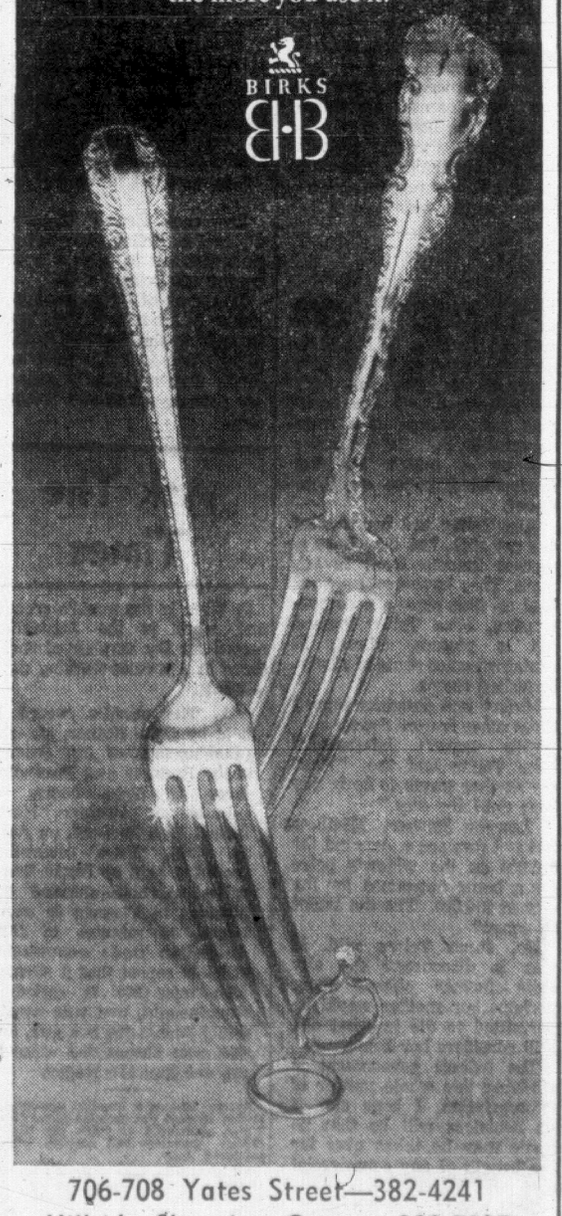

706-708 Yates Street—382-4241
Hillside Shopping Centre—382-7237

A LONG LOOK AT A FOREIGN LAND

A rare sight for Canadian sailors is to see a woman swabbing the decks or coiling a rope. On the Russian cargo carrier Kras Novarsk docked over the weekend at Ogden Point's pier north-B the unusual is actual usual: the 315-foot ship has six women crew members. Shown watching the Canadian docks are cook Lily K. Gavrilova and stewardess Paisa F. Paramanova, while their ship undergoes repairs. Kras Novarsk is expected to leave today for the Orient.

Mme. Pompidou Won't Be Overwhelmed

By MURIEL BOWEN

PARIS — In Mme. Pompidou, the slim, blonde and beautiful wife of the man who Sunday was elected President of France, the Elysee Palace will have a hostess in keeping with its lofty beauty.

Mme. Pompidou already runs three homes, and a rented summer chateau, without apparent effort. To the job of first lady she brings charm and intelligence.

As the daughter of a doctor, she wanted to follow in her father's footsteps, but he dissuaded her. Instead she became a lawyer. (But the Pompidou's 26-year-old son, Alain, has followed the family interest in medicine and practises as a doctor.)

A first lady who is devoted to pantsuits will be something new in Europe. Most of hers come from Courreges. Chanel does her day clothes, and Cardin and Laroche her ball gowns.

MADAME POMPIDOU

DECOR AND FOOD

Unlike Mme. de Gaulle, Mme. Pompidou is not a woman to be overwhelmed to vanishing point by her husband's personality. Nor can she be expected to leave the Elysee Palace domestic arrangements to the government-appointed staff. Both the decor and the food will have to match her standards.

Interior decoration is something at which Mme. Pompidou is especially good. In fact, she was on the point of taking it up as a second career, persuaded by friends who recognized her talent, when she met and married Georges Pompidou.

It was almost 30 years later, in 1962 when he became Gen. de Gaulle's premier, that she looked over the icy dreariness of the Hotel Matignon, the premier's official residence, turned on her heel and said to alarmed officials: "It won't do." Not only did she have the decor updated, but she had the menus for official entertaining scrapped and a completely new set of cook books put on the kitchen shelves.

MOD PICTURES

As the changes at the official residence were being completed, Mme. Pompidou took over an apartment on the fashionable Ile Saint Louis, overlooking Notre Dame, which she also completely redecorated.

The furniture is Louis XIII, but it is the almost splashy mod pictures that bring the place alive.

The Pompidous like to entertain with dinner parties and usually have about 12 guests at a time. There is a cook, but Mme. Pompidou often does the cooking herself. Gourmet bankers and diplomats praise her jugged hare and her stews.

HATES CARS

Mme. Pompidou is a woman with an enormous sweep of interests. Her taste in literature runs from Shakespeare to detective stories to de Gaulle memoirs. She likes music both traditional and mod. Indeed motor cars are her only real hate.

On week-ends the Pompidous go to the White House, a medium-size week-end retreat about 40 miles from Paris, or to the family farm at Carjac in the south of France. She exercises the horses and dogs, appearing in the horse barn in impeccably cut trousers and English woollens. He beats about the garden doing a variety of odd jobs like gathering the leaves or pruning the roses. Occasionally he shoots, which he does well.

The new French president has two novels partially written and "some ideas" for a third. An anthology of French poetry which he edited is now a standard work, and in off-duty moments he talks of one day becoming a writer.

(Washington Post News Service)

Burning Rectal Itch Relieved In Minutes

This Special Hemorrhoid Remedy Contains A Unique Healing Substance That Relieves Pain As It Shrinks Hemorrhoids

One of the most common afflictions is a condition known as "Itching Piles." It is most embarrassing for the sufferer during the day and especially aggravating at night.

If you want satisfactory relief—here's good news. A renowned research laboratory has found a unique healing substance with the ability to promptly relieve the burning itch and pain. It actually shrinks hemorrhoids. This substance has been shown to produce a most effective rate of healing. Its germ-killing properties also help prevent infection.

In one hemorrhoid case after another "very striking improvement" was reported. This improvement was maintained in cases where clinical observations were continued over a period of many months. Furthermore, these tests and observations were made on patients with a wide variety of hemorrhoidal conditions.

All this was accomplished by a healing substance (Bio-Dyne)—developed by a world-renowned research institution. This substance is now obtainable in *ointment* or *suppository* form known as *Preparation H.* Ask for Preparation H Suppositories (convenient to carry if away from home) or Preparation H Ointment with special applicator. Available at all drug counters. Satisfaction or your money refunded.

Preparation H

Retarded Children Can Benefit From Physical Education Program

By STEVE HUME

Physical education programs for mentally retarded children were called for Monday by a prominent American scholar and expert on learning and sports medicine.

Speaking before delegates to the Canadian Association for Health, Physical Education and Recreation convention at the University of Victoria, Dr. Lawrence Rarick of the University of California's Berkeley campus said he was pleased to see increased emphasis on physical activity for the retarded.

He was referring to Canada's first national special Olympics for mental retardates a week ago.

"While physical activity programs of a kind have for some time been in effect in many institutions and schools for the retarded, it is only within the last decade that there has been any systematic effort to study these children," said Dr. Rarick.

OPPORTUNITIES

He said recent studies indicate mentally retarded youngsters can engage in physical activities if they are given the same opportunities to learn as normal youngsters.

"It is befoming evident that the cause of retardation in motor performance in retarded children is not solely a function of mental deficiency," Dr. Rarick said.

"These children constitute a neglected segment of our school population in terms of opportunities for physical education instruction.

"Our recent national study showed that 45 per cent of the children studied had no physical education instruction; eight per cent had zero to 30 minutes per week, and only 25 per cent more than 60 minutes per week."

CORRELATION

"It is interesting to note," Dr. Rarick said, "that a direct correlation was found between instruction time and the level of motor proficiency.

"This would suggest that although the mentally deficient child might be expected to be somewhat inferior to normal children in motor development, he need not be as far behind schedule as is often the case."

He said educable retarded children appear to be about four years behind youngsters of the same age with normal intelligence when it comes to standardized motor activity tests.

"A California retarded girl of 12 years ran the 50-yard dash in six seconds flat on a hard top surface, and a six-foot-four-inch, 200-pound 17-year-old boy with an I.Q. of 70 jumped over 100 inches in the standing broad jump, climbed a 16-foot rope three times without stopping, and did 20 chin-ups."

He said while such outstanding performances are unusual among the mentally retarded it is not uncommon to see such youngsters reach the achievement level of normal children in one or more events.

If retarded and normal children are paired in physical education on the basis of mental age rather than chronological age, the performances are approximately the same, Dr. Rarick said.

INCENTIVE

"Experience has taught us that both trainable and educable retarded children can learn to perform many motor tasks reasonably well," he said.

Physical education has greatest significance for retarded youngsters because the purpose of the job is usually clear and has very obvious meaning, which provides motivation for children who cannot grasp abstracts.

The natural interest of children in motor pursuits provides an essential incentive for attentive effort.

"What other medium is as far reaching in its effects?" said Dr. Rarick.

"Physical experiences are real and vital, something easily understood. Such learning transcends to the child's social and emotional life, possibly setting the stage for better intellectual development.

"I am personally doubtful physical education actually alters intelligence," he said, "but if you tap the latent motor abilities of the mentally retarded youngster you can put him in a better position to learn other things.

"It is apparent that physical education and its allied professions are entering a new era, one which can mean much to the well being and happiness of retarded children and adolescents," Dr. Rarick said.

Women

Editor: Maureen Duffus

MALVERN and WESTERHAM

1765 ROCKLAND AVENUE

Residential and Day School for Boys and Girls
Grades 1 to 12

★ School for the entire family.
★ Separate classrooms and facilities
★ The new, progressive method of teaching has been for years the basis of the school's instruction.
★ Pupils advance according to their own ability, under expert tuition from highly-qualified staff.
★ The requirements of the B.C. Department of Education are fully met.
★ Two programs — University Entrance and General including Home Economics.
★ Art, Music, Drama and Sport throughout the school.

For Additional Information Phone 384-2923

PRICELESS COIFFURES LTD.

NO APPOINTMENT NECESSARY

The Hairdressers' Association prohibits us from mentioning any prices when we advertise . . . but if you were to phone in or come in you will be delighted at our moderate prices.

654 YATES STREET, VICTORIA, B.C.
(Yates and Douglas — Above Cunningham Drugs)

ACADEMY DE COIFFEUR

382-4211

THERE'S MORE FOR YOU DOWNTOWN

Woolworth

DEPARTMENT STORE, 1200 DOUGLAS ST. 388-6216

RECEIVE A FREE PAIR OF SEAMLESS MESH NYLONS

A Wide shade range and sizes 9 to 11.

When You Cash Your Family Allowance Cheque at Woolworth's

NO PURCHASE NECESSARY

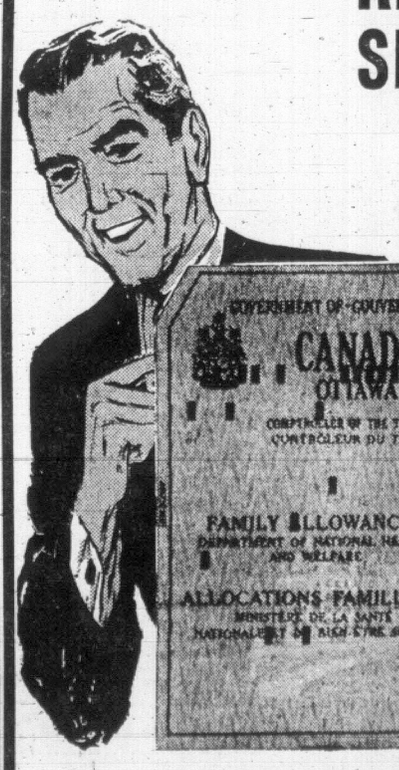

REMEMBER TO CASH FAMILY ALLOWANCE OR OLD AGE PENSIONS CHEQUE TO ENTER DOWNTOWN'S PRIZE OF THE MONTH:

30" WESTINGHOUSE ELECTRIC RANGE

SIMPLY FILL IN THE BALLOT AND DEPOSIT

Your Key to Satisfaction in Real Estate

list with

Montreal Trust

Real Estate Department

386-2111

FAIRWAY DISCOUNT HOUSE

272 GORGE RD. W.

LOW LOW DISCOUNT PRICES ON ALL FOODS

PRICES EFFECTIVE TUE., WED., THURS., JUNE 17-18-19

OPEN EVERY NIGHT TILL 9

SUNDAYS 10 TO 7

We Reserve the Right to Limit Quantities

GREEN GIANT NIBLET CORN 12-oz. Tin 2 TINS 39c

Jameson's Turkish COFFEE Regular or Drip lb. 69c

Local Farm Fresh LARGE EGGS 2½ DOZ. TRAY $1.19
Comp. Reg. Price $1.45

Carnation Canned MILK TALL TINS 6 TINS 69c
With $5.00 Order or Over

Squirrel PEANUT BUTTER 48-oz. 98c
Comp Reg. Price $1.29

M.J.B. INSTANT COFFEE 10-oz. Jar $1.19
Comp. Reg. Price $1.39

Danish Dak Brand, LUNCHEON MEAT 3 tins 12-oz. tin 95c
Comp. Reg. Price 39c

Libby's Pure Unsweetened GRAPEFRUIT JUICE 48-oz. tin 2 TINS 89c

Royale Quality BATHROOM TISSUE 2-ply 8 ROLLS $1.00

Libby's PEACHES 14-oz. tin 4 TINS $1.00
Comp. Reg. Price 31c

PRIME RIB ROAST Canada Choice Good lb. 95c
Comp. Reg. Price $1.15

North STAR Skinless SAUSAGE 1-Lb. pkg. 39c
Comp. Reg. Price 55c

SWANSON'S TV DINNER Chicken, Turkey. Each 57c

WILSON'S FROZEN PEAS, KERNEL CORN, MIXED VEGETABLES 2-Lb. Bag 2 BAGS 89c

Beef Price Control Vetoed

By STAN McDOWELL
Times Ottawa Bureau

OTTAWA — Consumer Affairs Minister Ron Basford Monday rejected government controls on beef prices.

He said prices had been pushed up by demand for choice cuts rising faster than supply and urged consumers to shop around for better buys in meat.

Replying to opposition demands for an investigation of recent sharp increases in the price of beef and for the establishment of price controls, the consumer affairs minister said that instead of "looking for a scapegoat" the best remedy was to cut back demand for the most expensive cuts.

He urged consumers to "resist high prices."

Basford said production of cattle in North America was not enough to keep up with rising consumption of beef.

90 POUNDS A YEAR

The average Canadian ate 70 pounds of beef in 1960, he said, but with a rising standard of living this had gone up to an estimated 90 pounds this year.

In the same period the average American raised his beef consumption from 99 to 111 pounds.

Opening a special debate on inflation called by the opposition, James McGrath (PC—St. John's East) urged the government to pinpoint guilt for the drastic increases in beef prices.

"Somebody in this country is profiteering," he said, "and the minister has a responsibility under the Combines Investigation Act to find out just who it is."

He rejected Basford's view that the consumer should take care of high prices by refusing to pay them.

WHY HAVE DEPARTMENT

"If it is up to the consumer to buy when prices get too high," he asked, "Why do we have a department of consumer affairs?"

He urged the government to act on the recommendations of the Batten Royal Commission on Food Prices and Inflation, commissioned by the governments of the three prairie provinces.

The report proposed a federal investigation of food retailing in Canada.

NDP consumer affairs critic Grace MacInnis (Vancouver-Kingsway) called for a federal government investigation of prices, beginning with beef prices, a parliamentary consumer affairs committee and a prices review board.

She said manufacturers and other businessmen should be required to go before the board and justify price increases before being permitted to make them.

LIBERALS RETAIN MARGIN IN N.B.

NEWCASTLE, N.B. (CP) — Premier Louis Robichaud's Liberal government retained Northumberland seat in a New Brunswick byelection Monday to hold its narrow edge in the legislature standings.

Frank E. Kane, a 36-year-old Chatham, N.B., insurance agent, defeated his only opponent, Conservative Charles E. Boulay, of Newcastle, in the contest, but the Liberals saw the majority they claimed in the last election cut by more than half.

The Liberal victory restored legislature standings to the 31 to 27 margin held by the government before the byelection was called.

Allowances Could Fight Poverty

CHARLOTTETOWN (CP) — Family allowances could become a major weapon in the war on poverty, Reuben Baetz, executive director of the Canadian Welfare Council, said today at a conference on social welfare for the Atlantic provinces.

Mr. Baetz suggested a general expansion of universal allowance programs "to enhance the vital concept of community through our social services."

Direction of public money by such programs to families who did not need it could easily be avoided by taxing the allowances as income, and lowering the present $300 exemption for a dependent child for income tax purposes.

"With these proposed changes in the income tax regulations, the allowances can and should be substantially increased—two or three times their present level," he said.

HELPS SHARE WEALTH

"Indeed, in the case of single-head families, mainly female, allowances could be quadrupled. With such increases, the family allowance program could become a major weapon in our war on poverty."

It would be one effective way to help redistribute income among the various regions.

Mr. Baetz also said that once the principle of a guaranteed annual income has been accepted in Canada, the method of producing one will be worked out.

The minimum level should be large enough to overcome absolute poverty, he said. It should also provide for increases in the guaranteed income amounts to correspond to increases in total productivity of the economy.

Any guaranteed income scheme had to be accompanied by programs designed to overcome cultural and social deprivation.

"A guaranteed annual income program is no substitute for job training and retraining job development programs," Mr. Baetz added.

The text of his speech was released to the press before delivery.

Hope's Brother Dies

CLEVELAND (Reuters) — Ivor H. Hope, brother of comedian Bob Hope, died here Sunday of a heart attack. He was 78.

Shiny Keys Lure Raven To Robbery

Somewhere in a tree a thieving raven with a set of car keys is probably chuckling.

Clive Peyton, 2816 Seaview, and his dog aren't chuckling. Peyton has adopted a philosophy of "nevermore" when it comes to leaving the keys to his small sports car in the ignition.

He is convinced that a raven with the aplomb of a safecracker pulled the key ring from the ignition of his parked car.

Thursday Peyton was walking his dog along the beach after parking his car with the top off, at Cattle Point.

As the pair returned to the car they saw a huge black bird perched on top of the car. The bird flew away with something shiny in it beak. At the time Peyton didn't realize what it was.

"When I reached down to start the car I realized what the raven had taken," he said. "He was gone into the woods before I realized what had happened."

"I knew ravens were attracted to metal but I didn't know they were that clever."

After a 1½-mile hike home to get his spare keys Peyton has deveioped a new respect for the intelligence and audacity of birds.

Justice Talks Being Considered

OTTAWA (CP) — Consideration is being given to the calling of a conference between federal justice officials and provincial attorneys-general, Justice Minister John Turner said Monday.

He said in reply to a Commons question by R. G. L. Fairweather (PC—Fundy-Royal) that the question of uniform sentencing in drug cases, as between the various provinces, might be a fit topic for the proposed conference.

Record Airlift

SANTA BARBARA, Calif. (AP) — The four engines of the Lockheed C-5 Galaxy, the world's largest airplane, lifted the heaviest weight ever flown in an aircraft Sunday—more than 750,000 pounds. The total weight included the weight of the plane, instruments, fuel and 154,000 pounds in water ballast.

SIMPSONS-SEARS

HILLSIDE

Big Open Stock Bedroom Sale!

TELESHOP 386-3161

SAVE! Romantic White and Gold French Provincial

Each lovely piece offers a wealth of detail. Exclusively shaped drawer fronts with delicately fashioned drawer pulls, grooved decoration with gold colour trim. Dust-proofed cases. Sturdy construction throughout. Mar-resistant 'Rev-Var' finish gives years of service.

SAVE $3 to $10!

a. Mirror: Reg. 44.98	Sale Price, Ea.	39.88
b. Double Dresser Base: Reg. 134.88	Sale Price, Ea.	124.88
d. 4-Drawer Chest: Reg. 109.98	Sale Price Ea.	99.88
e. Night Table: Reg. 54.98	Sale Price, Ea.	47.88
f. Panel Bed, 39 or 54" wide: Reg. 59.98	Sale Price, Ea.	56.88
g. 3-drawer Chest: Reg. 94.98	Sale Price, Ea.	89.88
h. Bookcase Hutch: Reg. 69.98	Sale Price, Ea.	64.88
j. Single Pedestal Desk: Reg. 109.98	Sale Price, Ea.	99.88

Open Stock! Colonial Style Bedroom Furniture

Rugged beauty of Colonial styling in bedroom pieces to suit every need. Sturdily built with solid maple tops, front. Dust-proof drawers. 4-coat mar-resistant, Harvest Maple finish.

SAVE $2 to $15!

p. Mirror: Reg. 27.88	Sale Price, Ea.	24.88
q. Double Dresser Base: Reg. 89.98	Sale Price, Ea.	82.88
r. Triple Dresser Base: Reg. 114.98	Sale Price, Ea.	99.88
s. 3-Drawer Chest: Reg. 64.98	Sale Price, Ea.	58.88
t. 4-Drawer Chest: Reg. 69.98	Sale Price, Ea.	63.88
u. 5-Drawer Chest: Reg. 97.98	Sale Price, Ea.	72.88
v. Night Table: Reg. 42.98	Sale Price, Ea.	37.88
w. Mirror: Reg. 19.98	Sale Price, Ea.	17.88
x. Spindle Bed: Reg. 59.88	Sale Price, Ea.	52.88
y. Bookcase: Reg. 49.98	Sale Price, Ea.	44.88
z. Desk: Reg. 79.98	Sale Price, Ea.	72.88
aa. Bookcase Stack Unit: Not Shown Reg. 69.98	Sale Price, Ea.	62.88
bb. Bookcase Stack Unit: Not Shown Reg. 59.98	Sale Price, Ea.	49.88
cc. Chair: Reg. 26.98	Sale Price, Ea.	23.88

Simpsons-Sears: Furniture (1)

Phone Enquiries: Simpsons-Sears 386-3161

Simpsons-Sears Hillside 3190 Shelbourne Street . . . Lots of Free Parking While You Shop Simpsons-Sears

POHER: Short Stop Between Charles and Georges

By JONATHAN C. RANDAL
The Washington Post

PARIS — Alain Poher, who Sunday lost the French presidential election, will go down in French history as the hyphen at the Elysee Palace between Gaullism and neo-Gaullism.

Principal artisan in toppling General de Gaulle in the April referendum, the portly 60-year-old president of the senate proved unable to persuade voters to carry forward that implicit anti-Gaullist mandate for change.

●

Steeped for 22 years in the polite ways of the senate, that most conservative institution in this most conservative country, Poher failed, in his advisers' eyes, because he never really tried until it was too late.

During his seven weeks as intermim president, Poher tried to wean the French away from Olympian Gaullist grandeur by portraying himself as a smaller man for the smaller problems of post-Gaullist France.

Early in the compaign Gaullist winner Georges Pompidou described Poher, the centrist candidate, as a "Quilt comforter" artificially separating the Gaullists from their main adversaries, the Communists.

DE GAULLE
. . . after long rule

POHER
. . . a short pause

POMPIDOU
. . . before new era

●

Indeed, Poher, who looks like a cross between Alfred Hitchcock and Oliver Hardy, never persuaded voters that he was a feasible alternative to the condidtades of France's only two organized political parties.

Hesitant to outline a clear-cut course for the future, Poher also felt hobbles by his referendum campaign promise not to run for the presidency if De Gaulle lost.

His role was further complicated when he tried to steer an uneasy course between the bipartisanship he felt went with the interim presidency and the fighting image of a candidate.

●

This contradiction was scored by Pompidou who took exception to Poher's thanking the Gaullist cabinet for its cooperation. If Poher were so satisfied he had no right to criticize the government, argued Pompidou.

Moreover, even when Poher briefly appeared to be the man to beat, his chances reposed on discredited fourth republic electoral arithmetic whose reliance on backroom political deals was anachronistic in a country with 10 million television sets.

●

Poher and his advisers acted as if they never fully realized that a Gaullist constitutional amendment had made the election of the president a matter of direct universal suffrage rather than the choice of senators and national assembly deputies as in the past.

Before the crucial first round vote on June 1, Poher also failed to impose himself sufficiently to break Frenchmen of their odd legislative election habits.

Because of the multiplicity of candidates, Frenchmen tend to vote for their ideal choice, no matter how unrealistic, on the first round rather than for a compromise candidate right from the start.

Symptomatic of this mentality was the joke about voting for the "two Alains," meaning Trotskyite Alain Krivine on the first round and Poher Sunday.

●

Poher himself set the tone for such uncartesian woolgathering.

First, he summoned forth the discredited memories of the consultations involved in forming fourth republic revolving door governments by talking to almost every prominent anti-Gaullist politician.

Moreover, his uneasiness over his interim role added to the muddle. As a compromise he styled himself as the "candidate of reconciliation, a president for all Frenchmen."

●

In the first round he was not a happy warrior; indeed he was no warrior at all. While Pompidou flew around France by jet and helicopter in best "making of the president" style, Poher went no further than shuttling between the Elysee presidential palace on the right bank and the senate on the left bank.

BELGIAN SOCIALIST NAMED HEAD OF WEU

PARIS (Reuters)—Belgian Socialist Senator Georges Housiaux today was elected president of the assembly of the Western European Union, a body grouping Britain and the six members of the Common Market.

He was elected in the first round of a secret ballot by 52 votes against Duncan Sandys, British Conservative party member of Parliament, who polled 32.

There were three spoiled votes in an assembly totalling 87.

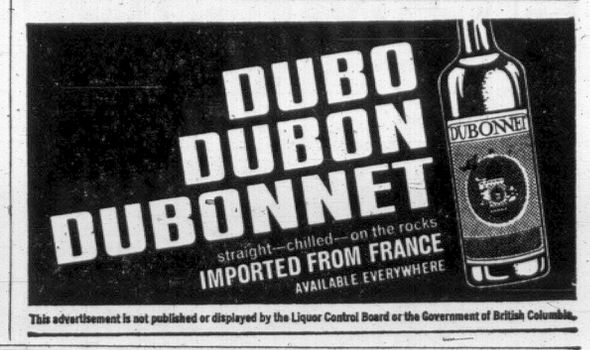

This advertisement is not published or displayed by the Liquor Control Board or the Government of British Columbia.

SIMPSONS-SEARS

HILLSIDE

Shop Thursday and Friday 'til 9 p.m.

CAMERA SALE

Super 8 mm. Zoom Movie Camera

99.98 VALUE . . . SALE PRICE

49.97 Ea.

B. Easiload 600 F.C. Camera
Uses latest drop-in 126 cartridge load film. Spring motor advances film automatically. Has built-on flash-cube socket. With handsome leather case and 1-year guarantee.
Reg. 69.98 ---------- Sale, Price, Ea. 59.97

A. Super 8 MM. Movie Camera
Instant cartridge loading; fully automatic behind-the-lens exposure system; zooms smoothly from wide-angle to telephoto for added movie interest. Fact f:1.9 lens with low light indicator. Precision-made spring wind mechanism will run for 30' without winding. Pistol grip. One-year guarantee.

SAVE $10! Movie Projector
Ansco dual 8 movie projector—model 488. Automatic threading, f1.4 lens. Forward, reverse, still. Reg. 99.98 -- Sale Price, Ea. 89.97

SAVE $15! Movie Projector
Ansco model 688 with zoom lens, automatic room outlet and regular or slow motion. Similar to model 488, right.
Reg. 129.98 ---------- Sale Price, Ea. 114.97

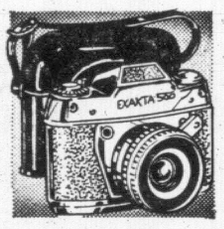

"Exakta 500" German-made Camera
Sale Price 119.97 Kit
Single lens reflex with f2.8 lens, shutter to 1/500 seconds. Interchangeable lens.
Complete with 35-mm wide angle lens, 135-mm telephoto lens and gadget bag.

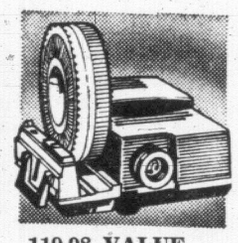

119.98 VALUE
Slide Projector
Sale Price 99.97 Ea.
Remote control with advance, reverse, focus. 100-slide circular slide wheel, 40-slide tray or stack loader. 500-watt 1 amp. Carrying case, instructions, 1-year guarantee. Manual operation Projector: Reg. 79.98.
Sale Price, Ea. 64.97

Camera Gadget Bags
For still or movie camera accessories. Vinyl bag with outside pouch and shoulder strap.
Small size, 8x6x4" ---------- Ea. 5.97
Medium Size, 10x7x5" ---------- Ea. 7.97
Large Size, 12x8x6" ---------- Ea. 9.97

17.98 VALUE! Camera Tripod
Three-section elevator tripod. Legs have non-mar rubber tips and spokes. 3-way pan-head. Maximum length, 60".
Sale Price, Each ---------- 14.97

SALE! Colour Film
35mm Daylight colour slide, 20 exposure or Standard 8mm Daylight-indoor type 50' roll ---------- Ea. 2.97
Super 8mm cartridge load, 50' length, indoors-outdoors ---------- Ea. 3.77
126-20 exposure colour slide film, Ea. 3.19
All film includes processing.

Simpsons-Sears: Cameras (39). Teleshop 386-3161

NO PAYMENTS until October 1st

*No Service Charge 'til October

Save 10%! Hot Water Heating System

. . . Custom Planned Heating . . .

This system is designed for fast, easy installation—couples with summer cooling equipment. Baseboard heater located at outside walls where temperatures drop fastest. Heat is diffused in fan-shaped pattern; cold outside walls become blanketed with warmth. Includes boiler, oil tank (if necessary), baseboard radiation, piping. Wiring not included. Gas-fired systems available.

Reg. $1050. SALE PRICE
$945

96,000 BTU Oil Furnace

Plan ahead for cold winter weather—make sure that your family will be comfortably warm! Install 96,000 BTU oil furnace with 6 hot air runs—cold air to balance. Wiring not included. Includes furnace, oil tank (if necessary), ductwork, registers and instructions. Installation can be arranged. SALE PRICE 562.50

Simpsons-Sears, Dept. 42, 3190 Shelbourne Street., Victoria
Please send me the free estimate blank.
I am interested in the following:
-----Electronic Air Filter
-----Gas Furnace
-----Warm Air Heating System
NAME ----------
ADDRESS ----------
PHONE ----------
I understand I am under no obligation.

SAVE $50! Electronic Air Filter

Reg. 329.95
Sale Price 279.87 Installation Extra

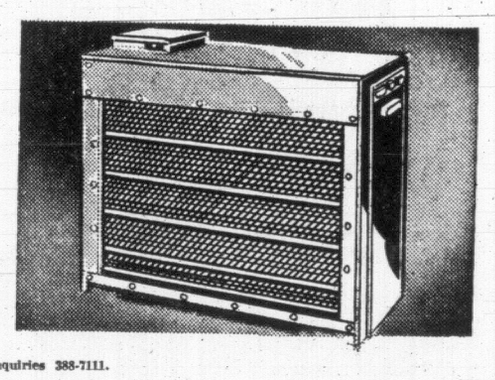

"Whole house" air cleaner traps up to 95% of all airborne particles, 99% of pollen. Prewired and pre-assembled. Easily and inexpensively installed.

Simpsons-Sears: Plumbing and Heating (42). Phone Enquiries 388-7111.

Accessories for an Enchanting Garden

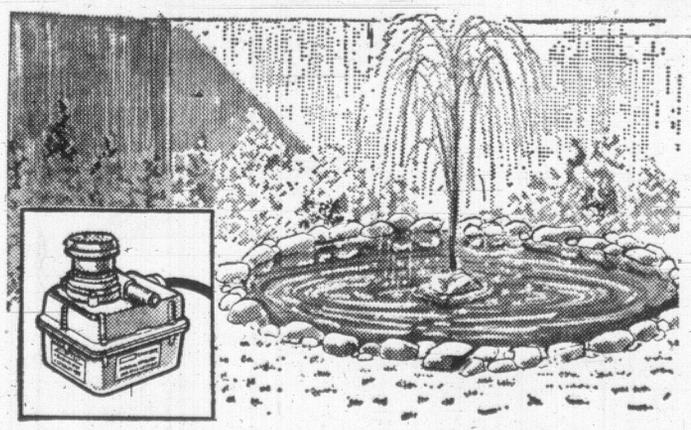

Sparkling Jet Fountain
Sale Price 23.87 Ea.
Set in a pool 4' diameter, recirculating pump will lift water up to 4' high. Pool is safe for fish or plants. A real show-piece!

SALE! Plastic Life-Sized Flamingoes
Sale Price 3.77 Pr.
Approximately 34 in. high with sturdy metal legs. Adds interest for garden or pool setting.

SALE! Plastic Bird Bath
Sale Price 4.77 Ea.
Keep the bird bath full of water and attract many interesting feathered creatures to your yard.

SALE! Pool Pumps
Sale Price, Ea. 19.97
A must for the backyard pool owner! Will pump 300 gallons per hour on one-foot lift. C.S.A. approved.

Patio Candles: Colourful citronella candles keep insects away. Personal Shopping ... Ea. 77¢
Hen and Chick Set: Life-like effect. ---------- Set, 3.99
Duck Family: Mother duck, 15" high with 3 ducklings. Set, 4.29
*Moulded Garden Pool: Each ---------- 14.97
Waterfall Kit: No extra plumbing or drainage required. Recirculating pump lifts water 6'. Easy to build ------ Kit, 29.97
*Moulded Water Cascade: Each ---------- 7.97
*Delivery in Greater Victoria Area

Simpsons-Sears: Garden Centre (71). Teleshop: 386-3161.

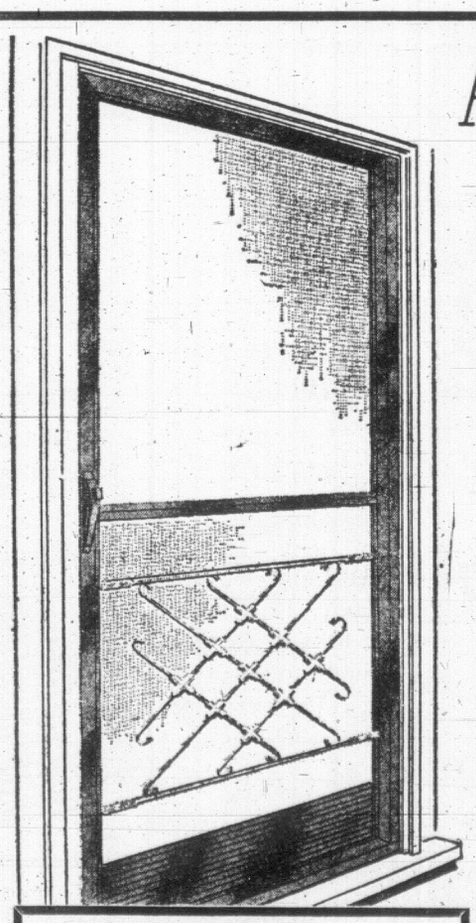

SAVE $10!
Aluminum Patio Canopy
Reg. 129.95
Sale Price 119.87
A.P.A. No Down Payment
14 Payments at 10.00. 1 payment at 33c
(B.C. Sales Tax Included)
Lowest price we know of for this fine quality canopy, 10x7'. Completely assembled. Has two decorative aluminum scroll columns.

Aluminum Screen Doors

Push Button Handles, Inside Safety Lock
Made from quality roll formed aluminum with centre cross bar for extra strength. Low kick plate adds strength too. Converts to either right or left hand opening. Adjustable side and bottom channels. Sizes 30x80"; 32x78"; 32x80"; 34x78"; 34x80".
Sale Price, Ea. 14.87
Snap-On Grill ------- Extra, 2.97

SAVE UP TO $8!

Aluminum Storm, Screen Doors
1¼" Aristocrat door with double weatherstripping; rattle-free. All hardware and installation instructions included. Right or left hand hinge. Sizes 32x80"; 32x78"; 34x80"; 30x80"; 30x78"; 34x78".
Reg. 39.98 ---------- Sale Price, Ea. 32.87
16" Grille ---------- Extra, 5.99

SAVE $8! Aluminum Door
Storm-screen door with push bar-on chrome push-button handle. Vinyl window track. Draft-proof, rattle-free. Right or left hand hinge. 32x78"; 32x80"; 34x80"; 30x80"; 30x78"; 34x78".
Reg. 45.95 ---------- Sale Price, Ea. 37.87
26" Grille ---------- Extra, 7.99

SAVE $6! Superior Door
Hydraulic closure, guaranteed 5 years. Exit bar, lock, keyed handle, vinyl window tracks. 32x78"; 32x80"; 34x80"; 34x78"; 30x80"; 30x78".
Reg. 54.98 ---------- Sale Price, Ea. 48.87
24" Grille ---------- Extra, 6.99

SAVE $4! Storm Door
Self-storing; complete with all hardware and instalilng instructions. Right or left hand hinge. 32x80"; 34x82". Allow 2 weeks for delivery.
Reg. 29.98 ---------- Sale Price, Ea. 25.87

Simpsons-Sears: Building Materials (64). Phone Enquiries: 386-3161

Simpsons-Sears: Hillside — 3190 Shelbourne Street. Lots of Free Parking While You Shop Simpsons-Sears

Sino-Soviet War Threat Seen Growing

By STANLEY KARNOW

WASHINGTON (WP) — For the first time since the Sino-Soviet dispute started to escalate a decade ago, the experts are seriously beginning to contemplate the possibility of a large-scale war between the Chinese and Russians.

That a major clash between Red China and the Soviet Union may be in the offing is reflected in the rhetoric currently coming out of Peking and Moscow—as well as in the actual deployment of forces being made by the two Communist giants along their vast border area.

Last week, for example, Peking accused the Russians of intruding into northwestern Sinkiang province, China's nuclear test site and one of its most vulnerable regions.

●

It was here, back in 1962, that Soviet agents incited thousands of Uighurs, Kazakhs and other Moslem minorities to revolt against the province's Chinese aurthorities. Judging from Peking charges, the Russians are again accelerating their efforts to encourage Sinkiang separatism.

Within recent weeks, moreover, both the Russians and Chinese have reportedly been building up their military strength in the sectors adjoining their common frontier.

Among other moves, the Russians are preparing to hold army manoeuvres in parts of their border zone and naval exercises near the northeast coast of China.

The fact that Moscow has just banned foreigners from the trans-Siberian railway plainly indicates that Soviet troop activity in the Far East is being stepped up.

Matching this Soviet muscle-flexing, the Chinese have transferred numbers of jet fighter aircraft to fields close to the frontier.

They are also said to be intensifying their attempts to complete medium-range missiles designed to counter the Soviet missiles aimed at China from Mongolian and Siberian bases.

●

Meanwhile, the invective flying between Peking and Moscow, though couched in typically elliptical language, has lately taken on a tone of belligerence that denotes more than mere propaganda.

After agreeing to refrain from berating Peking at the world Communist conference being held in Moscow, for instance, Soviet party boss Leonid Brezhnev could not resist the impulse to allege that the Chinese are planning to launch "both a conventional and a great nuclear war" against the Russians.

The bitter Brezhnev accusation, characteristic of the mirror idiom employed by the Communists, suggests that the Soviet leaders are themselves considering a pre-emptive attack against China.

Similarly, Chinese words and actions seem to imply that Peking is striving to provoke the Russians, partly to nurture the credibility of a Soviet threat and partly to test Moscow's reactions.

Quoting Mao Tse-tung, a Peking radio broadcast last week stated: "When facing a wild beast, one must not show the slightest timidity."

●

Thus neither the Chinese nor the Russians are behaving towards one another with rational restraint, and hence their present course could well lead to an open conflict through miscalculation rather than design. Should a conflict erupt, both Peking and Moscow can only emerge as losers.

SIMPSONS-SEARS

4 Big DAYS to Save!

HILLSIDE CRAFTSMAN

Deluxe Lawn Mowers

Your Choice! 20" Gas or 18" Electric

Each Complete with Grass Catcher

Your Choice 82.87 EA.

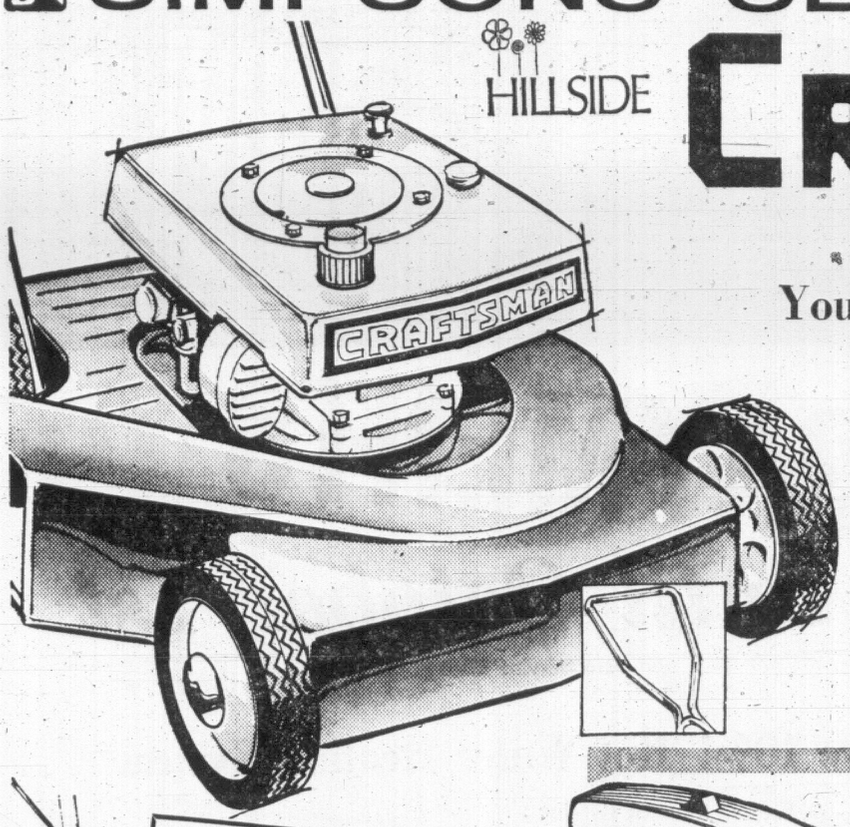

A. Deluxe 20" gas-powered mower is easy to start, easy to operate, 3½ H.P. mower has an exclusive 4-cycle Ram Jet engine. Heavy-duty 20" one-piece cadmium-plated blade. Side starter 82.87

B. Instant cutting height adjustment on this 18" electric mower! Just press a button and start mowing! Large 7" Whitewall wheels with hubcaps. Lightweight aluminum deck. Folding "T" style handle 82.87

Simpsons-Sears Hardware (9)—Teleshop 386-3161

SAVE $15

Craftsman 18" Reel Mowers

Reg. 159.98. Sale Price 144.87 Ea.

This Craftsman reel power mower has 2½ H.P. gasoline engine. Cuts 18" wide swath. Adjusts from ½" to 1⅞" cutting height. 5-blade reel; 3-piece hardwood roller; 4-cycle engine; air filter; sealed bearings.

Simpsons-Sears Hardware (9)—Teleshop 386-3161

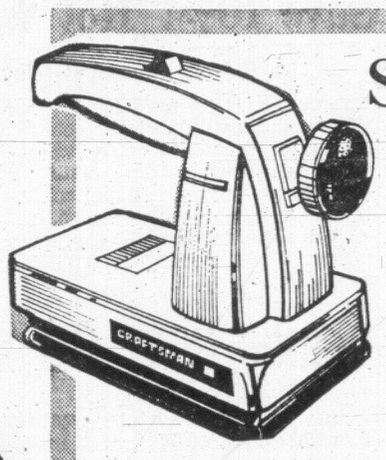

SAVE $20

Dual Action 1/7 HP Sanders

Reg. 54.98, Sale Price 34.87

Big 3½x7" sanding pad. Knob handle for 2-handed use. Universal ball-and-sleeve bearing motor. 3600 rpm. 2 sanding sheets included.

SAVE $10

Light Duty 7" Electric Saws

Reg. 39.98, Sale Price 29.87 Ea.

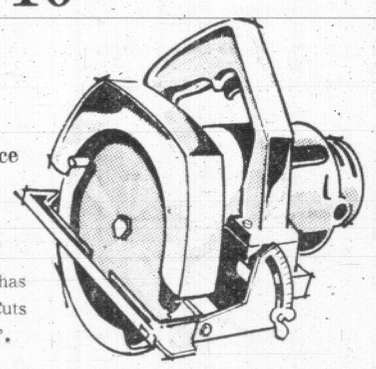

Light duty 1¼ H.P. saw has full wrap-around base. Cuts 2⅛" at 90°; 1 13/16 at 45°.

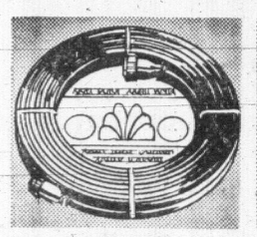

Timely Saving! Soaker Hose

Reg. 2.89. Sale Price, Ea. 2.47

Green opaque plastic soaker hose, 25' long. Brass couplings.

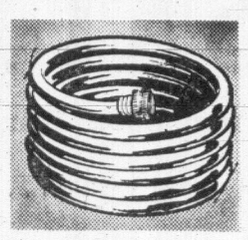

25% Off! Vinyl Garden Hose

Reg. 3.99. Sale Price, Ea. 2.97

Virgin vinyl hose, ½" diameter. Full-flow couplings. 50' length.

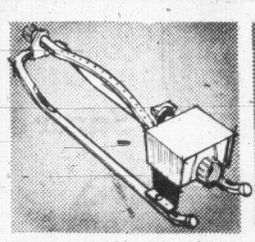

Oscillating Sprinklers

Reg. 5.99. Sale Price, Ea. 4.97

Has turbo-drive motor. Adjusts to 4 patterns. Covers 2250 square feet area.

Pistol Grip Hose Nozzles

Reg. 2.49. Sale Price, Ea. 1.97

Deluxe, clogproof, leak-proof nozzle. Adjusts from spray to mist.

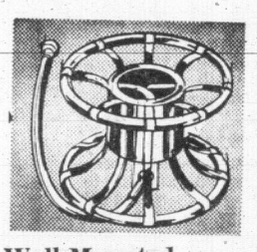

Wall-Mounted Hose Reels

Reg. 8.99. Sale Price, Ea. 7.87

Steel welded reel with baked enamel finish. Hose Hanger: Ea. 57¢

Craftsman ⅜" Drills

Reg. 44.98. Sale Price, Ea. 34.87

Non-reversible, single speed. Full ⅓ H.P. Polished aluminum housing.

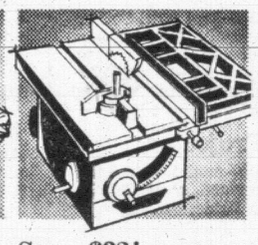

Save $32! 10" Bench Saws

Reg. 199.98. Sale Price, Ea. $167 (Motor Extra)

Craftsman! Professional quality. Kromedge blade, tilts to 45°. Rip fence.

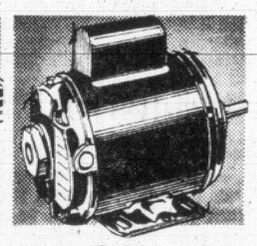

Save $15! ¾ H.P. Motors

Reg. 64.98. Sale Price, Ea. 49.87

Capacitor start, single shaft. Lots of power!

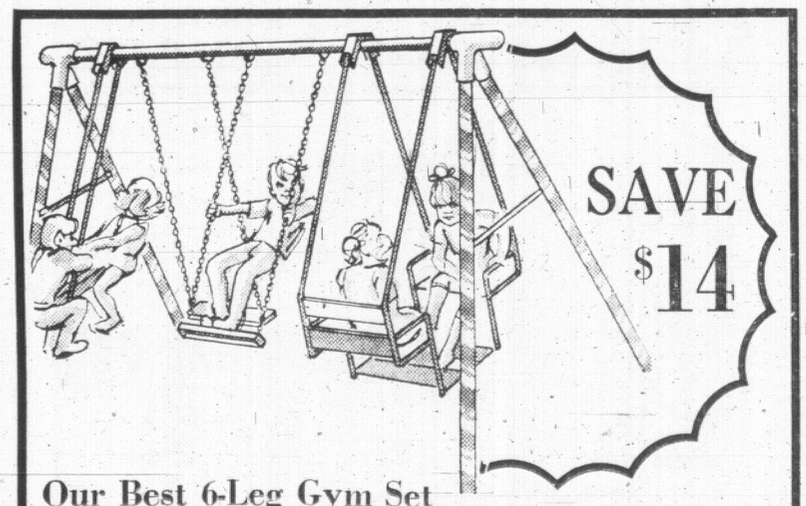

Our Best 6-Leg Gym Set

Our largest and best gym set! This 6-leg set features a 4-passenger lawn swing; 2 swings with plastic seats; 2-seater glide ride; 8' slide. Reg. 79.98. Sale Price 65.97

Gym Set. As above. Without slide. Reg. 64.98 53.97

SAVE $14

Save $3! Junior Gym Sets

Reg. 22.98. Sale Price, Ea. 19.87

Sturdy, all-metal set with 2 swings and 2-seater glide ride.

Inflatable Wading Pools

2-Ring, 52x10". Ea. 2.87

Heavy gauge plastic wading pools for little tots.

B.—3-ring, 55x12". Ea. 3.87

C.—3-ring, 66x15". Ea. 4.87

Simpsons-Sears Toys (9) Teleshop 386-3161

SAVE $3! Rigid Wading Pools

Size 72"x42"x12" deep. Heavy duty vinyl liner supported by steel reinforced legs. Four plastic corner seats. Reg. 14.99. Sale Price, Ea. 11.97

Duralex Glassware Demonstration

Duralex Outlasts Ordinary Glassware 19 to 1

100% heat-tempered glass . . . Hit it, tumble it, bake it, freeze it. Duralex defies breakage. Come see the demonstrations.

Demonstration Hours

Friday, June 20—12:30 to 8:30 p.m.

Saturday, June 21—9:30 a.m. to 5:00 p.m.

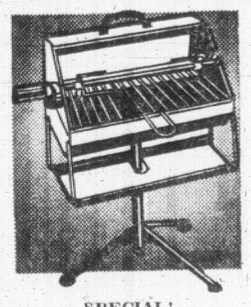

SPECIAL!

Cordless Barbecue Only 15.97 Ea.

Powerful battery operated motor. Completely portable barbecue can be used as a table model or free standing. Removable pedestal base.

Timely Saving! 24" Barbecues

Reg. 16.99, Sale Price 15.97 Ea.

Motorized 24" barbecue with galvanized hood, legs. Red bowl. Constant-speed C.S.A.-approved motor. Easy-lift grill. Rolls on 5" wheels.

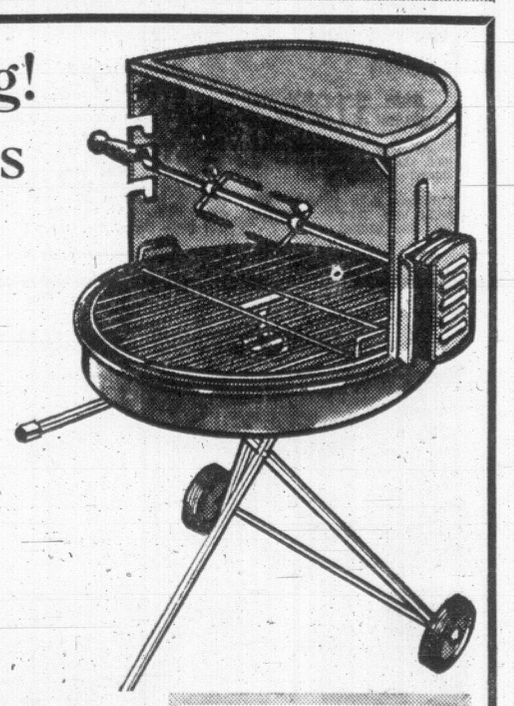

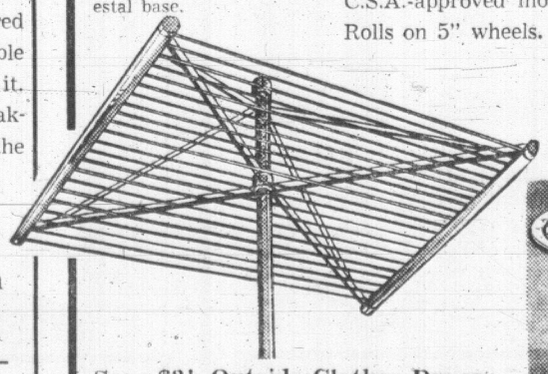

Save $3! Outside Clothes Dryers

A handy outdoor dryer that gives 210' of drying space. Galvanized lines for rust-defiance. Unit folds for storage. Reg. 17.99. Sale Price, Ea. 14.97

Outdoor Dryer (as above) but with capacity for 240' of drying space. Reg. 19.99 16.27

Save! Steel Patio Tables. Stain-resistant steel construction. Tripod legs. Reg. 3.69. Sale Price, Ea. 2.97

Save Now on Oven Mitts. Limit 2 pairs per customer. Attractive patterns. Reg. 99c. Sale Price, Pr. 57¢

Aluminum Cook Set for Camp

6-Pce. Sale Price 13.97

Contains 1 each: 2-qt., and 3-qt. saucepans; 10" open frypan; 6-cup percolator.

Refreshment Set. Jug and 6 tumblers. Reg. 5.49 ..... 3.97

Simpsons-Sears Housewares (11) Teleshop 386-3161

* TELESHOP 386-3161 Shop Thurs. and Fri. 'til 9 p.m.

Simpsons-Sears Hillside: 3190 Shelbourne Street. Lots of Free Parking While You Shop Simpsons-Sears.

England Attracting Visitors From Here

More Victorians are visiting Britain this year than ever before.

"It's the biggest yet," a local travel agent said. "There are more excursion flights and more charter flights and, believe me, they're keeping us hopping.

"One of the headaches is getting people to understand they must have a certificate of Canadian citizenship to get a passport, regardless of how long they've lived in Canada.

Until this year, the agent said, the Canadian government "winked an eye" at British subjects who didn't have certificates.

"Those days are gone. British subjects are no longer privileged; they must have a certificate the same as immigrants from all countries."

And, if your passport has expired, you can't get it renewed, but must apply for a new one.

A new passport costs $10 and the citizenship certificate $2.50.

WONDERFUL LIMITS

What is Britain's main attraction, apart from looking up friends and relatives?

"Antiquity," said the travel agent, "the wonderful links with the past; towns and villages going back centuries, quaint old-world buildings and ancient ceremonials and customs."

But what of Swinging London, with its micro-skirts, its hippies, its discotheques and high-rises?

There is considerable difference of opinion.

"I went there for five weeks and stayed three," said a 57-year-old Victoria accountant. "Couldn't stand all the noise and the crowds, and those awful long-haired creatures.

"It just isn't the London I knew."

ACTOR LIKES IT

"I wouldn't live anywhere else in the world," said actor-journalist Jon Farrell, who was visiting here for a day. He has swapped his London apartment for six months with Norman Hacking, shipping editor of the Vancouver Province.

Farrell was born and raised in Ontario and worked in Vancouver until 1940, when he went overseas with the Canadian Army.

After the war he went on the London stage, playing mostly American roles. He's still at it, but when things are slack in the theatre, he goes back to journalism.

Mr. and Mrs. Henry W. Maunsell of Victoria spent two years in London and say they wouldn't have left it but for the cold winters and the badly-heated homes.

"If we could have afforded a modern apartment, we would have stayed." Mrs. Maunsell said. "But we had to settle for rooms in a suburban home—and we simply froze."

Mrs. Ethel Rolston, who visited Britain last year after 33 years in Canada, said she didn't care for modern London but loved the country towns and villages.

"There's nothing like them in Canada," she said. "One town I stayed in was made into a borough in 1067—the year after William the Conqueror invaded England. It's really fascinating."

MOUNTAIN OF SAND discovered by Wendy and Wesley Rogers, 1881 San Juan, and Roddy and Marie McNeill, 1892 San Juan, is part of preparations being made at the Kinsmen's Gorge Road Park for annual swim and water safety classes, due to be held July 2 to 17 and July 17 to 31. The Red Cross classes are sponsored by the Kinette Club of Victoria. Registrations will be taken June 22, from 2 p.m. to 4 p.m., for children between 8 and 12 years of age. Pupils must be accompanied by an adult.

Rising Beef Prices Create Problems for Restaurants

By JOHN DRISCOLL

The instability of the soaring beef market has made restaurant and hotel dining room menus obsolete by the time they get back from the printer.

A new menu which went into effect June 1 at the Century Inn, for example, is already out of date, according to Century manager Bruce Auchinvole.

NOT HEALTHY

Lloyd Larsen at the Crest Motel and Restaurant said he had $300 worth of menus printed in May and "the menus are back at the printers this week."

"You feel almost guilty asking people to pay so much for some plates," said Larsen.

"If you don't raise the prices though you'd be working strictly for the enjoyment of it."

"We were in the position of adjusting our prices upward to meet a three or four-per-cent increase in food costs generally," Auchinvole explained.

"What we didn't realize was that beef prices would get so far out of line."

"This is not a healthy kind of price increase," said Larsen. "And we've been as much as told to expect another rise in beef costs soon."

Auchinvole said one particular cut of steak on the new menu was based on the Century paying $3.21 for an order.

"We're now paying $4.10 for that particular order," he said.

NOT DROPPING BEEF

"There's not much we can do except live with it and hope beef prices come down."

The Century and the Crest do not plan to drop the more expensive cuts of beef from their menu as some Victoria restaurants have done.

"It's very disturbing to us to have to ask the prices we are asking," said Larsen. "We are encouraging people to try other less expensive orders."

Economists have stated that the full effects of the increase in beef prices has not yet reached the consumer. They predict the high price of beef will continue at least until the fall.

Eye on the Ball

EAST HORSLEY, England (UPI)—Student Roger Dancey is going to specialize. Dancey, who is graduating from the University of Exeter this month, plans to get his Phd. in soccer. He plans to write his thesis on why one million Britons watch professional soccer games every week.

Before the Magistrate

Gloria Turko, 33, of 426 Belmont Road, Monday in central court was given probation, fined a total of $385 and sentenced to one day in jail on 12 charges of fraud.

She had pleaded guilty to buying $250 worth of clothing from Woodwards by using someone else's credit card.

Magistrate Ostler referred to it as a wholesale program of obtaining good by deceit.

She was ordered to put up a $500 one-year good behavior bond.

Mark G. Murray, 20, 586 Kenneth, was discharged after a preliminary hearing for possession of housebreaking tools.

He was arrested May 21 and had elected trial by county court judge.

Magistrate Ostler said there was insufficient evidence to commit him for trial

---

Hudson West, 26, of 718 Kings, pleaded guilty in central court Monday to stealing a wallet with 30 cents in it.

He was remanded to today for sentence.

Court was told he was drinking in a city beer parlor Saturday when a man sat with him and put his wallet on the table. West grabbed it and ran.

He told police he believed there was a credit card inside, and he wanted to buy food for his family.

Prosecutor John Macintyre said West had convictions dating back to 1965 for breaking and entering, unlawfully being in a dwelling house, and theft.

Room For All In Kindergarten Seen For 1970

By 1970 Greater Victoria school district kindergartens should be able to accommodate all children of kindergarten age, assistant superintendent A. J. Longmore told a monthly school board meeting Monday.

He said the 1,800 children now attending public school kindergartens represented 75 per cent of the total pre-grade one population.

The figure did not include children attending private kindergartens.

Longmore also announced six new kindergartens would be ready by September in the following elementary schools: Doncaster, Hampton, Hillcrest, Rockheights, Sir James Douglas and a second kindergarten in Quadra.

SIMPSONS-SEARS has everything for

HILLSIDE Outdoor Living

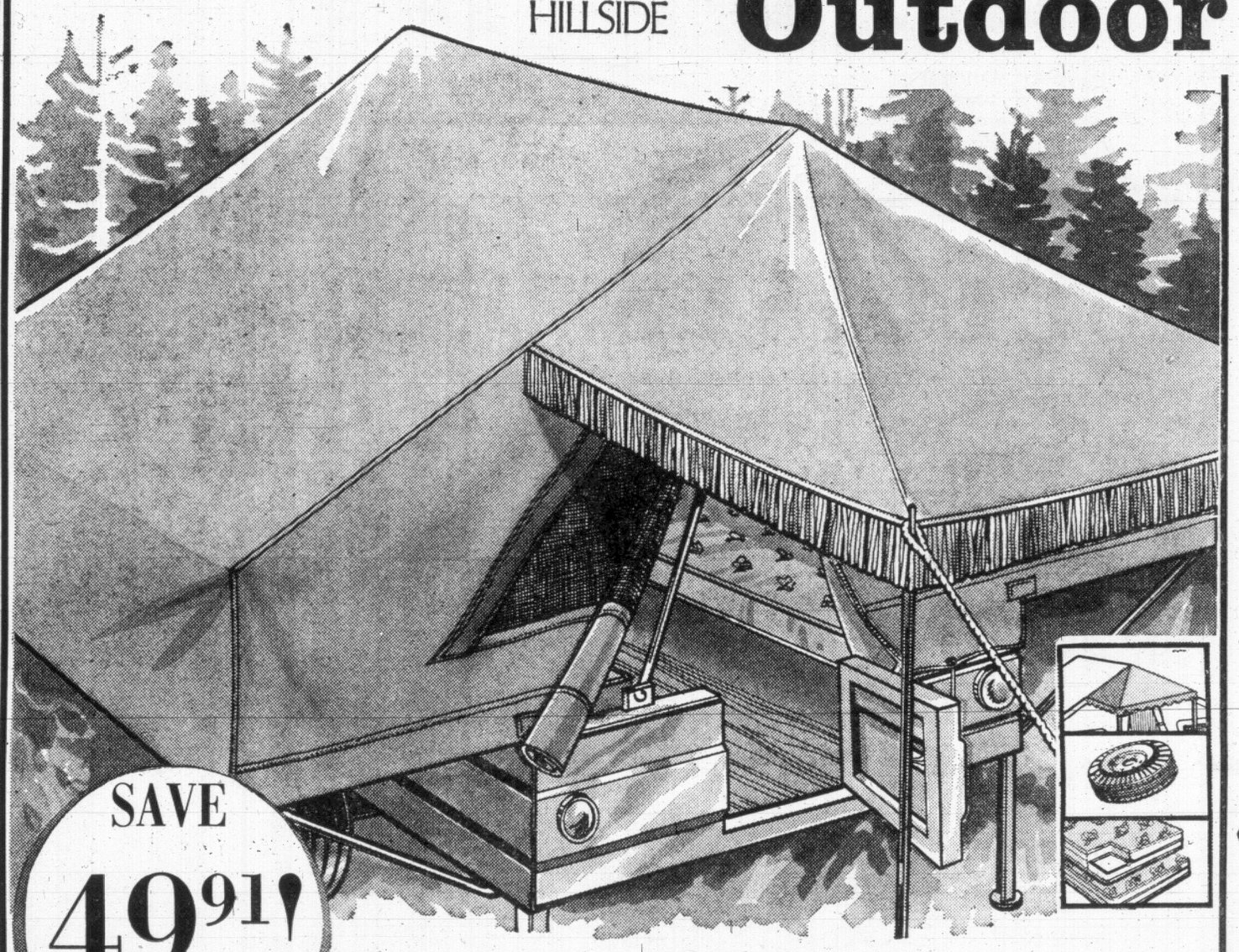

SAVE 49.91!

20.88 Value! 10-Pce. Sea Trolling Outfit

Sale Price 16.97 Complete

For the fishing enthusiast who likes to take to the wide open Blue waters! Outfit includes 2-pce. 6½' solid fibreglas rod. No. 25 5" steelite reel, 200 yards of 25-lb. line. No. 3 nickel dodger. 5" pink pearl plug, double hook herring hook-up, 4-oz. and 6-oz. slip sinkers, No. 3 Wonder lure, 1 package snap swivels.

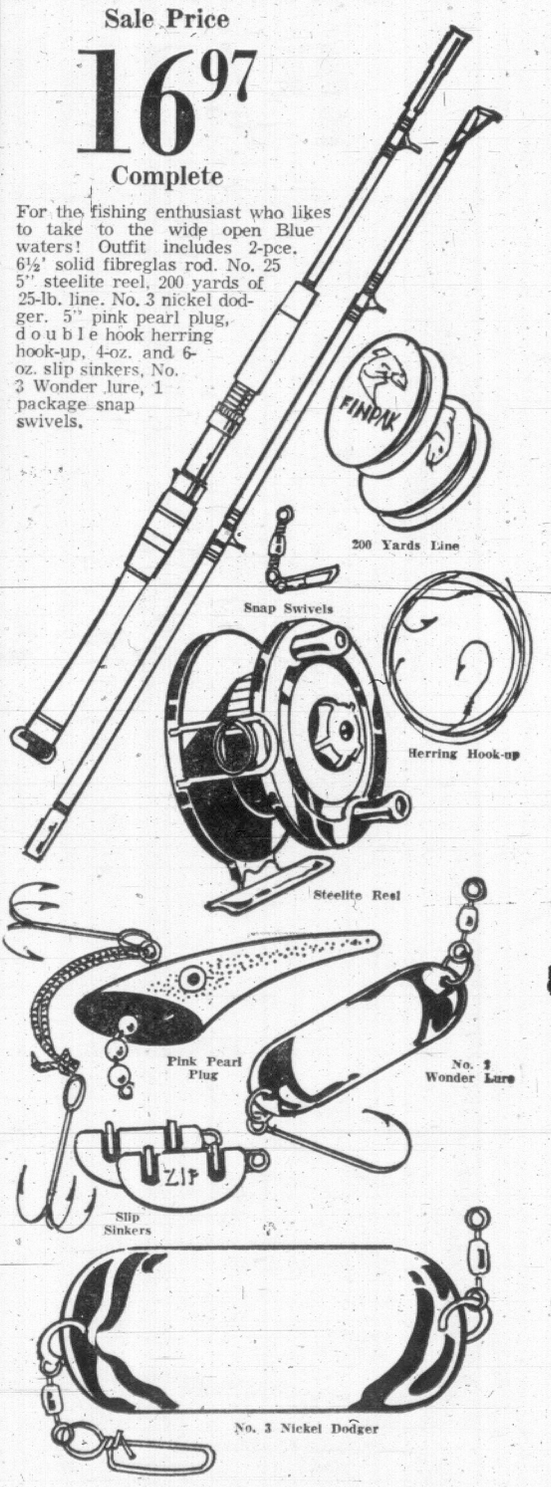

Exciting Offer! Camper Trailer Combination

Telephone 386-3161

Toll Free Teleshop Number for Customers in Port Renfrew, Jordan River, Ganges, and Gulf Islands —Call Zenith 6600.

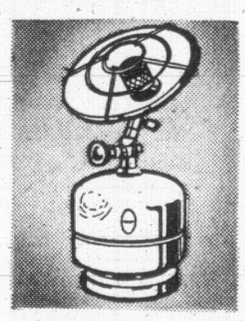

SAVE $3! Primus Heater

Reg. 24.98. Sale Price, Ea. 21.97

Fits all Primus cylinders. 4,000 BTU. Measures 8⅝" high. Complete with swivel top and carrying handle.

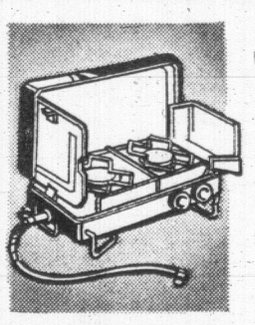

SAVE $7! Primus Stove

Reg. 36.98. Sale Price Ea. 29.97

Ideal camp stove with 2 burners, burns maximum of 5 ounces per hour, per burner. Use with refillable cylinders. Includes 5' hose.

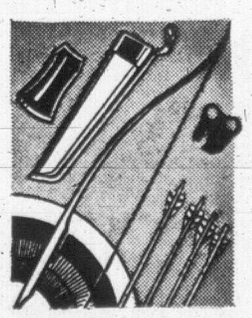

SAVE $2! Archery Set

Reg. 9.99. Sale Price, Ea. 7.87

Enjoy the grand sport of archery! Set includes arrows, quiver, arm and finger guards, target and instructions on becoming a proficient archer.

SAVE $2! Badminton Set

Reg. 9.99. Sale Price, Set 7.87

A set for 4 players! Includes 4 racquets, net and posts, plus shuttle-cock, playing rules and carrying case.

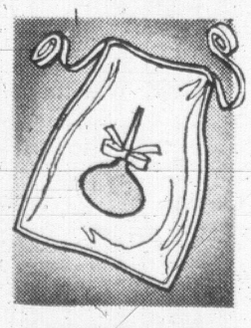

SAVE $7 on 2! Life Jackets

Reg. 10.99 each. Sale Price 2 for 14.97

Gov't approved, adult size life jackets. A must for every member in a boat. Foam filled with Red cotton cover.

Simpsons-Sears: Sports Centre (6). Teleshop 386-3161

Combination Includes:

Camper-Trailer, 2 Mattresses, Spare Wheel, Canopy

Here's What You Get for $517

Camper Trailer, Reg. $459; Canopy, Reg. 29.98; 2 Mattresses, Reg. 53.95; Spare Wheel, Reg. 23.98. When bought separately would be 566.91. **Sale Price, Complete $517.**

Unbeatable quality at this price. Comfortable camper-trailer is ideal for family with 2 to 4 children. Has spacious 12' wide interior and ample standing room. Tenting is fine quality Egyptian cotton. Trailer is superbly finished. Has steel floor under seats and plywood in centre section. Folding-type beds. 35 square feet of storage space. Tent opens up to 12'x6½'x6½'.

Simpsons-Sears: Sporting Goods (6). 386-3161

Sale! Fresh Water Spinning Set

Includes 2-pce. 6½' rod, spinning reel, 100 yards 10-lb. line, float, 8-lb. leader, sinker, shot weights, knife and 3 lures. Sale Price, set 13.87

SALE! Box Edged Air Mattress

Heavy duty rubberized canvas air mattress. Completely waterproofed. Ideal for camping or relaxing in the back yard. Sale Price, each 7.97

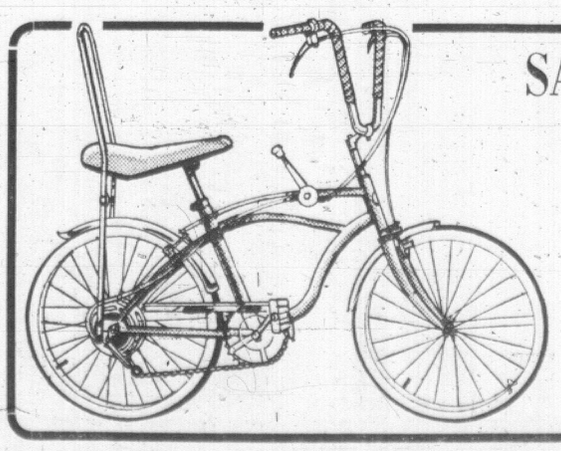

SALE! Boys' Spyder V Bicycle

Sale Price Each 59.87

In time for Summer cycling! Spyder 5-speed bike features popular hi-rise styling. Rugged cantilever frame in flamboyant Yellow. Chrome-plated hi-rise handlebars, yellow wrapped. 24" whitewall tires, glitter banana saddle, stick shift, 36" sissy bar. Front and rear caliper brakes for added safety.

Simpsons-Sears Hillside: 3190 Shelbourne Street. Lots of Free Parking While You Shop Simpsons-Sears

LIFEGUARDS GO ON DAILY DUTY

Lifeguards will be posted daily at Elk and Beaver Lakes in Saanich until the end of the month, when regular daily lifeguard protection was to start, it was announced Monday.

Ald. William Noel, chairman of the municipal parks and recreation committee, said the decision stems from the increased usage of the swimming areas in the current hot weather.

Lifeguards will be at their stations from mid-day until 8 p.m. Previously they were there only on weekends.

Creek Cleanup Starts Thursday

The great Colquitz Creek cleanup will start this Thursday night.

With some supervision from Saanich officials, a group headed by Joe Pilot will work in the area from Interurban Road to the Trans-Canada Highway.

The work will continue Friday evening, all day Saturday, and on Sunday there will be what was described as a "general gathering."

Pilot has described the work as a community project and he has been touch with various groups for volunteers. He is a member of a group called House of Universal Brotherhood, a non-religious and non-political organization which involves itself in projects "beneficial to the community."

Participants will have to provide their own hand tools and Saanich has said it will accept no responsibility for accidents.

"In a project such as this, it is difficult to guarantee what will happen in terms of good work, how much will be done," Acting Mayor Leslie Passmore told Saanich council Monday night.

"It is strictly volunteer work. Joe mentions thousands of helpers. I think he is over zealous."

Ald. William Noel told council that the St. John Ambulance will be in attendance.

KEEPING A BOY AMUSED can be a drag, Rover seems to think as 20-month-old Sharon Roy, of Brantford, Ontario, gives him a shower in her backyard wading pool. (CP Wirephoto.)

Uncluttered Look Back in Favor Among Gardeners

By SUSAN MAYSE

Victoria gardeners are choosing simple and uncluttered arrangements this year, according to Robert and Jean Dodd.

"Last year everyone was putting in Japanese gardens, with lanterns or pagodas. But this year they seem to be returning to very simple settings — and I think people are becoming more patio-conscious," said Mrs. Dodd.

The Dodds are in a position to know exactly what goes on in the minds of Victoria gardeners — they operate a small shop on Quadra Street which supplies almost every imaginable type of garden ornament in concrete and earthenware.

The birdbath, too, has made a return to favor this year, they said, along with concrete planters.

FROGS AND TOADS

But probably the biggest all-time favorite, Dodd said, is the store's selection of frogs, toads and dwarfs.

These and other animals, — squirrels, deer, dogs — are popular year after year, he said, and his Studio of Decorative Arts stocks four or five shapes and sizes of each.

For the gardener who's never been able to outgrow the putting-together and taking-apart urge left over from his Meccano days, Dodd's store offers endless variety.

Classical-looking concrete benches can be bought with or without the seat, leaving room for imagination, and the tops and bottoms of several of his birdbaths and fountain pieces are interchangeable.

The use of garden supplies from the shop doesn't seem to be limited to gardens though, Dodd said.

"You'll find ornaments being used as doorstops or just for decoration in houses all over town," he said.

CLASSICAL WORKS

All but the imported pieces Dodd casts himself in the yard behind the store. Some of the molds he made himself from statues, others are produced for the use of small shops like his by firms in the United States.

Several classical works are reproduced by his casts, among them a group, the Three Graces, and a bust of Diana.

Most items are available painted or natural, and custom painting can be easily arranged, since Jean Dodd paints them herself with an artist's spray brush.

SIMPSONS-SEARS HILLSIDE

PAINT SPECIALS

Self-Priming Acrylic Latex House Paint

Reg. 10.99 Sale Price 7.77 Gal.

For all exterior surfaces. Flows on easily, dries in 30 minutes. Tools clean in soapy water. Charcoal - Empire Green - Emerald - Yellow - Beige - Cream - Coral Sand - Brown - Viking Red - Turquoise - Slate - White.

Quarts. Reg. 3.29. Sale Price, Qt. 2.47

Weather Resistant Oil Base House Paint

Reg. 8.99 Sale Price 6.57 Gal.

Save on this quality oil base for all exterior surfaces. Easy to apply. Gallon covers 600 sq. ft. Slate - Coral Sand - Empire Green - Beige - Yellow - Shell Pink - Fern Green - Pebble Beige - White.

Quarts. Reg. 2.69. Sale Price, Qt. 1.97

Washable Satin Latex Wall Finish

Reg. 8.79 Sale Price 5.97 Gal.

No primer needed, good covering power. Dries in 30 minutes. Blue - Antique White - Beige - Gold - Frosty Pink Ivory - Violet - Apricot - Spice Beige - Aquamarine - Turquoise - Horizon Blue - White.

Quarts. Reg. 2.69. Sale Price, Qt. 1.97

Save $2 Gallon! Semi-Gloss Oil Base Enamel

Reg. 9.69 Sale Price 7.67 Gal.

No painty odor—decorate anytime! Dries in 30 minutes to a washable finish. Blue - Antique White - Beige - Gold - Pink - Ivory - Spice Beige - Violet - Apricot - Aquamarine - Turquoise - Horizon Blue - White - Avocado - Pink Blossom - Mint - Shell - Pink - Surf Green - Grey - Yellow.

Quarts. Reg. 2.99. Sale Price, Qt. 2.27

Save $10! Extension Ladder

16' Length Reg. 31.98 Sale Price 21.97 Ea.

Rugged heat-treated aluminum. Rotproof rope and pulley. Impact-resistant, non-marring Cycolac plastic end caps. Flat-step design, heavy-duty spring-loaded locks. Rubber treads.

20' Length. Reg. 39.98 ..... Sale Price, Ea. 29.97
24' Length. Reg. 46.98 ..... Sale Price, Ea. 33.97
28' Length. Reg. 54.98 ..... Sale Price, Ea. 40.97

Simpsons-Sears: Paints (30). Teleshop 386-3161.

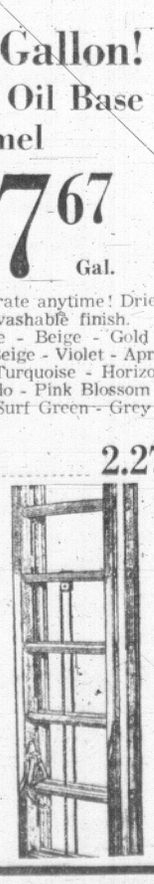

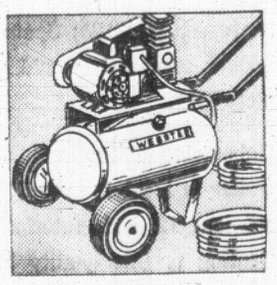

SAVE $49! 1-H.P. Compressor

Reg. $326 Sale Price $277

Automatically controlled unit delivers 7.1 C.F.M. at 100 p.s.i. With motor, compressor, 10-gallon pressure tested tank. Rubber wheels.

1-H.P. Compressor— Reg. $199. Sale Price $177

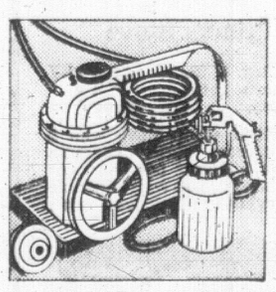

SAVE $7! Webster Paint Sprayer

Reg. $72 Sale Price 59.97

Compressor on steel base delivers 1.98 C.F.M. at 30 p.s.i. Adjustable nozzle. Includes 15' air hose, drive pulley, V-belt, spray gun. For 110-120 volts. Includes ¼ H.P. motor.

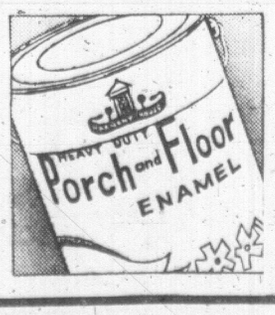

SAVE 1.62 Gallon! Floor and Porch Enamel

Reg. 9.29 Sale Price 7.67 Gal.

Durable, long-wearing finish. Easy to apply—siliconized for smoother, easy-to-keep-clean surface. Green - Pewter Grey - Dove Grey - Slate Grey - Beige - Red - Sandstone - Leather Brown - White.

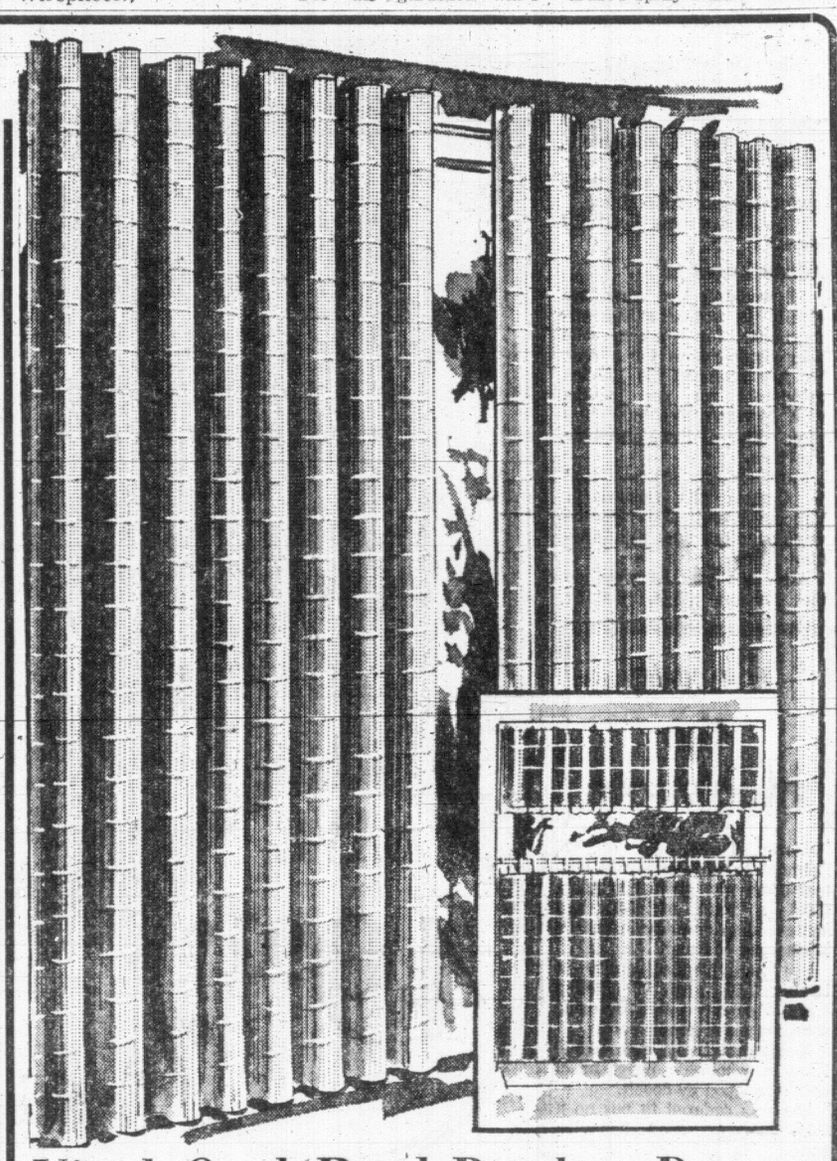

Vinyl Oval Reed Bamboo Drapes

¼" oval reed construction. Orange, Green, Beige. Allow 1½ times for fullness.

50x54" Reg. 3.69 Sale Price 3.27 Pr.

72 x 54"— Reg. 5.39. Sale Price, Pr. 4.97
96 x 54"— Reg. 7.19. Sale Price, Pr. 6.77
50 x 84"— Reg. 5.59. Sale Price, Pr. 4.97
96 x 84"— Reg. 10.89. Sale Price, Pr. 9.97
120 x 84"— Reg. 13.89. Sale Price, Pr. 12.97
144 x 84"— Reg. 16.89. Sale Price, Pr. 15.97
I-Beam Track— Reg. 35c ft. Sale Price, Ft. 24¢
CAFE CURTAINS 46 x 26"— Reg. 1.99. Sale Price, Pr. 1.77
60 x 36"— Reg. 2.79. Sale Price, Pr. 2.47
60 x 36"— Reg. 3.29. Sale Price, Pr. 2.87
Valance, 54 x 9"— Reg. 1.49. Sale Price 1.27

Simpsons-Sears: Draperies (24). Phone Enquiries: Simpsons-Sears 386-3161

SALE! Vinyl Chaisette Pad

Durable chaisette pad in heavy vinyl with 1" poly-foam slab. Floral pattern on one side, plain colour on the reverse. Measures 20" wide, 72" long. Reg. 4.79. Sale Price 4.47 Ea.

SALE! Vinyl Chair Pad

Reg. 2.79 Sale Price 2.47 Ea.

Attractive floral vinyl cover on one side with complementary plain color on the reverse. 1" poly-foam padding. Hard-wearing cover provides comfort for outdoor living. 18x36x1".

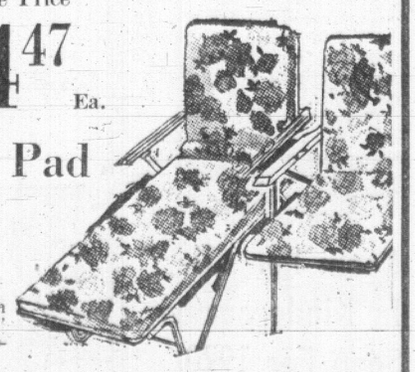

SAVE $1! Patio Chair Cover

Chair pad is filled with poly foam. Measures 44x23x4". Your choice Gold/Green, Blue/Green. Reg. 8.99. Sale Price Ea. 7.97

SAVE $1! Lounge Mattress

Filled with bouncy shredded poly-foam. Covered in Floral vinyl. Your choice Gold/Green or Blue/Green. Measures 72x20x4". Reg. 11.99. Sale Price, Ea. 10.97

SALE! PATIO LIGHT SETS

Riviera Patio Lights—Eye-catching prisms and patterns displaying beautiful lights and shadows in an exciting array of colours, 6 lights on 18' cord. Reg. 6.49. Sale Price 5.97

Pacifica Lights: One-piece, pre-assembled lantern. Hang-up string-up and plug-in. 6 lights on 18' cord. Reg. 8.79. Sale Price, Set 7.97

Simpsons-Sears: Lamps (21). Teleshop 386-3161.

Simpsons-Sears Hillside: 3190 Shelbourne Street. Lots of Free Parking While You Shop Simpsons-Sears!

386-2121

CLASSIFIED ADVERTISING

Vancouver Island's Largest Shopping Centre In Print

386-2121

BOX REPLIES

All replies to private box numbers available from 8:00 a.m. to 6:00 p.m., Monday to Friday, inclusive.

OFFICE HOURS

Classified Counter, 8:00 a.m. to 6:00 p.m. Business Office, 9:00 a.m. to 5:30 p.m., Monday to Friday, inclusive.

CLOSED SATURDAY

TELEPHONE HOURS

8:00 a.m. to 8:00 p.m., Monday to Saturday, inclusive.

CLASSIFIED COPY DEADLINES

Regular classified advertisements may be placed at the counter, 8 a.m. to 6 p.m., on the day prior to publication. Monday to Friday, inclusive, by telephone 8 a.m. to 8 p.m., Monday to Saturday, inclusive.

All classified semi-display copy must be in the possession of Victoria Press Ltd., 2631 Douglas Street, by 4 p.m. on the day prior to publication, with the exception that copy for Monday Times must be in by 4 p.m. Friday.

FULL COVERAGE CLASSIFIED RATES

35c per line per weekday; 95c per line for three consecutive days; $1.68 per line for six consecutive days. $1 minimum charge on advertisements placed by telephone. Minimum advertising two lines only. Contract rates on application.

Above rates apply to B.C. only.

Birth Notices $2 per insertion.

In Memoriam Notices, Cards of Thanks, Death and Funeral Notices, not exceeding 12 lines, $2.90 first insertion and $2.05 subsequent insertions. Each additional line 30c daily.

Births, Deaths, In Memoriam Notices, Cards of Thanks not accepted by telephone.

SUBSCRIPTION RATES

Wherever carrier service is maintained, $2.25 per month.

Single copy sales price: 10c daily, 15c Saturday.

By mail: Canada, $3.25 per month; $9.00 per 3 months; $18.00 per 6 months; $35.00 per year.

United States, $4.00 per month.

All other countries, $4.50 per month.

Saturday only, 25c per copy. $13.00 per year.

Mail subscriptions are payable in advance.

Authorized as second class mail, Post Office Department, Ottawa.

Member of Audit Bureau of Circulations.

TERMS OF PUBLICATION

The Victoria Press Ltd. shall not be liable for non-insertion of any advertisement beyond the amount paid for such advertisement.

In the event of an error occurring, the liability on Victoria Press Ltd. shall not exceed the charge for the space actually occupied by the item in question.

All claims on error in publication shall be made within 12 hours thereafter and if not made shall not be considered. No claim will be allowed for more than one incorrect insertion nor for errors not affecting the value of the advertisement.

All estimates of cost are approximate. Advertisers will be charged with space actually used.

All advertising copy will be subject to approval of the Victoria Press Ltd., who reserves the right in its sole discretion to classify, reject or insert copy furnished.

While every endeavor will be made to forward replies to box numbers to the advertiser as soon as possible, we accept no liability in respect of loss or damage alleged to arise through either failure or delay in forwarding such replies however caused, whether by negligence or otherwise.

CIRCULATION REPRESENTATIVES

Duncan, Chemainus—
P. J. Rogers 746-6181

Lake Cowichan—
P. Edwards 749-6771

Nanaimo—
R. Lakey ..... SR 3-2766

United States Representatives
SHANNON & CULLEN, INC.

New York, Chicago, Detroit, Cleveland, Atlanta, San Francisco, Los Angeles.

DUNCAN BUREAU

262 Station Street (Hamilton Electric Building). Office and telephone hours: 1 p.m. to 5 p.m., Monday to Friday, inclusive.

PHONE DUNCAN 746-6181

CLASSIFIED SERVICE FOR DUNCAN COWICHAN VALLEY CHEMAINUS RESIDENTS

Classified Ads Phoned in 746-6181 to our Duncan office before 3:30 p.m. will appear in the following day's papers.

PHONE DIRECT

386-2121

TO PLACE YOUR CLASSIFIED AD

1 BIRTHS

BAZIN — Born to Mr. and Mrs. Louis G. J. Bazin (nee Bev Jennings), 1434 Taunton, Victoria, B.C., at the Royal Jubilee Hospital on June 12th, 1969, a son, Thomas Louis, 8 lbs. 7 ozs.; a brother for Michelle and Sherrie. First grandson for Mr. and Mrs. George Bazin, 8040 Cartier St., Vancouver 14, B.C.

CLEEMOFF — Born to Roy and Elaine Cleemoff (nee Sproxton), 2510 Austin Ave., at St. Joseph's Hospital on June 11, 1969, a son, 7 lbs. 13 oz. Many thanks to Dr. Borsman and Maternity Staff.

MARTYN — Born to Mr. and Mrs. Marty Martyn, 3891 Loretta Drive at the Royal Jubileee Hospital on June 12th, 1969, a daughter, Elaine Helen, 7 lbs. 6 ozs.; a sister for Corinne. (Insured.)

5 DEATHS AND FUNERALS

CREBER—In Victoria on June 15, 1969, Mr. Victor G. Creber, of 3595 Saanich Rd., a resident here for 15 years; formerly of Calcutta, India; Winnipeg and Toronto. He leaves his wife, Annie, at the residence; 2 brothers, also nephews. Funeral services will be held in McCall Bros.' FLORAL CHAPEL, Johnson and Vancouver Sts., on Thursday, June 19, at 3:00 p.m., Rev. B. Molloy officiating. Interment at Royal Oak Burial Park.

HOY—In Victoria, B.C., on June 16, 1969, Mr. David Amery Hoy, age 61 years; born in Dauphin, Manitoba, and had been a resident of Victoria for the past 16 years; late residence 1023 Kenneth Street. Survived by his wife, May; sons, Robert and David, at home; daughter, Mrs. F. (Pat) Orr, Nanaimo, B.C.; 3 grandchildren; his mother, Mrs. L. Hoy, Winnipeg, Manitoba; 3 sisters and 3 brothers.

Service will be held in the Sands Mortuary Limited, "Memorial Chapel of Chimes," on Thursday, June 19, 1969, at 4:00 p.m. Cremation.

PAULSEN — In hospital after a lengthy illness, Mrs. Frances Paulsen, age 58 years; born in Norway and had been a resident of Victoria for the past 29 years; late residence 230 Dallas Road. Survived by her husband, Barney; daughters, Mrs. Mary Laverty, Mrs. Inger Boon, Mrs. Alice Parrett, Miss Lily Paulsen and Miss Nancy Paulsen; mother, Mrs. L. Winstead; brothers, Bob and Ed Winstead; several grandchildren numerous friends and relatives. Service will be held in the Sands Mortuary Limited, "Memorial Chapel of Chimes," on Thursday, June 19, 1969, at 3:00 p.m. Cremation.

MORRISON — In Victoria on June 14, 1969, Mr. Charles Hector Morrison, aged 78 years, formerly of 1050 Richardson St., born in Prince Edward Island and a resident of this city for the past 50 years. He is survived by two sisters, Mrs. F. W. (Margaret) Briers and Mrs. R. (Marion) Ross of Victoria; numerous nieces and nephews. He was an Elder of St. Andrews Presbyterian Church.

Funeral services will be held in McCall Bros. FLORAL CHAPEL, Johnson and Vancouver Sts., on Wednesday, June 18 at 1:15 p.m. Rev. B. Molloy officiating. Interment at Royal Oak Burial Park.

WILSON—At the Veterans' Hospital on June 15, 1969, Mr. William John Wilson, aged 83 years, of 1636 Kings Rd. He leaves his wife, Louise, at the residence; 2 stepsons, Sidney Yates and Harry Albert, both of Vancouver; 4 grandchildren, 2 great-grandchildren; a sister, Margaret MacNeil, of Penticton; also nieces and nephews. He served overseas in the First World War with the 39th Battalion, 10th Brigade, was a member of Britannia Branch No. 7, RCL, and Grandview Branch No. 179, Vancouver.

Funeral services will be held in McCall Bros.' FLORAL CHAPEL, Johnson and Vancouver Sts., on Wednesday, June 18, at 10:30 a.m., Padre D. Kendell officiating, followed by cremation. (Flowers gratefully declined.)

CLASSIFIED ADVERTISING INDEX

	Classification No.
Acreage for Sale and Wanted	135
Announcements	14
Antiques	85
Apartments to Rent, Furnished	128
Apartments to Rent, Unfurnished	129
Apartments and Suites for Sale	133
Apartments Wanted	130
Auto Body and Painting	109
Auto Repairs, Service and Towing	108
Auto Financing and Insurance	110
Bands, Musicians and Orchestras	33
Bicycles	66
Births	1
Boats and Marine	80
Building Supplies	61
Burial Parks	13
Business Opportunities	145
Business Opportunities Wanted	146
Business Personal	40
Business Services and Directory	36
Cards of Thanks	8
Cars for Sale	100
Cars and Trucks Wanted	112
Chicks, Poultry, Hatching Eggs Supplies	91
Church Page	300
Coming Events	15
Convalescent and Rest Homes	123
Cottages, Campsites, Summer Country Homes and Properties	151
Duplexes to Rent	131
Dancing	43
Deaths, Funerals and Lodge Notices	5
Education	42
Exchange Real Estate	147
Farms for Sale and Wanted	138
Farm Implements	71
Female Help Wanted	26
Florists	12
Foreign Import and Sports Cars	101
Fuel	69
Funeral Directors	10
Furniture	62
Garden Supplies	74
Gulf Islands Properties	159
Halls, Stores and Offices to Rent	137
Heavy Equipment and Machinery	70
Hotels	116
Housekeeping Rooms to Rent	125
Housekeeping Rooms Wanted	126
Houses to Rent Furnished	132
Houses to Rent, Unfurnished	133
Houses Wanted to Rent	134
Houses for Sale	150
In Memoriam	
Listings Cancelled	148
Listings Wanted	149
Livestock and Supplies	92
Lost and Found	20
Male Help Wanted	21
Male or Female Help Wanted	25
Miscellaneous for Sale	82
Miscellaneous Wanted	83
Miscellaneous to Rent	86
Monumental	11
Mortgage Loans and Insurance	141
Motorcycles	65
Moving ad Hauling	115
Musical Instruments	63
Music Teachers	63A
Parts, Accessories	107
Personal Loans	140
Personals	39
Pets and Supplies	90
Places to Visit	16
Professional Services	37
Property for Sale	154
Property Wanted	155
Restaurants	18
Revenue Properties	144
Revenue Properties Wanted	143
Room and Board	120
Rooms to Rent	121
Rooms Wanted	122
Situations Wanted (Female)	30
Situations Wanted (Male)	29
Situations Wanted (Male or Female)	31
Sporting Goods	79
Stoves and Furnaces	67
Swaps	84
Teachers Wanted	27
Tires	105
Timber	91
Tools and Equipment for Rent	73
Tourist Accommodation	119
Travel	38
Trade Schools	32
Trailers and Trailer Parks	113
Trucks	106
TV, Radio, Sales and Service	64
Up-Island Properties	157
Wanted to Borrow	142
Wanted to Buy, Houses	153
Wanted to Rent, Miscellaneous	87
Waterfront Properties	152

NOTICE OF COPYRIGHT

Full, complete and sole copyright in any advertisement produced by Victoria Press Ltd. is vested in, and belongs to, Victoria Press Ltd.; provided, however, that copyright IN THAT PART AND THAT PART ONLY of any such advertisement consisting of illustrations, borders, signatures or similar components which is, or are, supplied to Victoria Press Ltd. by the advertiser in the form of engravings, matrices casts, etc., and incorporated in said advertisement shall remain in and belongs to the advertiser.

5 DEATHS AND FUNERALS

WARDROPE—On June 15, 1969, in Victoria, Mrs. Elizabeth G. Wardrope, aged 82 years, widow of William Wardrope, a resident here since 1941; formerly of Tisdale, Sask. She leaves 1 daughter, Mrs. M. Jackie, of Victoria; 1 son, J. C. Wardrope, of Glasiyn, Sask.; 1 grandson.

PRIVATE funeral services will be held in McCall Bros. FLORAL CHAPEL, Johnson and Vancouver Sts., on Thursday, June 19 at 10:15 a.m., Rev. L. M. Carlson officating. Interment at Royal Oak Burial Park.

10 FUNERAL DIRECTORS

McCALL BROS.
Funeral Chapels
1400 Vancouver Street
385-4465 — 385-4466 — 385-4467

Recommended by so many in every neighborhood . . . for dignity, service and moderate cost . . . McCall Bros.

WEDNESDAY

WILSON, Mr. William J
10:30 a.m.—FLORAL CHAPEL.

MORRISON, Mr. Charles H.
1:15 p.m.—FLORAL CHAPEL.

WHELLAMS, Mrs. Mabel
3:15 p.m.—FLORAL CHAPEL.

THURSDAY

WARDROPE, Mrs. Elizabeth
10:15 a.m.—PRIVATE SERVICE, FLORAL CHAPEL.

CREBER, Mr. Victor G.
3:00 p.m.—FLORAL CHAPEL.

TO BE ANNOUNCED
NOONAN, Miss Elizabeth
VALLANCE, Mrs. Doris

YOUR COMMUNITY CHAPELS
SENSIBLE PRICES

SANDS MORTUARY LTD.
Memorial Chapel of Chimes
Victoria, B.C. 383-7511

SANDS CHAPEL OF ROSES
Sidney, B.C. 656-2932

SANDS CHAPEL OF HEATHER
Colwood, B.C. 478-3821

Established 57 Years

THOMSON & IRVING
Funeral Chapel
Est. 1906. Formerly of Winnipeg
A Dignified and Understanding Service at Moderate Cost
PRE-NEED AT NEED
SHIPMENTS
1625 Quadra St. Phone 384-2612

HAYWARD'S CHAPEL
"A GOLDEN RULE SERVICE"
386-3505
743 Broughton St.
A. W. FRANCIS W. H. HAYWARD

CHAPLIN'S FUNERAL CHAPEL
Kindness — Courtesy — Service
1155 Fort 384-5512

11 MONUMENTAL

MORTIMERS MONUMENTS
ESTABLISHED 1877
"The Finest in Craftsmanship"
633 David St. 383-6421

STEWART MONUMENTAL WORKS LTD. Monuments Since 1896
1408 May Street 384-3452

12 FLORISTS

QUADRA FLORISTS
Creative Floral Designers
1719 Quadra St. 383-9317

14 ANNOUNCEMENTS

FIND YOUR NAME IN TODAY'S CLASSIFIED SECTION UNDER THE HEADING SHRINE TICKET WINNER AND WIN TWO FREE TICKETS TO THE SHRINE CIRCUS JUNE 23 OR 24TH THE GREATEST FAMILY ENTERTAINMENT — NOT RESTRICTED —

If you find your name showing you as a lucky winner of SHRINE CIRCUS tickets in the classified columns today — come in person with proper identification to the front counter of Victoria Press Ltd., Douglas at Hillside, 9 a.m.-5:30 p.m., and you will receive your two free tickets to the Shrine Circus. Winners must pick up tickets within 48 hours of the time when name appears in the paper.

OFFICE CLOSED SATURDAY
CHECK THE ADS IN CLASSIFIED NOW!
YOU MAY BE A WINNER

QUEEN VICTORIA INN IS pleased to announce opening of beautiful Queens Room. Affording outstanding panoramic views of the capital. Eminently suited for wedding receptions, board meetings, cocktail parties, etc. Catering optional. Reservations. 386-2812.

WINNERS OF VANCOUVER Island Alliance of Amateur Radio Clubs draw, June 15th. J. L. and R. J. Ainscough; Ken Tomlinson; Trevor Pensland, all of Victoria, "Yum Yum" Nanaimo. D. McAdam, Powell River.

15 COMING EVENTS AND MEETINGS

NORWAY HOUSE
1110 Hillside
CHARITY BINGO
TUES. NIGHT — 7:30 P.M.
Admission $1.00—20 Games
6 Cards for $2.00
5 Extra Games
5 Cards for $1.00
Everybody Welcome
WIN $100 — $50 GAMES
WED. NIGHT — 7:30 P.M.
OAK BAY
OPTIMIST BINGO
VICTORIA BALLROOM
1600 GOVERNMENT ST.
See Wed. Ad.

OAK LODGE HOSPITAL
4036 QUADRA
OPEN HOUSE
Mrs. G. R. Pearkes will open the bazaar and silver tea, June 18, 2 p.m.-4:30 p.m. Proceeds from the bazaar will go in to supplies and equipment for the Occupational Therapy Department.

CHUCK WAGON AND CHARIOT RACES. SAANICHTON FAIR GROUNDS. SATURDAY, JUNE 28TH, 2 P.M. ADULTS $1.00. STUDENTS 50c.

15 COMING EVENTS AND MEETINGS

LONDON BOXING CLUB
BINGO
FREE ADMISSION
ALL CARDS 25c EACH
CURLING RINK
1952 QUADRA
WEDNESDAY, JUNE 18
7:30 P.M.
NO GAME UNDER $20.00
ALL GOOD NEIGHBORS
Now paying over $1,200
HOPING TO PAY MORE
DRAW RED BALL FOR
BIG CASH PRIZE
WIN SEASON'S PASS
Including Cards
10 DOOR PRIZES
5 EXTRA GAMES
GOOD PRIZES
FREE BUS
EVERYONE WELCOME
PRIOR'S COFFEE SHOP
YOUTH PROJECTS

FINAL NOTE FOR 30 AND UP Club members and guests, there will be an emergency meeting held Thursday, 8 p.m. at Elk Hall, downstairs, 732 Cormorant.

20 LOST AND FOUND

LOST IN CENTENNIAL SQUARE, Monday, large black leather purse with white wallet, photos and safety deposit key. Blue change purse, 2 door keys, $15, and other things. Please phone 384-0061. Reward.

LOST A WEEK AGO, A VERY friendly grey tabby female cat. Name, Katy. Child's companion. 385-7005.

BROWN LEATHER WALLET, LOST Town and Country or Esquimalt, Friday, June 13. Identification cards and money. Reward. 478-1280.

MISSING SINCE MAY 3RD — 14-months-old female Samoyed. Owner most concerned about dog's well-being. 386-7474.

LOST: A BLACK WALLET IN THE Beacon Hill Park area. Would finder please return to Apartment 5, 647 Niagara St.

LOST: BROWN LEATHER WALlet, Friday, June 13, with money, downtown. 658-5992.

LOST: 16' WHITE CLINKER ROW boat, from Saturna Island. 477-1449, after 6 p.m.

FOUND: YOUNG BLUE POINT Siamese. C.P.L.. 384-9692.

LOST YOUR PET? HOMES wanted, found SPCA 383-0514.

MINOLTA A5 CAMERA AT SHOAL Bay. Reward. 382-4274.

21 MALE HELP WANTED

REALTORS

We have room NOW on our sales staff for two livewire salesmen.

We are able to offer the following:

"UNLIMITED EARNINGS"
"NO MANAGEMENT"
"COMPETITION"
"MORTGAGE FINANCING"
"LEADS FROM COAST TO COAST"
"PRIVATE DESK"
"SHOPPING CENTRE"
"OPPORTUNITY"

If you are planning a change now why accept less than the best.

For a confidential interview to discuss all the other many benefits of "Selling for National" call
MR. MUNRO
NATIONAL TRUST CO. LTD.
REAL ESTATE DEPT.
388-5451

INTERESTED IN INDOOR-OUTdoor work? Front end man for large service station. Must be clean, neat and able to meet the public. We will train the right man. Steady employment. Age 25 to 45. All benefits. Apply in person: Flint Motors, Sidney.

FULLY EXPERIENCED ASSISTant manager for super market. Full-time work. Able to start at once. Please reply giving experience to Victoria Press, Box 187.

DECKHAND—NO EXPERIENCE necessary—for gold mining project. Must have $250 for expenses, remuneration 10 per cent of gross take. Duncan 746-7345 after 6 p.m.

EXPERIENCED DRIVER-swamper for major furniture store. Prefer married man or 25 years old. Steady employment. Victoria Press, Box 196.

CAREER MINDED MEN

Fastest growing company in Canada requires 2 men, due to expansion on Vancouver Island. Training allowance liberal monthly draw, sales experience an asset. Interested? Call Mr. Sneddon for appointment, 382-2041.

WANTED — 2 BOYS, AGE 11-13, for corner newspaper sales work. Good profits plus weekly bonuses and prizes. Advancement opportunities to those who qualify. If you are ambitious and want to get a good start in our junior sales organization, see Mr. Philion, Victoria Press Wholesale, 1215 Broad Street, after 3 p.m.

SINGLE YOUNG MAN WITH experience in photography or one willing to learn to operate camera. To take home portraits in B.C. and Alberta. Must have good car and be reliable. Room 122, 1006 Government Street, mornings.

YOUNG MAN FOR WHOLESALE warehouse with Grade 12 education. Apply Victoria Press, Box 189, listing references, age, and education. Do not apply if returning to school in September.

AUTO MECHANIC WHO WANTS steady work. Exceptional benefits and an opportunity to exceed union pay. Please phone Mr. Foster or Mr. Duke, 386-9472.

REQUIRED FOR WHOLESALE automotive jobber, delivery truck driver. Reply giving age, marital status, experience and remuneration to Victoria Press, Box 193.

EXPERIENCED BUILDING supply salesman required. State salary and experience to Victoria Press, Box 183.

EXPERIENCED BACK HOE operator required. Union wages paid. Apply 3999 Larchwood, 477-6812.

HOW ABOUT SELLING? "FRANTZ oil filters." Good returns. Bill Crabb Sales and Service. 5 to 7:30 p.m. 384-2166.

ONE SALESMAN FOR VICTORIA area for Service business. Reply stating age, and qualifications to Victoria Press, Box 176.

1st CLASS FRONT END MAN REquired, good wages to right man. Gordon Head Shell Service, 3949 Shelbourne at MacKenzie.

WANTED: COMBINATION ORGAN piano player for permanent job; good pay and working conditions. Reply to Victoria Press, Box 182.

FRONT-END MAN WITH SOME mechanical experience, full benefits. Apply in person to Dave Duncan Shell, 326 Bay St.

25 MALE OR FEMALE HELP WANTED

THE CORPORATION OF THE TOWNSHIP OF RICHMOND

SOCIAL SERVICE WORKER

Performs a variety of casework duties in a large municipality. This position has wide scope in dealing with children-in-care, foster parents and the adoption programme.

Requires a mature person with a Bachelor of Social Work or equivalent.

SALARY: $563-$674 over 4 years (1968 salary range); 35-hour week; excellent benefits.

Applications will be received by D. G. Wilson, Personnel Officer, 691 No. 3 Road, Richmond, B.C., no later than June 20, 1969.

BLOCK'S TRAIN REALTORS

We can make your career in real estate a successful one. If you are considering becoming a realtor, we suggest you speak to the management and staff of Block Bros. who offer training-opportunity and no management competition.
Registrations for the next pre-licensing course are now being accepted.
Register now by contacting RAY RAWNSLEY OR RENE ROUGEAU at 386-3231.

BLOCK BROS. REALTY
1880 Blanshard St.

CROWN TRAINS REALTORS

HEAR RECORDED MESSAGE

DIAL 386-2616

CROWN REALTY
Owned and Operated by
G. D. Peaker Holdings Ltd.
727 Johnson St.

LICENSED REALTORS

Due to sales staff moving to our newly enlarged I.C.L. division, we require four realtors for residential sales. The opportunities and benefits are many. Inquire in confidence to R. RAWNSLEY, BLOCK BROS. REALTY LTD. 386-3231.

MIDDLE-AGED MARRIED couple required for high rise apartment. Experience required. Good working conditions. Salary and suite provided. Reply in writing giving references, age and experience, etc. to Victoria Press, Box 197.

RITHET AGENCIES LTD. HAVE openings for licensed Real Estate sales people. Excellent contract, advertising paid, office participative in parking and medical. For interviews call either Mrs. Lavender or Mr. Martin.
Rithet Agencies Limited. 382-4251.

WANTED FOR NEW DINING-room and lounge. Experienced bartenders, waiters, waitresses and cooks. Apply in person to Gordon Wensley at the new Royal Olympic Hotel, 642 Johnson.

HUSBAND AND WIFE TEAMS TO supervise flyer delivery boys, evenings. Must have car and both drive. Pleasant work. Top pay. Write Victoria Press Box 687.

MIDDLE-AGED MANAGER CARE-taker for medium-sized modern apartment. Apply Victoria Press, Box 198.

MIDDLE-AGED CARETAKING couple to assist manager in modern highrise. Apply Victoria Press, Box 198.

GRILL COOK, FULL-TIME OR part-time for anyone now working wanting extra time. Melrose Cafe.

26 FEMALE HELP WANTED

PLEASE LEND A LITTLE EAR TO OUR PLEAS ! ! !

O' O' has the following temporary positions waiting for experienced office workers to call 388-5565.

1. Bookkeeper—Downtown area, 8:30 to 5:30 for 4 weeks.

2. Steno — IBM Selectric, good shorthand—for 2 weeks.

3. Teletype Operator — in the downtown area—2 weeks.

4. Steno—IBM Electric, Saanich area—for 1 month.

5. B.M.O.—A/R, cheques, some typing, statements, etc.—4 hrs. daily for 2 weeks.

Please Call Us Today
Office Overload . . . 388-5565

Leading Victoria fashion store requires attractive personable full-time sales person. Applicants must be fully conversant with the latest fashion trends. Only experienced persons need apply. Top salary for the right person. Reply Victoria Press Box 177.

STENOGRAPHER
Small busy professional office requires stenographer having up-to-date experience in shorthand, typing (IBM Selectric), simple bookkeeping, reception and general duties usual in a one-girl office. Speed and accuracy in shorthand and typing essential. Younger person without children who is seeking a permanent position preferred. Downtown location, pleasant working conditions. Applicants will be required to take a test and must be available to commence work on or before the 1st of July. Good salary for right person. Apply 386-7774.

AVON CALLING
SHORT OF CASH?
WORK mornings or afternoons in your neighborhood serving Avon Customers. Housewives preferred, no experience necessary. Write Mrs. J. Guenther, 6701 Oldfield Rd., R.R. 7, Victoria, or call 384-7345.

MATURE WOMAN TO WORK AS security officer. Experience helpful. Apply Woolco Personnel Department, 2:30-3:30 weekdays.

LEGAL STENO REQUIRED. MUST be experienced in real estate conveyancing. Salary open. Victoria Press, Box 165.

EXPERIENCED NURSES AIDE for 4-hour morning shift. Apply in person to Richmond Heights Hospital, 3690 richmond Road.

WANTED — A PERSON TO DRIVE a car for elderly lady. Sunday morning and occasional afternoon during the week. 382-9772.

CLEANING WOMAN, FRIDAY FOR 5 hrs. Reliable, with references. 592-7210.

PRIVATE HOSPITAL, JAMES BAY area requires a full-time cleaning lady. Please phone 383-9011 between 10 and 3 only.

PART-TIME EXPERIENCED bookkeeper and legal stenographer. Phone 383-6741.

EASY PLEASANT MONEY SELLing milk based Showcase Cosmetics. 383-1501.

JUNIOR LEGAL SECRETARY REquired. Apply Mrs. Radford, 386-1351.

EXPERIENCED WAITRESS. Apply New World Cafe, 1813 Douglas.

2 FULL-TIME EXPERIENCED grocery cashiers, older women preferred. Victoria Press, Box 192.

EXPERIENCED WAITRESS
382-6233.

WANTED: AN EXPERIENCED ASsistant cook' Phone 383-3460.

26 FEMALE HELP WANTED

R.N. NURSE, REQUIRED BY small private hospital. Steady day shift. Must know medications. Please apply Victoria Press Box 188 stating qualifications and wages expected.

CAN YOU QUALIFY? NEED someone to assist in my business, 3 hours per day, 5 days a week, $45 per week. For personal interview call Mr. Hatch, 386-9361, between 2-4 p.m.

2 DAY SHIFTS AVAILABLE FOR summer relief for Registered Nurses. Full and-or part-time. Apply Richmond Heights Hospital, 3690 Richmond Road, 477-1865.

REQUIRED: AN ASSISTANT MEDical record librarian for a 430 bed hospital. Salary commensurate with experience. Apply to Personnel Director, St. Joseph's Hospital.

MATURE, DEPENDABLE, OR capable high school or University student to look after 5 children 4 to 13 and house, live-in, June 24th to July 2nd. 386-1509.

UNIVERSITY STUDENT TO WORK evenings and Sunday in a local souvenier and gift store. State experience, particulars and salary expected. Victoria Press Box 180.

EXPERIENCED PART-TIME KITchen help/cleaning; Salvation Army Men's Social Centre, 525 Johnson. See Major Cull, betweeen 9 and 11 a.m.

QUALICUM BEACH FOR JULY and August. Housekeeper, 2 adults, live in. $150. Victoria Press, Box 638.

MOTHERLY TYPE WOMAN wanted for babysitting for 3 boys, 9, 10, and 11 years. Live in or out. Phone 388-5061.

HOUSEWIFE WANTING PART time night work, please apply Beacon Drive-In, before 11 a.m., 126 Douglas.

PRACTICAL NURSE OR EXPERIenced nurses' aide for full or part-time work in private hospital. 385-0139 before 5 p.m.

OLDER WOMAN FOR SALADS and kitchen work. Also waitress, exp. Old England Inn, 384-1223, 382-8311.

PART-TIME EXPERIENCED cashier hostess for the Oak Bay Marina Restaurant. Apply in person.

29 SITUATIONS WANTED MALE

SPECIAL ROCK WORK, PATIOS, cement work. Complete garden remodeling. Special summer prices.
THE DUTCH LANDSCAPER
592-1972

PAINTER
Clean tradesman, big or small jobs equipped. 383-5906, 477-5132.

CHARTERED ACCOUNTANT EXperienced in Industrial Management. Willing to invest. Reply to Victoria Press, Box 194.

LAWNS SEEDED, WEEDS KILLed, fencing, interior and exterior painting. Odd jobs. 384-6193.

BACKHOE AND FRONT END loader service. Loading, levelling, and ditching. 382-2843. Reasonable.

MOWING: LONG GRASS CUT down, back yards, vacant lots, sickle mowers. 479-2572, 382-4644.

YOUNG MAN, 21, WOULD LIKE to take an apprenticeship. 385-2809, after 5 p.m.

INDEPENDENT DECORATOR. I will do a professional job for far less. 478-4648 eves.

CAPABLE AND ADAPTABLE person urgently seeks situation. 383-8451 or Victoria Press, Box 139.

HOUSE WIRING, REPAIRS, REAsonable. 384-4077, 384-2881.

BACKHOE SERVICE, LOADING, levelling, ditching. 479-6020.

HOW ABOUT A SUNDECK FOR summer? Call us at 592-0748.

REASONABLE GARDENING. Phone evenings, 384-3586.

YOUTH, 17, WANTS ANY KIND OF summer work. 385-6020.

GARDENING, CUT LAWNS. Painting, odd jobs. 388-7291.

30 SITUATIONS WANTED FEMALE

LADY — EDUCATED VERSATILE — needs interesting employment mornings 9-1 p.m. companion-chauffeur, etc. Please phone 477-1552 before 11 a.m.

15-YEAR-OLD GIRL NEEDS household or babysitting job. 384-6354.

EXPECTANT WIDOW, 22, WITH child, 3, will babysit, etc. Live in Victoria Press, Box 175.

GIRL 17 WANTS SUMMER OFFICE work, typing and shorthand. 479-1297.

$2. DAILY CHILD CARE, MY home, Ph. 382-3383.

BABYSITTING, MY HOME, JUBilee area. 384-4359.

HOUSE CLEANING WANTED BY the hour. 385-3800.

32 TRADE SCHOOLS

TRAINEES WANTED
IBM Keypunch
Computer Programming
N.C.R. Machine Accounting
DRAFTING AND DESIGN
Our prepresntative will be testing in the Victoria area during the week of June 23. For information re Student financing and free placement assistance write McKay Tech, 204-510 West Hastings, Vancouver.

36 BUSINESS SERVICES DIRECTORY

Blacktopping

CROWN PAVING
Free estimates, 477-1298

Bulldozers

PACIFIC TRACTOR
Bulldozing, back filling, free estimates. 385-8906.

Brick Layers

FIREPLACES, CHIMNEYS AND repairs, etc. 382-1391, O. Henson

BRICKWORK, STONE MASONRY. Free estimates. Phone 385-2593.

Carpenters

CARPENTER
MASTER DIPLOMA 1952
26 yrs exper. in Europe, South Africa and Canada. Now in Victoria. Concrete, wood cedar log houses and finished work. Top workmanship. Please ph. 383-9126. B. Lincoln.

RESIDENTIAL, COMMERCIAL construction, renovations, additions, framing and finishing contracts, cabinets built. Excellent references. Free estimates. Phone Pat Badger at 382-2381.

CARPENTER AND PAINTER. Steps, gutters, roof repairs. Painting inside or out. 20 years in Victoria doing same work. Phone anytime. 386-1827.

ENGLISH CARPENTER
Custom kitchen cabinets, vanity. Home alterations, remodeling. G. Coultas. 479-1665

CARPENTER, REPAIRS, ALL kinds, remodelling, etc. Free estimates. Phone after 5, Sutton and Sons. 384-6796.

GENERAL REPAIRS, ALTERAtions, additions. Fast, courteous service. Free estimates.
W. EARL EBY 383-0040

SUNDECKS, STAIRS, GUTTERS, additions, repairs. D. Fowlie, 386-2803.

REPAIRS OF ALL KINDS. CABInets, steps Specialized work 382-6217

QUALITY WORK AT REASONABLE rates. Additions, renovations, etc. Estimates, plans. Glover. 656-3745.

KITCHEN CABINETS, VANITIES, rumpus rooms, arborite. Free estimates. 658-8146.

STAIRS, CARPORTS ETC. VERY reasonalbe, work guaranteed. 592-3440.

CARPENTRY, PLUMBING, WIRing, small jobs. 477-6568.

36 BUSINESS SERVICES DIRECTORY

Carpet Cleaning

CARPETS CLEANED AND SHAMpooed, 6c per sq. ft. Chesterfield and chair, $17. Work done in your own home. 383-0428.

CARPETS AND CHESTERFIELDS cleaned in your home or at our plant. Guaranteed and reasonable. Bob's. 386-8215.

HOW LONG IS IT SINCE YOUR carpets were cleaned? Phone Imperial for estimate and free gift. 388-5069.

CARPET CLEANING AND FLOOR polishing. Gordon Hansen. 385-4677.

Carpets and Linoleum

THINKING OF NEW FLOOR COVERING?
SIMPSONS-SEARS has VICTORIA'S finest and most complete selection of WALL-TO-WALL, INDOOR-OUTDOOR or ROOM-SIZE RUGS as well as LINOLEUMS and TILES. Installation by our own craftsmen. SATISFACTION GUARANTEED . . . and YOU CAN CHARGE IT! Phone for free estimate. SIMPSONS-SEARS, 388-9111.

NEED ADVICE ON CARPETING? Shop the easy way and give the BAY'S IN-THE-HOME SERVICE a call and arrange for a fully-trained advisor to bring you samples of carpets and linoleum. 385-1311, Local 244.
THE BAY

STANDARD FURNITURE OFFERS the TOTAL PICTURE in FLOOR COVERINGS. Choose from the WIDEST SELECTION of Broadloom, Carpets, Vinyl and Tile! Expert layers. Free estimates. Call Larry Witmer or Dave Bourke to show you samples in your home. 382-5111.

LEFT OVER
Carpet specials from contract installations. Quantities from 12 yards to 103 yards. Assorted qualities and colors. Save by phoning 384-9688 for appointment. Free estimates on installation.

HOURIGANS CARPETS AND Linos Ltd. Carpets, vinyls, linoleums, ceramic-plastic tiles supplied and professionally installed. Free estimates. 715 Pandora. Phone 386-2401.

DEL INTERIORS
Free estimates. In the home carpet service. 384-1013.

Cement

DE GENDT-BIRKETT CEMENT contracting. Placing and finishing. Carpentry. Free estimates 479-1316, 479-2885.

THE VICTORIA CEMENT MAN Ltd. Jeanpierre, 479-4957. If no reply phone 386-7022.

384-8306 FRANK POLITANO 383-3495
CEMENT. SEWERS DRAINS

CEMENT, TILE DRAINS, CUT and fill oil tanks. Welch, 382-8662.

Cleanup Service

A BETTER CLEAN UP DEAL rubbish, compost, debris, rocks, trees, stumps, hauled. Basements, attics, houses cleaned out. Wheelbarrowing specialist. Houses or buildings wrecked, furniture, tools, scrap metals, etc., bought or taken in payment. Free estimates, Jim Reid, 388-6541, positively anytime.

RUBBISH HAULED, BASEMENTS cleaned. Have commercial vacuum cleaner. Fences built. Rotovating. Free estimates, 382-9380. J. C. Van Nes, 384-6718, anytime.

SQUARE DEAL CLEAN UP
Inside or outside complete jobs. Copper, Brass, Beer Bottles. Bought.
383-1227 1126 Hillside 383-1601

A. D. CLEAN-UP SERVICE, basements, yards cleaned. Trees, stumps, composts removed. Free estimates. 478-3530, 479-1370.

MR. KLEEN-UP
ANYTHING ANYTIME
383-6722 652-1828

IMMEDIATE CLEAN-UP SERvice; no job too large or too small. 384-7587.

IMMEDIATE CLEAN-UP SERVice; no job too large or too small. 384-7387.

DUSTMA

39 PERSONALS

IS THERE AN EDUCATED, UNmarried businessman aged 40-45 who would appreciate the company of an intelligent, attractive woman who is well travelled, likes stimulating conversation and dancing. Object companionship and outings. No playboy types please. Victoria Press, Box 190.

TAKE NOTICE THAT I WILL NOT be responsible for any debts incurred in my name from the date hereof, without my written consent. — Gordon George Graham, Victoria, B.C., June 13th, 1968.

LONELY CANADIAN GENT, 40, wishes to meet lady for companionship and outings. All replies confidential. Send photo and number in first reply. Victoria Press, Box 199.

IRISH PEN PAL, 25 YEARS OLD, interested in B.C., sports and travels. Please write to Myra Kirkpatric, 15 Rossmore Green, Green Island, Belfast, N. Ireland.

25-YEAR-OLD MALE WANTS travelling companion for 2 mos. Camping trip to Alaska. Share cost. 658-5078. 6-7 p.m.

I WANT PASSENGER TO SHARE driving and expenses to Ottawa June 25. 382-3794.

ALCOHOLICS ANONYMOUS
If you have a drinking problem and want to quit phone 383-0415.

MEN, LADIES, BOYS, GIRLS. There is a place in the Orange Assoc. for you. Reg Bice, 385-7347.

40 BUSINESS PERSONALS

PERSONAL HOROSCOPE READING
Including Character Analysis
By Mail
Strictly Confidential
Enclose $1 with full birth date including hour, if known. Write Victoria Press, Box 152.

TOP QUALITY JUMBO COLOR prints from your Kodacolor film — 12 exposures only $2.99, 20 exposures $4.49. Jumbo reprints 29c. For fast, 2-day service bring your film to
VICTORIA PHOTO SUPPLY LTD.
1015 DOUGLAS ST.

JUST OPENED — THE QUEEN'S Room, Penthouse, Queen Victoria Inn, 655 Douglas Street. Ideal setting for that important wedding reception, board meeting, private party, etc. Information and reservations, 386-2812.

FIND YOUR NAME IN TODAY'S classified section under the heading of Shrine Ticket Winner and win 2 free tickets to the Shrine Circus, June 23rd or 24th. See ad in classification 14.

BOYS AND GIRLS NOW FOR "Y" CAMPS — THUNDERBIRD, 7-DAY SESSIONS FROM JULY 5. PHONE 386-7511 FOR FURTHER INFORMATION.

DAVE—YOU'RE A REAL CLOWN, you should be in the Shrine Circus, June 23-24, at the arena. — Joan.

MRS. PAYN JONES, CLAIRVOYante, gives trance sittings. 386-3603.

30 PER CENT OFF INVISIBLE Mending, 3-902 Esquimalt, anytime.

42 EDUCATION

MALVERN AND WESTERHAM School Grades 1-12. B.C. curriculum followed to University entrance. Home Economics. Music. Drama. Physical Ed. Highly qualified staff. Small classes. 384-2923.

TUTORING: PROFESSIONAL HELP by experienced teacher. French, Math., new and old method. 382-7331 or 382-7866.

THIS IS NOT KINDERGARTEN. Pre-primary class, licensed. Guarantee reading, excellent results. 386-6653.

HIGH SCHOOL AT HOME, Canada's leading school National College, 1707 Carnegie Cres., 477-4490.

WHAT ABOUT THAT REPORT? Private tutoring, all grades, especially slow readers. 386-6653.

UNIVERSAL TUTORING COLLEGE
2020 Douglas
Phone 385-8603 Anytime

60 FUEL

PRESTO-LOGS — OIL — COAL
Richard Hall and Sons, Since 1882.
723 Fort St. 384-1431.

Wood and Sawdust

SHAVINGS — SHAVINGS
units — $9.95

MIXED WOOD
2½ cords — $7.45
3 cords — $14.00

IDEAL FUEL CO. LTD.
382-2832

WOOD — WOOD
Dryland Millwood not been in water.
2½ cords $14.95
BEST FUEL CO 384-5524

DHILLON FUEL CO. LTD., 383-3811
PLANER ENDS, 2x4, 2x8, 2½ cds. $22
CORDWOOD, 2½ cds. $25

61 BUILDING SUPPLIES

CUBBON LUMBER
515 Alpha St.
(Between Douglas and Burnside)

4 x 8 PANELS

⅛" Hardboard	$1.49
⅜" Gyproc	$2.10
¾" Sen	$16.95
4 m Prefin. Mahog.	$3.79
4 m Unfin. Mahog.	$2.79

Lumber Shorts 6 Foot

1x1—12 pcs.	$1.35
1x2—12 pcs.	$1.44
1x3—6 pcs.	$1.08
1x4—6 pcs.	$1.28
1x6—4 pcs.	$1.32
1x8—4 pcs.	$1.76
1x10—4 pcs.	$2.20
1x12—4 pcs.	$2.64
2x2—6 pcs.	$1.62
2x3 Each	.33
2x4 Each	.44
2x6 Each	.66
2x8 Each	.88
2x10 Each	$1.20
2x12 Each	$1.44

CORRUGATED PLASTIC PANELS
Green, Yellow & White

26"x72"	$1.49
26"x96"	$1.99
26"x120"	$2.99
26"x144"	$3.49

CEILING TILE—All sized $7.95
SHINGLE STAIN — Good quality. Red, green, brown $1.99

CUBBON LUMBER
Open 6 Days a Week
515 Alpha St. 386-3288

S. J. PEDEN LTD.
CEILING TILE, WHITE
12x24 and 16x16.
64 sq. ft. carton $8.00
2½" Fibreglass insulation.
100 sq. ft. roll $5.99
4x8x⅜ Gyproc $2.49

PRE-FINISHED WALL PANELLING

4x8 Cabin Grade Mahogany	$3.19
4x7 No. 1 Mahogany	$3.25
4x8 No. 1 Mahogany	$3.99
4x8 Mismatched Mahogany	$4.75
4x8 Teanut	$4.95

FIR PLY SAVINGS

32x80x¼ Sanded	$2.20
4x8x¼, Sanded	$4.15
4x8x⅜, Sanded	$5.25
4x8x¾, Sanded	$8.75
4x8x5/16, Unsanded	$3.30
4x8x⅜, Unsanded	$6.75

8 to 5, Monday Through Friday; 8:30 to 5 Saturday.

S. J. PEDEN LTD
2855 Quesnel Street
386-3464
BEHIND EMPRESS
PONTIAC BUICK LTD.

WHY PAY MORE?

4'x8'x5/16" plywood sheathing	$3.25
26"x8' plastic panels	$1.79
4'x8'x⅜" plywood sheathing	$7.95
4'x8'x¼" sanded plywood	$3.95
4'x8'x¼" sanded plywood	$8.50

LUMBER SPECIALS

2x2x6	25c	1x6x8'	67c
2x3x6	33c	1x8x8'	82c
2x4x6	44c	2x3x7	78c
2x4 Economy, 1,500 lin. ft.			$39.95
2x4 Utility, 1,500 lin. ft.			$29.00
Portland Cement, per sack			$1.75
4'x8'x⅜" No. 1 Gyproc			$2.45

LANGFORD BUILDING SUPPLY
940 Goldstream Ave. 478-1724

USED BUILDING SUPPLIES
10x10, 8x8, 10x12 timbers; 2x4, 2x6, 2x8

Sand and Gravel — Used Red Brick — Also fill and Blasted Rock.

O.K. TRUCKING CO. LTD., 386-3414

61 BUILDING SUPPLIES

STEWART & HUDSON
Building Supply Centre

GARDEN BARGAINS

Garden Lime 50-lb. sack	99c
Greenhouse Glass 50 sq. ft. case	$7.99
Garden Stakes Bundles, 75 - 42"	$1.99
Long Handle shovel	$2.49

PLYWOOD BARGAINS

32"x80"x¼" — Sanded	$2.19
35"x80"x¼" — Sanded	$2.39
42"x96"x¼" — Sanded	$4.19
48"x72"x¼" — Sanded	$3.59
48"x84"x¼" — Sanded	$4.19
36"x97"x9-16 — Particle Board	$3.79

LUMBER BARGAINS

1x3—6'	Millrun	each .18
1x3—8'	Utility	each .29
1x4—6'	Millrun	.23
1x4—8'	Utility	.35
1x6—6'	Millrun	.33
1x6—8'	Utility	.49
1x8—6'	Millrun	.44
1x12—6'	Millrun	.66
1x12—8'	Utility	.96
2x2—6'	Millrun	.24
2x2—8'	Utility	.36
2x3—6'	Millrun	.33
2x3—8'	Utility	.49
2x4—6'	Millrun	.44
2x4—7'	Utility	.59
2x4—8'	Econo	.35
2x6—6'	Millrun	.66
2x8—6'	Millrun	.88
2x10—6'	Millrun	$1.20
2x12—6'	Millrun	$1.44

STEWART & HUDSON
Open 6 days—7:30-5:30
Charges—Budgets
Phone 386-3311
400 Block Gorge Road East

BUILDING A HOUSE ?
CALL
COLUMBIA
READY MIX LTD.
Sand, gravel, drain gravel and ready mixed concrete
For free estimate
Phone 478-1701 or
Res. 478-2737 or 478-1086
2949 Phipps Road
Open Mon. thru Sat. (6 days)

COMPOST BOX	$7.30
2'x6' WORK BENCH	$9.60
50' PICKET FENCE	$33.00
50' LAWN FENCE	$29.00
GREEN HOUSE, complete	$155.00

SAANICH LUMBER YARDS
3041 Douglas St. 385-2486
Near the Mayfair Shopping Centre
Night Phone 479-1423

4-INCH DRAIN TILE, 6" BY 8" BY 16" building blocks, 8" by 16" stepping stones on sale. 382-9436.

CEDAR SHAKES
BUILDING SUPPLIES
565 ALPHA ST. 383-6722

FRESH-CUT ROUGH LUMBER, 2x4 to 2x10. 479-4234.

62 FURNITURE

THE TRADERS
GOOD USED FURNITURE

9-piece dining room suite, 6 months old $348
Chairs and rockers from $7 to $50
Daveno and Coswell rocker, raisin brown, good condition $99
Beige Brocade 3-piece sofa, recently recovered $69
Coral and black sofa and chair, good condition $99
Chesterfield and chair, as new, custom made slip covers $89
Repossessed green and gold, 5 seater sectional $248
Assorted lamp tables and coffee tables from $9 to $30
Assorted lamps from $8 to $15
Big selection of used beds, all sizes from $30 to $80
Secretary desk, older style, but in excellent condition — antique? $69.95

The TRADERS
715 Finlayson (beside Mayfair)
388-6264 — Open Nightly 'til 9

SPECIAL CLEARANCE

Sisal Door Mats 36"x72". Reg. $21.50. SALE PRICE, each $20.50

Sisal Door Mats 16"x27". Reg. $2.50. SALE PRICE, each $4.95

Rubber Door Mats 16½"x25½". Reg. $2.95. SALE PRICE $2.25

Used love seat 60" $39.50

4 used shield back dining chairs. Set $75.00

Several book cases. Each $19.00

6-pce. dinette suite (maple) $179.00

Bar stools (bamboo). Reg. $18.50. ..... $15.50

HOME FURNITURE CO.
825 Fort Street 382-5138

KILSHAWS
AUCTIONEERS
Buy — Sell
CASH
Guaranteed Appraisals
1115 Fort 384-6441

LUNDS
AUCTIONS
Tuesday and Saturday
ALL HOUSEHOLD FURNISHINGS TOOLS, CARS, BOATS, ETC.
PHONE FOR FREE APPRAISAL
926 FORT ST. 386-3309

THE BRITISH UPHOLSTERY Shop. Servicing Victoria for 14 years. Personal call with upholstery fabrics and slip covers without obligation. Also available; Hundreds of patterns to recover your chesterfiled. Free estimates; needlepoint stools. 581 Johnson St., 385-2222 opposite Jeune Bros.

DISPLAY SUITE
In the Lord Simcoe apartment 3 rooms of Spanish and Colonial style furniture will be sold at greatly reduced prices. Terms can be arranged. FOR APPOINTMENT TO VIEW CALL Jim Snare, 386-2458, eves. 388-9230.

PAY CASH AND SAVE
See Our Ad Under Miscellaneous
PANDORA FURNITURE LTD.
NEW AND USED FURNITURE
1050 PANDORA AVE.
383-6319

CLEANING
Two-piece chesterfield cleaned, demothed, in your own home from $19. We also clean carpets. For free estimates, call Ambassador Home Service, 382-5532.

FURNITURE REUPHOLSTERY
For samples and free estimates in your home, call J. Worden, or G. Hodgson, 382-5111, Standard Furniture, 737 Yates.

FURNITURE, BROADLOOM, ETC. at contract prices. Free estimates, trades and terms. Free delivery and best of service. 384-9568.

IMPERIAL LOYALIST MAPLE dining-room suite, ladder back rush seats, A-1 condition. Call 383-3814 after 5 p.m.

DEL INTERIORS
Excellent furniture upholstery. Free estimates. In the home service. 384-1013.

DANISH UPHOLSTERY
Estimates, delivery, pickups free.
Bus. 652-2849 Res. 652-1591

TWIN HOLLYWOOD BEDS WITH headboard. Nearly new, $35 each. 479-5395.

REPOSSESSED 3-ROOM GROUP, as new, 384-9668 anytime.

CHESTERFIELD AND CHAIR, 3 matching lamps, 385-4653.

1 BRAEMORE BROWN EXTRA long couch, $75. Phone 656-3663.

2 TWIN BEDS, 385-2673, AFTER 6 p.m.

7-PIECE METAL DINETTE SUITE, $80. 386-9746.

63 MUSICAL INSTRUMENTS

TALISMAN MUSIC CENTRE
Echo Guitar amplifier was $850. Now $289.
Farfisa Organ, $349.00, reg. $400.
939 Yates St. 384-9222

BAKER ELECTRONICS LTD.
Electronic Organ Service
Philips Tape Recorder Sales-Service.
384-9844

Hammond M Spinet Organ fully guaranteed $1195. RE GINALD STONE ORGAN STUDIO, 1517 Quadra. 383-0239.

THE ORGAN WITH THE PIANO
(By Gulbransen)
Dave Lake Music Studio—383-5275

★ TV Listings and Highlights ★

Children's Corner

4:00: Flintstones, 8; Mr. Magoo, 11; Fun-O-Rama, 12.
4:30: Dennis, 11; Fun-O-Rama, 12.
5:00: Rocket Robin Hood, 2; Children, 9.

Sport

11:37: Channel 2: Sports Final.

Headliners

6:30: Channel 2: Hourglass—"Bennett Years"—1952-1968.
7:30: Channel 8: Phil Silvers Hour—along with Phil are Barbara McNair and Jon Weaving.
9:00: Channels 2, 6: Music Hall. Guests this week are Frank Gorshin and Norman Wisdom.
10:00: Channel 7: Portrait of a Champion: Billy Casper.
10:30: Channel 7: CBS News Special—Who, What, When, Where, Why?

Tonight's Movies

5:30: Channel 12: The Blazing Forest (1952 drama). John Payne, Agnes Moorehead.
9:00: Channel 5: King's Pirate (1967 adventure). Doug McClure, Jill St. John.
9:00: Channel 13: Spring Meeting (1941 comedy). Michael Wilding.
11:00: Channel 12: The Story of Mankind (1957 fantasy). Ronald Colman, Vincent Price.
11:30: Channel 7: My Wife's Best Friend (1952 comedy). Anne Baxter, Macdonald Carey.
11:40: Channel 2: Nutty, Naughty Chateau (1964 comedy). Monica Vitti, Curt Jurgens.
1:05: Channel 5: Last of the Buccaneers (1950 adventure). Paul Henreid, Jack Oakie.
1:30: Channel 7: Time Running Out (1955 mystery). Simone Signoret, Dane Clark.
1:30: Channel 13: Silent Dust (1950 drama). Stephen Murray, Sally Gray.

Tonight's Programs

ALL TIMES ARE LOCAL — CHANNELS RESERVE RIGHT TO MAKE LAST-MINUTE CHANGES

	CBUT Vancouver Channel 2	KOMO-TV Seattle Channel 4	KING-TV Seattle Channel 5	CHEK-TV Victoria Channel 6	KIRO-TV Seattle Channel 7		CHAN-TV Vancouver Channel 8	KCTS-TV Seattle Channel 9	KTNT-TV Tacoma Channel 11	KVOS-TV Bellingham Channel 12	KTVW-TV Tacoma Channel 13
6:00	Cuisine Hourglass	News News	News Early Edition	News Hour News Hour	News Rat Patrol	6:00	News Hour News Hour	German Folk Guitar	I Love Lucy Steve Allen	Movie Walter Cronkite	Burke's Law Detectives
6:30	Hourglass Reach for Top	Four Winds Mod Squad	Early Edition Star Trek	Family Affair Flying Nun	Felony Squad Lancer	7:00 7:30	Mr. Roberts Phil Silver	Folk Singers Univ Conversatn	Steve Allen Steve Allen	Movie Lancer	Stock Mart Final Wide Country
7:00	Red Skelton Red Skelton	Mod Squad It Takes a Thief	Star Trek Julia	Red Skelton Red Skelton	Lancer Red Skelton	8:00 8:30	Phil Silver Bewitched	Sight and Sound Sight and Sound	Rawhide Rawhide	Lancer Run for your life	Wide Country Jack Benny
7:30	Music Hall Music Hall	It Takes a Thief NYPD	Movie Movie	Music Hall Music Hall	Red Skelton Doris Day	9:00 9:30	John Davidson John Davidson	Net Festival Net Festival	Merv Griffin Merv Griffin	Run for your life Doris Day	Movie Movie
8:00	Newsmagazine 20 M Questions	Dick Cavett Dick Cavett	Movie Movie	Newsmagazine 20 M Questions	Billy Casper News Special	10:00 10:30	The Avengers The Avengers		Merv Griffin News	Mannix Mannix	Movie Californians
8:30	News; V'point Sports; Movie	News Joey Bishop	World Today Tonight Show	News News; Probe	News Movie	11:00 11:30	News News; Perry's		Hitchcock Highway Patrol	Movie Movie	Variety Variety
9:00	Movie Movie	Joey Bishop Joey Bishop	Tonight Show Tonight Show	River Inn	Movie Movie	12:00 12:30	WC News (12:10)		News	Movie Movie	Variety Variety

Early Wednesday Programs

		News; Good Morning	Today Today	Pete's Place Romper Room	J. P. Patches Capt. Kangaroo	8:00 8:30	Pete's Place Romper Room			Capt. Kangaroo Capt. Kangaroo	Stock Market Stock Market
		Donald O'Connor Donald O'Connor	Telescope Telescope	Ed Allen TV Bingo	News Perry Mason	9:00 9:30	Ed Allen TV Bingo			Lucy Hillbillies	Stock Market Stock Market
Giant; Helene		Movie: Can't Get Away	Personality Hollywd Squares	Andy Griffith Giant; Helene	Perry Mason Dick Van Dyke	10:00 10:30	Jean Cannem Jean Cannem	OFF	Farm; News Jack La Lanne	Andy Griffith Dick Van Dyke	Stock Market Stock Market
Mr. Dressup Pick of Week		With Murder Gallop. Gourmet	Jeopardy Eye Guess	Pierre Berton Newlywed Game	Love of Life Search	11:00 11:30	Pierre Berton Newlywed Game		Romper Room Romper Room	Love of Life Merv Griffin	Stock Market Stock Market
Luncheon Date Search for Tom.		Bewitched You Should Ask	Hidden Faces Days Our Lives	Noon Show Noon S; Movie,	Lucy World Turns	12:00 12:30	News; Talk Talk; Movie		Girl Talk Room for Daddy	Merv Griffin Merv Griffin	Stock Market Employ. Report
Coronation St. World Turns		Dream House Make a Deal	The Doctors Another World	Movie: "Made for	Serial Gulding Light	1:00 1:30	Movie: "Made for	THE	News True Adventure	Serial Truth or Consq.	Ladies' Day Mystery
Strategy Bob Switzer		Newlywed Game Dating Game	You Don't Say Match Game	Each Other" Perry's Probe	Secret Storm Edge of Night	2:00 2:30	Each Other" Perry's Probe		Hazel Divorce Court	Secret Storm Divorce Court	Movie Movie
Take 30 Edge of Night		Gen. Hospital One Life	Concentration Mike Douglas	Take 30 Edge of Night	Linkletter Show J. P. Patches	3:00 3:30	People in Confl. Doctor's Diary		Underdog Sea Hunt	Linkletter Show What's My Line	Movie Penny and Pals
Gallop. Gourmet Place of Own		Dark Shadows Mr. Ed	Mike Douglas Mike Douglas	Gallop. Gourmet Place Your Own	Movie Movie	4:00 4:30	Dennis Andy Griffith	AIR	Mr. Magoo Dennis	Fun-O-Rama Fun-O-Rama	Penny and Pals Westerners
Huck Finn Bugs Bunny		What's My Line News	McHale's Navy Truth or Con.	Bewitched Lucy	Movie Walter Cronkite	5:00 5:30	Bewitched Lucy	Education Children What's New	Batman Rifleman	Lucy Movie	Zane Grey Burke's Law
	CBUT Vancouver Channel 2	KOMO-TV Seattle Channel 4	KING-TV Seattle Channel 5	CHEK-TV Victoria Channel 6	KIRO-TV Seattle Channel 7		CHAN-TV Vancouver Channel 8	KCTS-TV Seattle Channel 9	KTNT-TV Tacoma Channel 11	KVOS-TV Bellingham Channel 12	KTVW-TV Tacoma Channel 13

Main Items on Radio Stations

All Stations—Victoria: CJVI, 900; CFAX, 1070; CKDA, 1220. Vancouver: CJOR, 600; CBU, 690; CKNW, 980; CKWX, 1130; CHQM, 1320; CFUN, 1410. Seattle: KIRO, 710; KOMO, 1000; KING, 1090. Bellingham: KARI, 550.

FM Stations—Victoria: CFMS, 98.5. Vancouver: CKLG, 99.3; CFQM, 103.5; CBC, 105.7. Seattle: KLXI, 95.7; KLSN, 96.5; KING, 98.1; KIRO, 100.7; KETO, 101.5. Tacoma: KTNT, 97.3; KLAY, 106.1. Edmonds: KBIQ, 105.3. Bellingham: KERI, 104.3.

Most stations broadcast news bulletins on the hour and on the half-hour at early morning and evening peak periods.

Major newscasts: CBU, 9 a.m.; BBC news, 7 p.m.; national news: CFAX, CKDA and CJVI, 8 a.m., 12:30 p.m., 6 p.m., 10 p.m.; KIRO, 6 p.m.; KOMO, 6 p.m., 10 p.m.

TIMES GOOD MUSIC HOUR

TUESDAY, 7:30 P.M.—CJVI

Dark Eyes, orchestra; Liebestraum, Ferrante and Teicher; Valse, from the Suite for Two Pianos, Ferrante and Teicher; Slavonic Dance (Monti), orchestra; At the Balaaika, orchestra; Maria, Jan Peerce; Sweetest Sounds, Jan Peerce; I've Grown Accustomed to Your Face, Jan Peerce; What Kind of Fool Am I?, Jan Peerce; Play to Me, Gypsy, orchestra; Tango in D, Ferrante and Teicher; American Fantasy, Ferrante and Teicher; They Say It's Wonderful, Jan Peerce; Climb Every Mountain, Jan Peerce.

TONIGHT'S FM FEATURES

7:45: CFMS: Bands and Pipes: Grenadier Guards, 48th Highlanders of Canada, Royal Regiment of Artillery.

8:05: CFMS: Gala Performance: Haydn Symphony No. 93; Elgar String Quartet; Prokofieff Concerto No. 4, John Browning, soloist; Carmen Suite.

TONIGHT'S RADIO HIGHLIGHTS

8:08: CBU: CBC—Portrait of James Joyce. An audio portrait of the Irish writer.
9:00: CBU: CBC—Toronto Repertory Orchestra, conducted by Milton Barnes.
9:03: CJVI: Funny You Should Say That.
10:30: CBU: Theatre. "The Avenger," by Curt Goetz, translated by Otto Lowy.
11:03: CBU: Distinguished Artists. Aline van Barentzen, pianist.

SIDE GLANCES — By Gill Fox

"Our generation IS, drat it! Not our generation WAS!"

CROSSWORD - - - By Eugene Sheffer

HORIZONTAL
1. Twitching
4. High
8. Masticate
12. Constellation
13. Operatic melody
14. Part
15. Poised
17. Being
18. Tavern
19. Argued
21. Putrefactive
24. Almond
25. Overwhelm
26. Gear tooth
28. House need
32. Origin
34. Marble
36. Tear apart
37. Criminal offense
39. Neon
41. Equip
42. Immerse
44. Hardens
46. Some are broad
50. Whole
51. Troubles
52. Protestors
56. Mine entrance
57. Journey
58. Perceive
59. Musical sound
60. Droops
61. Perch

VERTICAL
1. Label
2. Mr. Gershwin
3. Measuring device
4. An acid
5. Part of circle
6. Prevaricated
7. Burdened
8. Almighty
9. Multitude
10. Otherwise
11. Tare
16. Insect
20. Except
21. Norse tale
22. Wide-mouthed jar
23. Small bed
27. Joke
29. Transmitter
30. Wicked
31. Limbs
33. Couturiere
35. Existed
38. Pinch
40. Steps
43. Insects
45. Wapiti
46. Strike
47. Fuss
48. Check
49. Portico
53. Floor covering
54. Biblical name
55. Harden

Answer to Previous Puzzle

R	E	P		A	C	T		S	N	O	R	E
A	X	E		S	E	R		H	O	B	O	S
K	E	G		P	R	I	M	E	R	I	B	S
E	R	G		S	E	P	I	A				
S	T	Y	X		A	S	S		R	I	A	L
		E	E	L		T	W	I	N	G	E	
P	I	A	N	O			E	A	S	E	D	
A	C	C	O	S	T		S	E	N			
S	E	E	N		H	E	M		T	I	L	E
			S	A	R	I	S		R	E	X	
F	R	O	S	T	W	O	R	K		A	M	I
I	O	N	I	A		S	K	I		T	O	T
B	E	E	R	Y		E	S	P		E	N	S

Average time of solution: 25 minutes.

63 MUSICAL INSTRUMENTS

New
ELECTROHOME
"Carousel"
Transistor Organ
—elegant furniture by DEILCRAFT
—new exciting voices
—sustain and reverberation
—LESLIE speaker system
—two channel amplification
—attractively priced at $1495
—lesson plan at no additional cost
—convenient credit terms
See it — and hear it at
WOODWARD'S
2nd Floor Mayfair
386-3322

Hear
ORGAN and PIANO
MUSIC
Saturday, 2 p.m. - 2:30 p.m.
at
WOODWARD'S
2nd Floor, Mayfair

MUSICAL
HEADSTART
SUMMER PROGRAM
SPONSORED BY
BERNIE PORTER
FOR THE BEGINNERS GOING INTO THE SCHOOL PROGRAM NEXT FALL
CALL 382-9542
FOR APPLICATION BLANK AND INFORMATION

NOW IS THE TIME
For inspection and repairs of musical instruments.
NELSON'S MUSIC CENTRE
1320 Board St. 385-5242

RENT A PIANO
Rent Applied if Purchased
Large Selection
PIANOS
Grands —
Uprights — Spinets
Summer clearance of Used pianos
FLETCHER BROS.
2020 Douglas 383-0248 Anytime

EXCLUSIVE AGENTS FOR BALDwin organs and pianos.
BERNIE PORTER — 382-

MENDELSSOHN PIANO 1¼ YEARS old must sell. Superb condition. $475. 383-3332.

HALL & FAIRFIELD
MUSIC CENTRE
COMPLETE STOCK OF INSTRUMENTS ACCESSORIES
SHEET MUSIC
PRIVATE MUSIC LESSONS
COMPLETE REPAIR SERVICE
728 Fort St. 385-8342

RECONDITIONED CRAIG PIANO, medium size straight modern lines, ivories like new, delivered and tuned after delivery, $295. Convenient credit terms. Woodwards, Mayfair 2nd. floor.

GOOD USED GUITAR WITH A dual pickup. Case strap and cord. $50. 592-9035.

SMALL ENGLISH PIANO, GOOD condition, $395. 479-2878.

63 MUSICAL INSTRUMENTS

1 TRAYNOR P.A. AMP AND 1 Traynor Bass amp. 478-4448.

WE BUY AND SELL PIANOS. 384-4623 Scott Piano 1306 Gov't

WILLIAMS PIANO SERVICE AND Tuning. Summer rates. 385-2524.

TAKE OVER PAYMENTS ON professional P.A. system. 385-3580.

HAMMOND ORGAN.
477-8054

SMALL UPRIGHT PIANO, $250. 384-6633.

63A MUSIC TEACHERS

PRIVATE MUSIC LESSONS ON MOST ALL INSTRUMENTS
HALL AND FAIRFIELD
728 FORT — 385-8342

64 TV, STEREO, RADIO SALES AND SERVICE

ALL
THE CHANNELS
ALL
THE TIME
FOR JUST PENNIES
A DAY
Victoria Cablevision Ltd.
3690 Shelbourne
477-1884

COLOR-VU T.V. LTD.
TV RENTALS and TV SERVICE RENTALS
From as Low as $7 Per Month
20 YEARS
OF TV SERVICE EXPERIENCE
CALL FOR APPOINTMENT
386-6311
1520 Fairfield Shopping Plaza
"SPECIALISTS"
IN COLOR TV SERVICING
9 A.M. 9 P.M.

THE BAY
TELEVISION RADIO
MAJOR APPLIANCES
EXPERT REPAIR SERVICE
Repairs made in your home or in the service building by competent technicians and backed by famous HBC guarantee. You can use your BAY Account.
Dial 385-1311 Local 240, 241

WANTED
RELIABLE PARTY
TAKE OVER PAYMENTS ON ONE DE LUXE STEREO. $13 PER MONTH — 383-1780.

T.V. RENTALS
RENT TO OWN
AS LOW AS $7 MONTHLY
Rental Can be Applied to the Purchase Price 24 Hour Replacement Service
Immediate Delivery
AAA TELEVISION RENTALS
382-0094

!! SAVE !!
Up to 20 per cent on demonstrator, All popular brand name TUNERS, AMPLIFIERS, TAPE DECKS, etc.
STEREO WORLD
1321 Quadra at Johnson — 388-7233

LIMITED QUANTITY ON MONaural upright tape recorders with accessories. Regular $159.95. NOW 69.95 while they last.
Call Luther at CONTINENTAL HOME FURNITURE, 386-2456.

WAREHOUSE SEIZURE
25" Du Mont colour, walnut cabinet with sliding doors, new, reliable party may take over contract. Full warranty. Contact Credit Manager, Art Johnston, 386-2458.

WAREHOUSE CLEARANCE. 25 used TV sets. Rebuilt, 6 month money back guarantee from $29.50 up. Quadra Servicentre. 3514 Quadra St. 385-6422.

GENERAL ELECTRIC RADIO record player, good condition. 383-2874.

TAPE RECORDER, CONCORD stereo, 444 Transistorized, 3 speed, separate speakers. $150. 386-6420.

KILNER'S TV SERVICE
CALLS $4.00, ANYTIME
592-4315.

WELL KEPT, GOOD, OLDER 21" Admiral console. Phone 383-5903.

65 MOTORCYCLES

CLEAN USED BIKES

1968 NORTON 750 cc Commando. Only	$1250
1969 Yamaha 250 cc Sports	$675
1969 YAMAHA 250 cc Enduro	$725
(2) 1967 SUZUKI 250 cc Hustlers	$475-$595
(2) 1967 YAMAHA 250 cc Sports	$475
1967 YAMAHA 350 cc Sports	$575
1968 YAMAHA 250 cc Enduro	$595
1968 TRIUMPH Bonnie, as new	$1175
1968 TRIUMPH Bonnie	$1075
1968 YAMAHA Twin 100 cc, as new	$350
1968 BSA 441 cc Victor	$750
1968 TRIUMPH Bonneville	$995
1969 YAMAHA 180	$575

30-day 50-50 warranty on most units.

NEW BIKE SPECIALS
Limited supply of Yamana Twin Jet 100 cc. Were $450. Now $395
See us now at
MULLINS MARINE SALES LTD.
Victoria, B.C. 382-1928

PEARSON MOTORCYCLE SALES LTD.
3388 Douglas St.
Open 9-9 on Fridays
P.S.—Easy "bank" financing —not over 21?
No co-signing necessary

CYCLE CENTRE
YAMAHA, TRIUMPH, BSA
NEW and USED
Best Deals in Town
LES BLOW'S MOTORCYCLE SALES
2940 Douglas St. 384-7843

KING MINI BIKES
with Briggs & Stratton Engines
2 Horse Power $189
3 Horse Power $245
VIC LAWNMOWER HOSPITAL
834 Johnson St., 386-8338

HONDA MOTOSPORT 90. ON THE ROAD OR IN THE WOODS, A REAL WINNER. SEE THEM NOW.
BROOKLAND'S MOTOR CYCLE
937 Fort St. 383-5926

'66 HONDA 305, GOOD CONDITION, will trade for car or $525 cash. 388-5742, after 6:30 p.m.

1966 305 YAMAHA. EXCELLENT condition. Lots of extras. $400. 384-0446, after 6 p.m.

KAWASAKI MOTORCYCLES
FREDERICK MOTORS
2751 RICHMOND 592-2723

1968 BSA 441 CC. AND HELMET. $700 or best offer. Ph., 539-2624. Port Washington.

HONDA 55, GOOD CONDITION, road and bush sprockets, offers? 477-3207.

1965 SUZUKI 90, GOOD CONDITION, 382-3240 after 6 p.m.

1965 HONDA 55 TRAIL. GOOD condition. $120. 477-5126.

1968 HONDA C.L. 350. 3,000 MILES. 658-8488.

1967 SUZUKI HUSTLER, 250 C.C. 382-6611 — 478-5765

1968 NORTON ATLAS, 750 C.C., 1800 miles. 477-5942.

'67 YAMAHA, 4,000 MILES. Offers. 479-1104.

250 N.F.U. EXCELLENT CONDITION. $300. 479-4595.

'65 SUZUKI 80, REBUILT MOTOR, $100. 383-6774.

65 MOTORCYCLES

'68 HONDA C.B. 350, 14" HI-BARS, 3,100 miles, $700. 385-5478 after 6.

'67 KAWASAKI 175. OFFERS? 478-2017 after 5.

66 BICYCLES

BICYCLES NEW AND USED
Trades Accepted—Repairs
Ross Hay 2542 Gov't. 384-4722

ROBINSON'S
BICYCLES—ACCESSORIES
385-3429

ENGLISH 3-SPEED MUSTANG, stick shift, light and sissy bar. New condition. 382-2256.

BOY'S 3-SPEED BIKE, 24" wheel, good condition; girl's bike 26" wheel, fair condition. 477-3867.

67 STOVES AND FURNACES

COMBINATION GAS RANGE-garbage burner and McClary electric range for sale, $40 each. 382-0451.

STOVE AND METAL ASBESTOS chimney suitable for cabin. $125. 477-8590.

85,000 B.T.U.'S COUNTER FLOW oil furnace, good condition. See it working in my home. Offers. 477-3207.

OIL STOVE AND COPPER WATER heater tank, $30. 386-7480 evenings.

70 HEAVY EQUIPMENT AND MACHINERY

FORK TRUCKS FOR HIRE OR lease. With or without operator. Machines also equipped with scoops. 388-6646.

H.D. 21 CAT AND LONG-TERM contract for sale. 749-6653.

71 FARM IMPLEMENTS

BUTLER BROS.
EQUIPMENT
KEATING CROSS ROAD

Farmall Cub tractor with plow and cultivator	$700
I.H.C. Model W 401 Tractor with loader	$1450
Howard 60" rotovator	$750
6-ft. pull type cultivator	$125

Also a good selection of used far

80 BOATS AND MARINE

OPEN WEEKDAYS
'TIL 8-P.M.

BUYING A BOAT?

HERE'S HOW

COME OUT TO OAK BAY MARINE AND SEE THE LATEST IN CRUISERS, SPORT-ABOUTS AND RUN-ABOUTS.

18' and 22' Starcraft cruisers and overnighters.

18' Starcraft sport-abouts and runabouts.

14', 16' and 17' K and C Thermoglass run-abouts.

Aluminum and fibreglass dinghies, cartoppers and sailboats.

O.M.C. factory trained service personnel complete line of marine accessories.

DINGHIES AND CARTOPPERS

6' fibreglass	$129
9' fibreglass	$198
9'3" aluminum	$189
11' fibreglass	$249
11'10" aluminum	$249
12' aluminum	$279

PETREL SB-12

ALL ALUMINUM
12' SAILING DINGHY

Length, 12'; Beam, 61" Weight, 225 lbs.; sail area, 100 sq. ft.; all aluminum hull, decks, mast boom, centreboard and rudder.

SAIL AWAY $898

OAK BAY MARINE
SALES AND SERVICE
Oak Bay Marina 384-4141

OPEN WEEKDAYS
'TIL 8 P.M.

SPECIAL OFFER

New 12-foot Thornes Aluminum Boats, only 110 lbs.
Special, each $269

OUTSTANDING OFFER

14'4" Glasscraft de luxe Runabout. 40 h.p. Jonson Manual, 1969 800-lb. Road Runner Trailer. Remotes. Reg. $2050. SPECIAL OFFER $1795

NEW 17' GLASCRAFT

Powered with 120 h.p. Volvo I.O., complete with full camper top, sleeper seats, side panels. Ready to go. Clearance Special. Only, complete $4375

NOW ON DISPLAY

Grew Fibreglass Cruisers
9 foot 155 OMC I.O.
1 foot 160 Mercruiser I.O.
3 foot 210 OMC I.O.

Easy Terms, Trades Welcome

ANGUS MARINE
220 Douglas St. 384-7431

A New Bug Has Arrived
If It Bites You
You're Lucky

The symptoms are smiling faces and relaxed people

Let the sailing bug get you through OAK BAY YACHTS Sailing School at The Marina
Phone 386-3488

CANOE COVE MARINA

If you are a yachtsman to be, or if you have put many miles of water under your keel, our team of experienced salesmen are available to direct you into the boat of your choice.

OPEN 9 A.M. TO 8 P.M.
7 DAYS A WEEK

SWARTZ BAY
SIDNEY, B.C. 656-3915

Fit out for SUMMER SAILING, out fit for Summer sailing. Mustang Floating anoraks, Canor and other waterproofs. DUNLOP grip-sole boots and shoes. Come as you are—Wear them away. Bosun's Locker, 580 Johnson St.

NAVIGATIONAL CHARTS
FOR SALE

VAN ISLE MARINA LTD.
Sidney, B.C. 656-1138

DANIELS R.T. AND ANTENNA, as new, $400; 10-ft. fiberglass cartop with oars and cushions, $125; Seagul 40 plus, just overhauled, $125; folding anchor with chain and cables, $15; fire extinguisher, $10; boat compass, $5; boat hook, $5, or offer on all or any of these items. 592-4970.

"Simplex" Gurnies complete with hydraulic motors, valves, tank with filter and flow divider, also pump with magnetic clutch, all 3 units, connected ready to install, from stock.
SMITH BROS. FOUNDRY & MACHINE WORKS LTD.
632 Pembroke St. 384-1623

ELDER 38-FOOT REGISTERED motor cruiser: powered by fresh water cooled 8-cyclinder Ford, sleeps six, head, propane stove with oven, dishes, life jackets, etc. Dinghy and 3 h.p. outboard. Will take a car as part payment on full price of $5,000. Phone 478-2442.

12-FT. FIBREGLASS SEDANETTE, steering and remote controls with 12-h.p. Gale Buchaneer motor. Small wheeled trailer. Completely repainted and ready to go. Will demonstrate at anytime. 1750 Townley. 592-9508.

SACRIFICE SALE, $1500 FOR A 2-year-old plywood fiberglass 19' semi-cabin cruiser with 100 h.p. 1968 Evinrude selective, great possibilities for an enterprising owner. 382-8464.

MUST SELL BY OWNER — 24' Grenfell cruiser, 275 h.p., fresh water cooled Ford, stove, ice box, 4 berths, dinette, pump, blower, enclosed head, full canvas. 479-6861 after 6 p.m.

18' CABIN BOAT, IN EXCELLENT condition. Lots of extras. Powered by 40 h.p. outboard. 6 h.p. for trolling. Motors alone worth $900. Complete outfit including trailer, $12,000. 656-4351.

145 H.P. GRAY MARINE ENGINE, 6 cylinder Gardiner deisel, 150 h.p. Cummins marine or stationary, 5 h.p. inboard and clutch, boat and trailer, $100. 383-9502.

16' RUNABOUT, 50 H.P. ELECTRIC, controls, etc., plywood-fibreglass, good condition, $700. 479-5372 after 5 p.m.

ORR MARINE DISTRIBUTORS
New rebuilt marine engine, new Chrysler reverse gear.
31 Erie Street 382-8813

80 BOATS AND MARINE

M M M M M M M M M M M M

PRODUCTS! PRICE!
AND MOST IMPORTANT—SERVICE!
B.C.'s BEST BUYS!

14' KENCRAFT FIBREGLASS powered by a 35 h.p. Mercury Outboard, single lever controls, on an Explorer Trailer. ALL NEW FOR 1969 ..... $1695

14'6" ISLANDER DELUXE, equipped as above ..$1795

CRUISERS IN STOCK:
20' FIBREFORM, 23' FIBREFORM, and 17' ISLANDER, ALL POWERED BY MERCRUISER.
TOP TRADES,
EASY TERMS.
TRADE UP NOW
TO LUXURY!

MERCURY MARINE
SALES & SERVICE
736 Cloverdale Ave. 385-8922
M M M M M M M M M M M M

CAR TOPPERS

12 ft. CRESTLINER aluminum with 4 h.p. Mercury. Special unit, price $545

12 ft. CRESTLINER aluminum with 3.5 h.p. Yamaha, air-cooled. Special unit, price $458

12 ft. FIBREGLASS Trimaran with 7½ h.p. Yamaha $805

MERCURY OUTBOARDS
YAMAHA OUTBOARDS
Complete line of Marine Hdwe., paints, water skis, etc.!

MULLINS MARINE
SALES LTD.
925 Yates St., Victoria, B.C.

DRYLAND MARINA

New and used boats, boat trailers, and tent trailers.
Trailer rentals, also package deals

731 Goldstream Ave. 478-5122

14' FIBREGLASS OVER PLYwood runabout, 35 Evinrude, controls, Tilt trailer, $400 or best offer 1009 Balmoral, basement.

14' TORONADO SPEED BOAT fibreglas luxury model with trailer, controls, etc. $750. 382-7675.

17' CABIN CRUISER, 50 H.P. Mercury Electric, 33 Camden Ave., 479-5298.

DANISH BOAT MAINTENANCE
Wiring, ventilation, wood work, fibreglass repairs, painting. 385-5310.

MOORING FOR UP TO 35' BOAT available till the end of August at Marina, Sidney area. 477-4169.

SHRINE TICKET WINNER, MR. N. McKay, 3014 Balfour. See ad Classification 14.

STAR CLASS SAILBOAT, MUST sell, offers. 477-1603.

19' CABIN CRUISER, 60 H.P. Mercury Motor. 642-5248.

WANTED: MERCURY OUTBOARD, tank and control. 478-1073.

9½ H.P. EVINRUDE LATE model, good condition, $185. 388-7158.

14' PETERBOROUGH HULL JUST refinished. Reasonable. 592-6765.

81 TIMBER

SECOND GROWTH HEMLOCK CEDAR 106 acres of land Rosel River, near Lidberg, V.I. $15,000 F G Johnston, St. Fort St. 382-7522.

WANTED — STANDING OR cedar timber. Perry Bros. 478-2530.

82 MISCELLANEOUS FOR SALE

BIG DISCOUNT ON ALL FOODS at Oakcrest Foods, 3475 Quadra. Open Every Night Till 9 P.M. Prices Effective Mon.-Tues.-Wed. Often Copied, Never Equalled. The Original Discount Store. We Reserve the Right to Limit Quantities. Canada Choice Lean Rib Steaks of Beef, Oakcrest Discount Price, lb. 89c; Frying Chicken, Cut Up, Tray Pack, Oakcrest Discount Price, lb. 47c; Fresh Lean Pork Steaks, Oakcrest Discount Price, lb. 59c; Fresh Lean Pork Butt Roast, Oakcrest Discount Price, lb. 59c; Canada Choice Lean Stewing Beef, Oakcrest Discount Price, lb. 79c; Assorted Sliced Cooked Meats, Oakcrest Discount Price, lb. 49c; No. 1 New Golden Ripe Bananas, Oakcrest Discount Price, 10 lbs. $1; No. 1 Vine Ripened Hothouse Tomatoes, Oakcrest Discount Price, lb. 29c; No. 1 Fresh Cabbage, Oakcrest Discount Price, lb. 8c; Jello Jelly Powder, Oakcrest Discount Price, 3 Pkgs. 27c; Hi-C Fruit Drinks, All Flavors, Oakcrest Discount Price, three 48-oz. tins, 89c.

SEAGULL OUTBOARDS
Sales — Parts — Repairs
5 H.P. — 3 H.P. — 7 H.P.
$183 $159 $204.50
Victoria Lawnmower Hospital
834 Johnston St. 386-8338

17' HOME-BUILT PLYWOOD BOAT with shelter cabin and naugahyde seats, ideal for fishing. 18-h.p. 1962 Johnson and controls. Excellent condition. $350 or best offer. 388-7998.

CHESTERFIELD HIDE-A-BED and armchair; box spring mattress and bed frame; G. E. fridge; and dresser with mirror. 388-6542 mornings.

FROM FURNITURE TO BOOKS and china. Bought and sold at
RELIABLE USED FURNITURE
541 Johnson St. Phone 383-6714

27' NAVY BOAT. 4 CYLINDER inboard. Ready to go, $850 or $39 a month. 2555 Beacon Ave., Sidney. 656-1675.

1959 EVINRUDE 18 H.P. ELECTRIC start, complete with tank and controls. $125 or offer. Phone between 5 and 7. 652-1079.

FREEZER OWNERS ENHANCE your deepfreeze stock with de luxe pizza. ½ price. 592-9015.

9 CU. FT. AMC FRIDGE CROSS-top freezer. Push button defrost, $75. 384-7813, All Temp.

YOUNG WOMAN'S DRESSES, SIZES 8, 9 and 10. Daytime and after 5. New condition, worn twice. 385-6360.

NORGE FRIDGE, GOOD CONDITION approx. 11 cu. ft. $35. Oil range, like new, $35. 479-6688.

VICTORIA MEAT MARKET
STRETCHES your food dollar
652 JOHNSON STREET

28' EXCELLERY SAILING SLOOP, complete for racing and cruising. Asking price $7,500. Phone 383-4285.

14' CLINKER BOAT, TILT BOOM trailer, in excellent condition. $200. Boat alone $125. 382-8381.

1963 40-H.P. LONG-SHAFT EVINrude, 1 only left. To clear, $195. Oak Bay Marina, 386-3445.

DON'S BOAT TRANSPORT
Bonded and insured. Boats moved on 30 ft. trailer 383-6094.

V-DRIVES
Conversion kits, trailers, motors, boat plans. Duncan. 748-8975.

PHILBROOK'S SHIPYARD
Fast Marine Repairs and Service
656-1167

CLARK BROS. MARINA
Boat Brokerage, Marina Services
Sidney, B.C. 656-3042

WANTED: INBOARD AIR COOLED engine for a boat. 3-7 H.P. with shaft and prop. 479-3671.

22' CABIN CRUISER, LOADED WITH EXTRAS. 382-6611 OR 478-5767.

BOAT TRAILER SALES
Al's, 214 Dundas — 383-8233

CANOE, "TRAVELLER" FIBREglass, 15½ ft., nearly new, $185, or offers. 652-2634.

MAC 30 GOCART WITH HELMET. As is, $100. Call between 6 and 7 p.m. 479-3517.

23' BARTENDER 2-3 COMPLETED. Very good sea boat. 479-5719.

82 MISCELLANEOUS FOR SALE

PAY CASH AND SAVE

2 pc. chesterfield suites, $169 to $249; Drop arm love seat, $99; Kroehler hide-a-bed, $119; Single hide-a-bed, $149; Chesterfield chairs, $14.50; Love seats, $59 and $79; 9x12 rugs, $38.88 to $89; 6x9 Canadian Sarouk rug, $49; 9x12 Colonial oval rugs, $59; Coffee tables, $10.95 to $39.95; Duncan Phyfe drop leaf table and 6 chairs, $289; Round rock maple table and 4 chairs, $189; Rock maple buffet and hutch, $219; China cabinets, $39 to $149; 5 pc. kitchen sets, $22.50 to $49; Single beds, $24.50 to $77; Chests of drawers, $14.50 to $59; Dressers, $14.50 to $42.50; Wringer washers, $44.50; Portable T.V., $79; Vacuums, $19.50 to $49; Small fridge, $49; Double box spring, $19.50; Cedar chests, $49; Desks, $19.50 to $59; Complete bedroom suites, $169 and $139.

PANDORA FURNITURE LTD.
New and Used Furniture
1050 Pandora Ave.
383-6319

PURE WOOL WORSTED SUITS

Current Stylings and popular shades, all fittings, sizes 36 to 46.

Regular Value $79.50 NOW $59.50
Extra Pants Available $10.00

Exclusively at

LES PALMER LTD.
714 View St. 382-2825
Just Up From Douglas
Free Parking

FIBERGLAS

Resin Gal. $6.95

5-oz. x 38" Cloth—Lin. yard $1.35

Store Hours 8 a.m. to 5 p.m.
Monday to Friday

Closed All Day Saturday

PELAGIC PACIFIC LTD.
4 Huron Street 386-1811

COCOA SCATTER MATS

Great for porches, summer camps, tents, etc. Made in India, of good quality cocoa fibre in colored designs. Three sizes to choose from:

27" x 54"	$2.95
36" x 66"	$4.95
54" x 72"	$8.95

SPENCER'S STORES LTD.
1110 Gov't. St. "Downtown"

HUMBERS

of BASTION SQUARE have sold their buildings and are going out of business. Save on LIQUIDATION PRICES of Fine Furniture.

Free Delivery
Terms Still Available

TWO ONLY USED WRINGER washing machines, working order—$19.95; used radio, tube and transistor type from $9.95.

Hi Fi combinations and used televisions many to choose from. All at one price. Only
$49.00

KENT'S LTD.
SALES — SERVICE — Rentals
383-3513 742 FORT
VICTORIA

GRAHAM'S
OAK BAY MEATS

25 LB. FREEZER
VARIETY PACK — $21.95

6 lbs. roast beef, 3½ lbs. roast pork, 5 lbs. ground round, 1½ pounds sirloin steak, 3 lbs. pork chops, 1½ lbs. pork sausage, 3 lbs. of "Fatts" Frying chicken, and 1½ lbs. of stew beef.

2044 Oak Bay Ave. 386-3208

DOUBLE BED WITH RADIO headboard, box spring and mattress, 2 months old; Kenmore polisher, one month old; 1 set of Roger stainless steel (Cotillion pattern) set for 8; Fostoria pop up toaster with reneat setting for toast; good used clothing, for all sizes, women; baby clothes; maternity suits; red brocade Japanese pyjamas, never worn. 388-4809.

CASSETTES — CASSETTES
CASSETTES. For listening or recording. All lengths and prices.
HUDSON'S TAPE RECORDING CENTRE
1543 Fort at Pandora

MOVING. MUST SELL. DOUBLE bed, kitchen table and chairs, dresser, desk, automatic washer, dryer, steno-chair, step stool. 383-7419.

BALL & SHEMILT ELECTRONICS LTD.
Specializing in mobile radio telephones. Sales—Service—Rentals.
Burnside and Harriet 386-7701

LAZY BOY LEATHER CHAIR, AS new; 2 leather rec. room chairs. Asking $79. Road racing set, $15. 592-9263.

SINGER PORTABLE ELECTRIC SEWING MACHINE $25.00
SAWYER SEWING CENTRE
811 Fort St. 388-6228

SINGER ZIG ZAG automatic (MOD. 306K) Fully GUARANTEED $79.95
SAWYER SEWING CENTRE
811 Fort St. 388-6228

TABLE SAW, COMBINATION belt and disc sander, top half of roll top desk, oak sideboard marine engine and clutch. 383-9502.

SHRINE TICKET WINNER
Mrs. A. Ward
202-820 Cook St.
See ad classification 14.

8 M.M. MOVIE CAMERA WITH zoom lens, Argus movie projector and editor plus 2 lamp Mercury flood bar, $125. 382-1087.

GUITAR, $25. VACUUM CLEANER $25. Tiffany clamp, brass cuspidor, other misc. items. The Third Eye, 575 Johnson St.

COMPACTOR COOLER DOOR 6'7"x3'8"x6½". Heavy hdwre. 386-3031.

ENCLOSED ALL-ALUMINUM CAR top, $30; custom food and dish storage chest, $8. 477-3022.

48" BRASS BED, $100 OR OFFER; pocket type hearing aid, $10; very old large Bible. 479-3975.

ALUMINIUM EXTENSION LADder, used twice; Gurney range 30" older model; vanity. 383-8763.

1 SINGER HEAVY DUTY TAILOR sewing machine. 1 ironer, 838 Craigflower.

SMALL TRACTOR, 12-H.P. BRIGGS and Stratton, hydraulic brake, $400. 479-7472. Call after 3.30.

SINGLE TUBULAR BED WITH clean mattress, $5. As new lady's luggage set. Spark guard. 382-0677.

POOL TABLE, LUDWIG DRUMS, guitar, kitchen table and chairs. 656-3383.

STRAWBERRIES. PICK YOUR own at Saanich Orchard off Stelly's Cross Rd.

HIDE-A-BED, $45; FRIDE, $35. 478-1550.

DUPLICATOR. IN GOOD WORKing order, $85 or offers. 384-4991.

8'X9' WILTON RUG WITH underlay. 384-5208.

BUNK BEDS; 2 PAIR 4 WIDTH drapes, new. 656-4493.

SASH WEIGHTS.
384-4058.

JACUZZI JET WATER PUMP AND tank in A-1 shape, $70. 478-3681.

NEW KELVINATOR DE LUXE dryer. $150. 652-3461.

FRIDGE, $30. STOVE, $30.
384-8826.

SAND BOXES 4'X4'X8" WITH sand, $10. Del. 383-0047.

FOR SALE: GREEN PEAS AND broad beans. 477-1667.

TENT CAMPER, $300 OR NEAREST offer. 479-7421.

WANTED: LIGHT 14' ALUMINUM boat and motor. 658-5928.

WINDOW FAN. BE COOL AND comfortable $10. 383-7390.

82 MISCELLANEOUS FOR SALE

WOODWARD'S
USED FURNITURE
AND APPLIANCES

779 PANDORA AVE
386-3322, Local 216, 219

UNPAINTED
BEDROOM FURNITURE

French Provincial Styling

9 drawer chest	$50.75
6 drawer chest	$39.95
5 drawer chest	$38.50
3 drawer chest	$26.25
7 drawer vanity or desk	$44.95
4 drawer desk	$38.50
Night table	$17.50
3' 3" or 4' 6" panel bed	$29.95

LIVING ROOM
FURNITURE

2-piece chesterfield, 4 cushion, walnut arm rests, high diamond back, gold or blue-green $169.95

2-piece chesterfield, slim lines, high back, pepper color $212.00

2-piece hide-a-bed, Queen size mattress, gold in color, slight damage $278.88

Corner step table, woodgrain arborite $36.88

36" round coffee table, woodgrain arborite $37.88

A selection of sleeping robes.

These are floor samples. Priced to clear—$5.00 up

WOODWARD'S

Allergic to House Dust?
Asthma Sufferer?
Bothered by Smoke?

Try the
"MICRONAIRE"
Portable, Room-Size
Air Purifier

SEE THEM AT
SURGICAL SUPPLIES LTD.
1012 Broad St. 384-8433
A Division of McGill and Orme Ltd.

TRADE-IN SPECIAL

18" JACOBSEN Rotary Mower — Reg. ..$139.75
Less Power Mower trade ..... $ 40.00
$99.75

B.C. Power Mower Sales
832 Fisgard — 382-6513

HARVEY'S MEATS

HARVEY'S Utility Fryers	49c lb.
HARVEY'S Fresh Hamburger	65c lb.
HARVEY'S Delicious Potato Salad	49c lb.
Sides of Pork	57c lb.
Standard Sides of Beef	74c lb.

2709 Quadra St. 386-2031
CLOSED WEDNESDAYS
Free Parking at the Door

USED APPLIANCES AND FURNITURE

VIKING heavy duty electric clothes dryer, new condition and appearance. Only $99.95.

Large assortment of 40" ranges at bargain prices.

See us now at
MAIS FURNITURE
1821 Cook St. 385-2435

DO YOU
WANT TO SAVE
MONEY

On Your Housenold Appliances? If so, come in and see GEORGE. Also Save Money on RCA, Zenith and Westinghouse TVs and Stereos. Overhauled and clean used appliances — guaranteed.

EASY TERMS
ROYAL APPLIANCES
733 Johnson St. 388-9021

THE TRADERS

Norge Automatic washer, needs repair $2.95
Easy spiralator wringer washer with timer and pump $39.00
Easy wringer washer with pump, works $19.00
Westinghouse 21" Television, swivel base $29.00

The TRADERS
715 Finlayson (beside Mayfair)
388-6264 — Open Nightly 'til 9

GRANDMA'S
FAIR PRICES

Assorted cookies	4 dozen 69c
Date cakes	39c each
Butter tarts	6 for 35c
Tea scone	39c doz.
Layer cakes	79c each
Apple pie	59c each

VICTORIA WEST BAKERY
418 Craigflower Rd. 385-9534

BURGLAR-PROOF
YOUR HOME OR
BUSINESS WITH
A LOCK OR SAFE
FROM
PRICE'S LOCK
AND SAFE
847 FORT STREET. 384-6221

GRAY REFRIGERATION LTD.
5 ft. and 12 ft. Self-Service Freezers, 5 ft. and 12 ft. Dairy and Produce used. Walk-in Coolers, checkouts, window air conditioners. Keep cool and comfortable, see us about air conditioning—Free Estimate.
1803 Cook 384-7425

ELECTRIC RANGES FROM $19.00
FRIDGES FROM $20.00
WASHERS FROM $22.50
Small Appliances, Dishes, Etc.
VAN ISLE VARIETY
945 Kings Rd.
384-4336 383-1347

IT'S AWNING TIME NOW!
VICTORIA TENT and AWNING LTD.
831 Fisgard St. 382-5215

RUGS LOOK NEW IT'S SO easy with RUG-MATE stain removing rug shampoo. Rent electric shampooer for $1.00. Clark and Pattison, 760 Bay St. See our ad under Painters for other supplies

PROPYLENE TWISTS AND SHAGS
by Canadian Celanese
Manor twist, reg. $10.95 ..... $8.50
Castle twist, Reg. $12.95 ..... $8.98
Casual Aire shag, $14.95 ..... $8.98
ISLAND FURNITURE MART LTD.
Phone 656-3724, 3rd St., across from the Firehall

WE BUY and SELL at
The People's Store
PEOPLE'S TRADING POST
2510 Trans-Canada Highway
Phone 478-3933
Open Sunday 1-6 p.m.

WOODCREST ZIG ZAG automatic portable electric sewing machine. As NEW $39.95
SAWYER SEWING CENTRE
811 Fort St. 388-6228

DECORATIVE SCREEN WALLS
Planters, Patios, Barbeques,
Block Incinerators $14.50 installed.
CASCO PRODUCTS
592-4161 386-1752

MOVING, NEW GREEN RUG 9X12 costs $195. Best offer over $100. 385-3305

STRAWBERRIES PICK YOUR OWN 25c a lb. at 1900 Nicholas off Oldfield Rd.

82 MISCELLANEOUS FOR SALE

POWER MOWER
HEADQUARTERS

REELS — RIDERS — ROTARIES

NEW AND REBUILT

Parts — Repairs — Sales
TORO—LAWNBOY—DAVIS
Tru-Cut, Merry Tillers, Handmowers too.

Briggs-Stratton, Tecumseh
Wisconsin, Kohler
2 to 60 h.p.

2 24" Davis riding rotaries, 4 H.P.
Reg. $285.00
Sale $235.00

Clearance of Garden Tillers 20 per cent off

1 14" Atco Battery $155
1 14" Atco Gas $125
1 3 Gang Worthington 7' cut $650
1 24" Jacobsen reel H.D. $150

30—Used Rotary Mowers. From ..... $29.50 up

20—Used Reel Mowers. From ..... $39.50 up

Lightweight chain saws. Remington, Lombard, Canadian, etc., from $183.50

VICTORIA LAWNMOWER HOSPITAL
834 Johnson St. 386-8338

LAWNBOY MOWERS

6 models to choose from

Priced from $93.95. Finger-tip start, quiet—adjustable handle
two year warranty.

See on display
at
MULLINS MARINE
SALES LTD.
(Lawnmower Div.)
925 Yates St., Victoria, B.C.

MOFFAT

Automatic Washers and Dryers
Save you
Time, soap and hot water

The big 18 lb. capacity tub handles a complete family wash in one load and the big 18 lb. capacity dryer does a superior job of wrinkle free drying.

MOD AWK-M810A washer
Only $298
with your trade
Matching heavy duty dryer only $198

C. TAYLER
707 Johnson St. 383-3281

EATON'S
WAREHOUSE
STORE

749 View St.

Remember, You Can Budget Charge Through Our Customers' Accounts Office, Third Floor.

G. E. CANNISTER VACUUM
Model VC21 $46.88

REGINA CANNISTER VACUUM
Model V234 $42.95

SUNBEAM model 635-II $59.95

Many other makes and models to choose from. Convenient terms available.

WOODWARD'S
Appliances
2nd Floor Mayfair

MEAT SPECIALS

Mince Beef, 3 lbs.	$1.39
Rindless Side Bacon	55c lb.
Family Steaks, each	35c
Sides of Beef	63c lb.

BUDGET TERMS AVAILABLE

ALBERTA MEAT
DISTRIBUTORS LTD.
1811 Cook St. 383-3012

ABEL
TRADING COMPANY
422 JOHN ST.

Used lumber, French doors, children's desks, enamel garbage burner, copper pipe, leaded windows, used furniture. Look around our warehouse means big savings. 388-6541.

SAVE on FROST FREE deluxe REFRIGERATORS—Slight carrier damage means big savings.

13 cubic foot McCLARY deluxe coppertone regrigerator. 17 cubic foot ADMIRAL de luxe refrigerator.

BUTLER BROTHERS
1720 Douglas St. 383-6911

A REAL BUY
21 cubic foot Admiral de luxe freezer — now $218 — 3 baskets, 2 dividers and interior light, warning light, cold control, fast freeze section.

BUTLER BROTHERS
1720 Douglas St. 383-6911

BINOCULARS:
New—compact—6x18—7x21. Fits into your pocket — $39.95-$44.95. 7x35 wide angle, 7x50—8x30 — 10x50 coated lens — $29.95 each—ROBINSON'S Sports—385-3429.

CARPORTS, PATIOS, AWNINGS, fences, greenhouses etc., all are easily built with Alsynite — the original corrugated fibreglas sheet which lasts! Attractive in color and price, and always in stock at Industrial Plastics Ltd., 2105 Douglas St. 386-1477.

G.E. ELECTRIC RANGE, TIMER, top elements good. Oven needs thermostat. As is, $25; 21 ft. rubberized hall runner, $10; Small pet basket, $75c. 3 pair wide shortie drapes, gold, fibreglass, near new, $25. 592-7784.

MEL' BARGAINS
Simmons single hideabed $169.50
Coldspot refrigerator $65.00
Wringer washers from $29.00 to $69.00
5-pc. natural dinette suite $34.95
384-3152

823 Pandora Ave., Opp. B.C. Hydro

BOYS' BICYCLE; NEW TIRES $12; Hoover floor polisher little used $16; boys' sport jacket, size 14, $3; 39" white upholstered headboard, $8; Gibson mini fridge, suit trailer, as new, $115. 478-2271.

ONE SEWING MACHINE

Repossessed. Take over payments of $6 per month. 383-1780.

FREE GIFT FROM IMPERIAL Carpet Cleaners, 1818 Government, when you call 388-5059 for cleaning estimates. No obligation.

3-WAY GENDRON BUGGY, $35.
592-0684.4

FRIGIDAIRE WITH CROSS-TOP freezer, $75. 477-3458.

TWO DIAMOND ENGAGEMENT rings. Very reasonable. 388-9869.

MAN'S SUIT, EXCELLENT CONDITION, size 40. 384-8298.

82 MISCELLANEOUS FOR SALE

CASH REGISTERS, ADDING MAchines, etc. Most makes, new and reconditioned. Anker agents Owen Sons and Richardson Ltd., now at 2101 Government St. Phone 383-9353.

NEW AND USED WASHERS AND dryers Island Washer Sales and Service, 615 Chatham. 382-6413.

FREE TOUCH-TYPING COURSE with the purchase of new Olympia Underwood, Remington or S.C.M. portables. Island Business Machines, 2663 Douglas.

ABC ELECTRIC 382-7221
New and rebuilt Appliances, Vacuum cleaners, polishers, etc. One year warranty, good selection. Reasonable prices. 821 Fort St.

TELEFUNKEN TAPE RECORDER 97, 4-track stereo complete with twin stereo mikes and tapes. 385-1235.

FIRBANK FARM
1150 Royal Oak Ave.
Open 9 a.m. to 5:30 p.m.
Farm fresh eggs and poultry.

RECONDITIONED TYPEWRITERS. Full warranty reasonably priced. Turner Business Machines 384-0145 1014 Yates

MEAT AT MCCOLLS
For home-made black puddings, 65c lb.
818 Menzies 382-1611

1 CB TRANSCEIVER, COMPLETE with mike and aerial. $100 or nearest offer. Phone 478-5602, ask for Dave after 9 p.m. or mornings.

BARRELS, FIVE 40-GAL., LARGE Ratchet grape press, grape crusher. Complete equipment, $275. 388-7062.

NOMAD CAMPER TRAILER WITH 10' fibreglas boat. Sleeps 6. $550. 592-4067.

9-MONTH-OLD 40-GALLON ELECtric hot water heater, glass-lined, perfect condition, $50. 427-3428.

120 BASS ACCORDION, LARGE oak dining-room table. Unique Furnishings, 1301 Gladstone, 383-7713.

REED'S SAW REPAIR
Complete lawnmower needs.
622 Fisgard St. 383-8324

TYPEWRITERS, NEW AND USED. Capital City Office Machines Ltd. 760 Broughton. 383-5700

RELAXISIZER. PAID $330 SELLing for half. 382-9666, after 6 p.m. Wednesday and Sunday anytime.

7-PIECE OAK DINING ROOM suite, girl's bicycle; beds; miscellaneous furniture. 385-9981.

HOUSE TO BE DEMOLISHED, offer requested. 388-7331.

INDOOR-OUTDOOR OZITE
$5.55 only at Knightsbridge. 385-3633.

B.C. ALUMINUM WINDOWS
Change now. We install. 386-3022

10-MONTH-OLD HOOVER washer, spin dryer, $75. 383-4761.

BABE'S HONEY. ONLY 31C LB IN 32-lb. bucket, at 1698 Lansdowne.

STRAWBERRIES
5287 PAT BAY HIGHWAY.

83 MISCELLANEOUS WANTED

THE SALVATION ARMY
Men's Social Service and Rehabilitation Centre need your used furniture, clothing, household goods, paper, etc., to carry on Social Program. Please phone 386-3295

FOR MONEY IN A HURRY WE buy or loan money on tools, guns, and musical instruments. Broad-Johnson Trading Centre 617-619 Johnson Street (opposite Pet Shop) 383-9512.

N' ED CASH?
Cash paid for good tools cameras all types of musical instruments. What have you? Island Trading NOW AT 630 JOHNSON Street just down from Douglas 384-3317

WE BUY ANYTHING FROM A handful to a houseful top cash prices. The Mountain Bargain House — Nanaimo. Phone Victoria 656-3153 for free appraisal.

KILSHAWS
CASH FOR FURNISHINGS
384-6441

GOOD BOOKS ALWAYS BOUGHT HAUNTED BOOKSHOP
849 Fort 382-1427

BUY—SELL—APPRAISE
LUNDS AUCTIONEERS
926 Fort 386-3308

JUNK CARS AND BODIES HAULED
Williams 382-8395

WANTED TO BUY: STRAWBERRY and raspberry crops. Victoria Press, Box 649.

WE BUY YOUR FURNITURE, household goods, pictures, tools, etc. Best cash prices. 386-0462.

EARLY CAN. STAMPS, COINS CHQ 1064 FORT 382-8693 ALSO, interesting OLD items.

REFRIGERATORS AND FREEZers bought. 384-7813. All-Temp.

CASH FOR UNUSUAL ITEMS OF yesteryear. Stained windows. 383-2090.

WANTED: ALCOHOL 2-BURNER for boat. 477-4857.

SMALL CHEST OF DRAWERS. Propane bottle. 382-0977.

84 SWAPS

SWAP OR SELL: LARGE ELEgant, 8-piece dark walnut dining room suite. De luxe Dumont combination TV-stereo. Dark blue 9'x8' Wilton rug. Flag pole. Want deep freeze, patio furniture, dinghy, sleeping bag, wall-to-wall carpeting or paving. 658-8063.

SELL OR SWAP FOR ? 1951 Caddie, gov't tested. 1954 Meteor for parts. 479-5485.

'69 HONDA 350
1,700 miles, will trade for sports car. 383-7868.

85 ANTIQUES

AVENUE ANTIQUES 1869 OAK Bay Ave. We buy and sell old silver, glass, brass and furnitures of yesteryear. 385-5197 or 386-7638.

EARLY CANADIAN SCHOOLmaster's desk. 384-3518.

86 MISCELLANEOUS TO RENT

A & C RENTALS. 382-7013
Rototillers, mowers, aerators, power tools, roll-away beds, baby needs, etc. 1555 Oak Bay Ave.

RENT TO OWN
New sewing machine, $2.75 weekly
SAWYER SEWING
811 Fort St. 388-6228

RENT FURNITURE OR APPLIances. The Traders, 715 Finlayson. Open nitely till 9. 388-6264.

90 PETS AND SUPPLIES

GOOD SHEPHERD SHELTER AT Mill Bay. We have a Basenji, a Great Dane-cross pup, some Chihuahuas, a Springer Spaniel, a Whippet. 743-5569.

CATS ONLY BOARDED
Best of personal care and attention by cat lover. Book now, call 385-0457.

THE DOGGY WASH —
3214 Douglas St. 385-0696 also at 1620 Cedar Hill Cross Road. 477-5454

ADORABLE ENGLISH SPRINGER Spaniel puppies. Wonderful with children. Good hunting strain. Female $25, male $30. 478-2842.

FREE—BLACK FEMALE KITTEN, housebroken, gentle with children. 592-7478.

10 GALLON AQUARIUM COMplete, filter; heater, air pump, cover and stand. 383-7419.

2 CUTE KITTENS, FREE TO A good home. 384-7684.

ESKIMO SPITZ PUP.
479-3764.

THE HOME OF WHITE TOY Poodles. Puppies registered. 652-1980.

CAT BOARDING—CLEAN, LOVING care. 478-2769.

IRISH SETTER CROSS PUPPIES. Ph. 479-3467.

GOOD WATCHDOG, FREE TO country home or farm. 478-3197.

PUREBRED SEALPOINT SIAMESE kittens, $10. 386-8262.

CAIRN TERRIERS OF MELITA, Raymond at Sneiling. 479-2686.

FRIENDLY KITTENS NEEDING homes. C.P.L., 383-6190, 384-9692.

DECIDE TODAY

to convert those worthwhile items you aren't using into CASH for things you want and need. Use result-getting Classified Ads. It's a smart, easy way to meet the high cost of living

92 LIVESTOCK AND SUPPLIES

WANTED: REG. THOROUGHBRED Mare, must have good conformation. Will consider yearling. Write giving particulars to L. McCoy, Hillbank Rd., Cowichan Station, B.C.

STANDING HAY FOR SALE. Approximately 3 acres at Thetis Lake, must be cut, raked, and removed. Offers in writing to Purchasing Agent, City Hall, Victoria, B.C. by noon, Monday, June 23.

FOR SALE — PUREBRED Arabian fillies, Raffles-Raseyn and Silver Drift line, show quality, reasonable. Don Holzer, R.R. 1, Blaine, Wash. Ph. 332-6561.

FOR SALE: HEREFORD BULL. Mount Sicker Marquis 2X, top shape. Can be seen at 1642 Keatings Cross Roads. 477-1658.

G.C.H.C. PLAYDAY, JUNE 22. Saanichton Fairground, commencing 9:30 a.m. Information call 477-4678.

G.C.H.C. FUN PLAYDAY, JUNE 22 (Jr. and Sr.) Saanichton Fair Grounds. Starts 9:30 a.m. For information, 477-4678.

FOR SALE: 8-YEAR-OLD MARE, also 2-year-old registered half quarter horse stallion. 642-5248.

CHILD'S PONY — PUREBRED quiet, well trained. 963 Sluggett Brentwood, 652-2740.

PALOMINO MARE, DUE TO FOAL 1 month. Best offer 479-9002.

FARRIER BOB OWENS. PROMPT service. 652-1687 or 479-4308.

BEEF COWS AND YEARLINGS
656-1981.

BALED HAY FOR SALE.
477-2411.

WANTED — BALED HAY.
478-3068.

BANTAMS AND STANDING HAY for sale. 479-7359.

100

100 CARS FOR SALE

PETER POLLEN

F F
O O
R R
D D

PETER POLLEN

VICTORIA'S

SALES LEADER

CHECK OUR

SELECTION OF

PREMIUM USED CARS

PRICED TO SELL

NOW

1968 PLYMOUTH V.I.P. sedan. Full power equipment including power windows and seat. Top of the line luxury car.
SPECIAL $3895

1968 FORD custom 500, 4-door sedan, V-8, automatic, radio, another local 1-owner car.
SPECIAL $2895

1968 MUSTANG 2-door hardtop, 6 cylinder, automatic transmission, radio.
SPECIAL $2995

1967 THUNDERBIRD 2-door hardtop. Full T-Bird luxury equipment. A 1-owner local car.
SPECIAL $4295

1967 CHEVROLET 6, automatic. Finished in light gold with matching interior. An exceptional value in a fine family car.
SPECIAL $1995

1967 ACADIAN 2-door sedan. 6 cylinder, automatic, radio, neat, clean. Ideal economical family car.
SPECIAL $1995

1966 FORD Galaxie 2-door hardtop. Big 390 V-8 motor, all power options, like-new condition.
SPECIAL $2695

1966 PONTIAC Laurentian sedan. V-8, automatic, power steering, power brakes, radio. A clean family car.
SPECIAL $2195

1966 CHEVELLE 2-door hardtop. V-8, standard transmission. A real performer.
SPECIAL $2295

1965 CHEVY II Nova station wagon, V-8, automatic, radio, ideal family wagon, suitable for pulling small boat or camper.
SPECIAL $1695

1965 PONTIAC Parisienne station wagon. V-8, automatic, radio, very clean and ready for the road.
SPECIAL $1795

1964 COMET 4-door sedan. Economy 6, standard transmission, ideal car for the young family.
SPECIAL $1175

1964 DODGE station wagon. V-8, standard transmission. A handy dual purpose unit.
SPECIAL $1295

1964 FORD Galaxie 500 4-door sedan, V-8, automatic, power steering, power brakes.
SPECIAL $1495

1963 DODGE sedan. V-8, automatic, power steering, radio. Top of the line model, fully reconditioned.
SPECIAL $1195

1963 OLDSMOBILE 2-door hardtop. Complete power equipped. See this beauty now.
SPECIAL $1595

1963 COMET 4-door sedan. V-8, automatic, radio. Very clean, ready to go thousands of miles.
SPECIAL $1195

1962 OLDSMOBILE Super 88 sedan. Fully power equipped, new paint.
SPECIAL $1295

1962 CHEVROLET sedan. 6 cylinder, automatic, power steering, radio. Ideal transportation.
SPECIAL $895

PETER POLLEN
FORD

1060 Yates St. 384-1144

Open until 9 p.m.

1964 FORD CUSTOM—6 CYL. sted., $825 or nearest offer. 477-2932.

DOUGLAS MOTORS
2524 Douglas St.

1968 FAIRLANE 500 2-door H.T. 4-speed, radio, P.S., P.B. $2995
1968 PONTIAC 2-door H.T., P.S., P.B. $2995
1962 GALAXIE 2-door H.T., P.S., P.B. $1095
1965 MUSTANG 2-door H.T. $1895
1967 METEOR sedan, P.S., P.B. $1995
1962 DODGE stn wagon $695
1962 IMPALA 2-door H.T., P.S., P.B. $1195
1961 CHEV. ½-ton $795
1965 VALIANT station wagon, automatic $1695
1966 COMET station wagon $1895
1966 VOLKS $1195
1962 GALAXIE convertible, P.S., P.B. $1195
1967 MONACO station wgn., P.S., P.B. $3495
1967 ½-ton GMC TRUCK, heavy duty equipped $2195
1963 CHEV. sedan $695

We take anything on trade

Norm Ware
Earl Warholm
Vern Johnson
385-5443

MADSEN MOTORS

You Can't Drive
OVERHEAD
Why Pay For It

68 ENVOY Epic, automatic floor console, radio. Low mileage beauty $1695
66 PONTIAC sedan 6 cylinder, automatic, radio $1595
64 SUNBEAM Alpine sports Removeable hardtop radio $1095
66 CHEVROLET Handivan 23,000 miles $1795
63 FORD Econoline van $995

Many Fine Units

RENAULT
Sales and Service
Glen Lake 2681 Sooke Rd.
478-5622

Used Cars
Quadra at Pandora 385-7831

BEAT THE HEAT

AND

TAKE OFF IN A

MAZDA

STATION WAGON

ARGYLE MOTORS

2929 DOUGLAS STREET

RARE OPPORTUNITY

to obtain a late model, low mileage Mercedes-Benz. A white, 1968 230 sedan with red leatherette interior, radio, still on factory warranty. $3995

THREE POINT
MOTORS
2620 Government St.
385-6737
Open until 9 p.m.

CONVERTIBLE

1968 FAIRLANE, 302, V-8 Buckets, console, automatic, power steering, low mileage, purchased April, 1968, $3,395. 384-8021, extension 004 between 8-4:30; 382-4392 evenings.

BUDGET SPECIAL

1961 RENAULT 1 owner, driven only 27,000 miles.
SPECIAL $595
BRIAN HOLLEY MOTORS
3319 Douglas St.

BUDGET SPECIAL

1961 FIAT 600, motor overhauled, you can't beat this for economy.
SPECIAL $295
BRIAN HOLLEY MOTORS
3319 Douglas St.

CONVERTIBLE

1964 Chev Impala, V-8, automatic, good condition. Must sell, will accept trade. 384-5305.

1969 MUSTANG MACH I. LOW mileage. Take over payments. 478-2957.

'62 COMET, MANY NEW PARTS: tires, steering etc. Good condition. Very economical, exceptionally clean, could accept older trade. City tested. 478-3520.

CADILLAC CONVERTIBLE
1966, one owner. New 40,000-mile tires. All power equipment. Dark green with white top. Excellent condition. 385-1618 or 385-2213.

1966 FORD CUSTOM 500, V-8 automatic, $1995; 1963 Mercury Comet wagon, $895; 1962 Comet, 6 automatic sedan, $750; Victoria Jeep, 597 Hillside.

ONE OWNER 1968 EPIC
Leaving town. Ideal lady's car. Excellent condition. Any reasonable offers considered. 385-2989.

'67 BARRACUDA, SILVER WITH black trim, power steering, automatic. Must sell. 385-0900 after 6 p.m.

1963 MERCURY METEOR STATION wagon, automatic, V-8, power steering and brakes, excellent condition. Best offer. 383-6626.

'67 CAMARO CONVERTIBLE, 327, 275-h.p. Ph. Bill, 384-1296 or view at 1121 Catherine St. Bank financing can be arranged.

MORRIS 1000, 1958, IN GOOD shape, new tires and battery. Nearest offer to $350 takes. 383-0209 evenings and weekend.

IMMACULATE, 1965 DATSUN 4-door station wagon, window washers, radio, good rubber, $1,150 cash. 478-5009.

1967 FURY III, 2-DOOR HARDTOP, vinyl top, 2-tone, white over red, 318 cu.y. like new, low mileage. 479-4984.

VOLKSWAGEN SIDE-LOADING Van, new paint and equipped with $500 new parts. Asking $489. Talisman Music, 384-9222, res. 383-7968.

1961 PONTIAC STRATO CHIEF, 4-door sedan. Well kept and in excellent condition. $775. 382-7920.

1964 CORVAIR, AUTOMATIC, excellent condition, low mileage, $850. 592-2164.

1963 PONTIAC $35 MONTHLY. ART'S CARS. 383-8302.

1968 KARMANN GHIA. EXCELlent condition. 386-6290 eves.

'60 VOLKSWAGEN DE LUXE $595 or offers. 592-7473.

1966 CHEV. V-8 $45. MONTHLY. ART'S CARS. 383-8302.

1964 TR4 OVERDRIVE, A-1 CONdition. 388-8214 after 5:30 p.m.

'67 MUSTANG FAST BACK. 477-6766 after 6 p.m.

'59 VOLKSWAGEN WITH '65 motor, $250. 478-3125.

'64 VOLKSWAGEN, $1000. 477-5801

1968 CORTINA G.T. $69 MONTHLY. ART'S CARS. 383-8302.

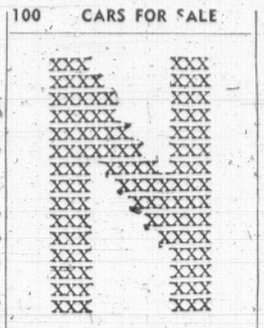

SALE SALE
SALE
CONTINUES
ALL THIS WEEK

WE MUST HAVE ROOM
Over 250 NEW and USED cars and trucks to go ! !
NO REASONABLE OFFER REFUSED

MANY
QUALITY
USED CARS
WILL BE SOLD
THIS WEEK
WITH
BIG SAVINGS
TO YOU ! !

SAVE UP TO
$1500
33 Near New
Company Owned Cars ! !
18 DODGE DARTS
6 DODGE CORONETS
6 DODGE POLARAS
AND MONACOS
3 CHRYSLERS

25 BRAND NEW
DODGE TRUCKS
TO GO ! !
½-¾ TON PICKUPS
VANS AND
SPORTSMEN WAGONS

BRAND NEW
CHRYSLER IMPORTS
FROM ONLY
$1698 ! !

PICK YOUR CAR !
NAME YOUR PRICE !
NO REASONABLE OFFER REFUSED !

—NATIONAL—
CHRYSLER - DODGE
819 YATES STREET
384-8174
Wide Open Every Weekday
Night Till 9 P.M.

'66 PONTIAC PARISIENNE. Fully loaded. Will take trades. Low mileage. Excellent shape. 1333 Walnut.

'63 BEAUMONT CONVERTIBLE. 301, 4-barrel, $1600 or nearest offer. Can be seen at 1701 Green Oaks Terrace. 382-3229.

1966 RAMBLER CLASSIC
Big 6 automatic. Excellent running condition. Payments, $60 a month, will accept small car trade. 383-4403.

1963 PONTIAC PARISIENNE
Immaculate white 2-door hard-top, V-8, automatic, radio, white walls. 592-4921.

MUST SELL THIS WEEK, '64 Parisienne 2-dr. ht., V-8, automatic, 283, tested. No reasonable offer refused. 478-1179.

1966 ACADIAN CANSO V-8, 2-DOOR, hard top, bucket seats; 4-speed transmission. 385-3771 between 6 p.m. and 7 p.m.

1964 FORD V8-260, AUTOMATIC, HARDTOP. NOTHING DOWN. $44 MONTHLY. ART'S CARS. 383-8302.

1961 PONTIAC STRATO CHIEF 4-door sedan. Well kept and in excellent condition, $775. 382-7920.

1967 DODGE DART, AUTOMATIC, 6, radio, heater, excellent condition. 384-9435.

1964 PONTIAC $28. MONTHLY. ART'S CARS. 383-8302.

CLEAN '62 HERALD. $245. 592-0765.

TAKE OVER PAYMENTS ON good repossessed cars. 384-9585.

1958 ZEPHYR $225 FIRM. PHONE 386-9846 evenings.

1953 PONTIAC WITH EXTRA motor. $125 or best offer. 386-7302.

'60 TRIUMPH HERALD. BES offer. 478-2174.

1965 RAMBLER 660, V-8 AUTOmatic, low mileage, offers. 592-4543.

1960 ANGLIA DE LUXE. 477-6195.

DECIDE TODAY

to convert those worthwhile items you aren't using into CASH for things you want and need. Use result-getting Classified Ads. It's a smart, easy way to meet the high cost of living! Phone direct, 386-2121

SUBURBAN
NORTH
ON
DOUGLAS

"VICTORIA'S 1969 FORD TRUCK CENTRE"

YOUR CHOICE
40 BRAND NEW
1969 METEORS
SEDANS
HARDTOPS
WAGONS
Immediate Delivery!
Up To 4 Years
With Ford Motor Credit

YOUR CHOICE
28 BRAND NEW
1969 COUGARS
HARDTOPS
TR7'
ELIMINATORS
ALL COLOURS
ALL OPTIONS
Finance With
Ford Motor Credit
Accident and Sickness
Insurance Available
On All Contracts

YOUR CHOICE
19 BRAND NEW
1970 MAVERICKS
HERE NOW
READY FOR DELIVERY
GOOD CHOICE
OF COLOURS
ENJOY A 1970 CAR
AT 1969 PRICES !

YOUR CHOICE
28 BRAND NEW
1969 MONTEGOS
HARDTOPS
WAGONS
SEDANS
Instant Delivery!
Up To 4 Years
On Payments With
Ford Motor Credit

YOUR CHOICE
17 BRAND NEW
MERCURY MARQUIS
HARDTOPS
WAGONS
SEDANS
Some With
Air-Conditioning
Excellent Choice of
Colours and Options

YOUR CHOICE
50 BRAND NEW
½-TON AND ¾-TON
FORD PICKUPS
V-8
6-CYLINDER
AUTOMATICS
RANGER PACKAGES
CAMPER PACKAGES
CUSTOM CABS
Wide Range of Colours
Hurry While
The Selection Lasts ! !
High Trade-In Values ! !
48-Month Financing ! !
Sickness and Accident
Insurance ! !
Are Only a Few of the
Buyer's Benefits
at
SUBURBAN
"COUGAR COUNTRY"
on
Douglas at Saanich Rd.
386-6131

SEE THE
POPULAR
TOYOTA
COROLLA 1100
AUTOMATIC
$2145
ALL ACROSS CANADA
TOYOTA
IS BACKED WITH
SERVICE

Win Elford Stan Biggs
Murray Bryden

Saunders & Hitchman
2040 Cadboro Bay Rd.
592-2471

1960 PONTIAC STRATO CHIEF, 6 standard, excellent condition, $500 or nearest offer. 658-5532 between 6 and 8 p.m.

1958 AUSTIN A55 4-DOOR SEDAN with overdrive, $250; or 1960 Morris ½-ton window van, $225. Both government tested. 478-3544.

1955 CHEV. 2-DOOR COACH, 6 cylinder, automatic. Good running order. First $200 or nearest offer. 4 p.m.-8 p.m. daily. 1051 Pendergast St. 384-5326.

'67 SUNBEAM ARROW
Good condition, 25,000 miles left on warranty. Same model downtown at $1795. Our price $1595. Phone 382-1347.

MUST SELL 1955 CADILLAC. 4-door hardtop, excellent condition, power windows, steering, brakes. Would consider trade. 592-6820.

1960 OLDSMOBILE STATION wagon, V-8, automatic, power brakes and steering, $500. 479-3866.

'63 AUSTIN CAMBRIDGE, LIGHT blue. Excellent condition, $850. 477-3089, after 5 p.m.

1959 VAUXHALL, IDEAL SECOND car, passed inspection, $300. 477-6275.

'61 FORD GALAXIE, V-8, MOTOR, power steering and brakes. Best offers. 382-3452.

'61 PLYMOUTH, 1 OWNER, V-8, automatic, power steering, radio, very clean. 477-3119.

LEAVING VICTORIA — MUST sell 1966 Epic, white with red interior. Offers. 382-8843.

1969 REBEL SST LOADED. ONLY 2,600 miles. $3,500 or cash and trade. 478-3957.

'59 FORD 312, JOHN, MALLARY, Isky. Offers. 479-3787.

DAVID
MOTORS LTD.

"The Action Corner"
for
"Datsun and Volvo"

EXPANSION
SALE

ALL PRICES ON OUR PREMIUM USED CARS DRASTICALLY REDUCED TO CLEAR
WE NEED THE SPACE NOW

69 MINI MINOR 1000 less than 1000 miles, like new, SAVE $300
68 OLDSMOBILE Cutlass super sedan V-8, automatic, radio, power steering, power brakes, clean as a pin $2895
67 DATSUN 1 Ton and camper propane stove, sink, etc. Low boy model $2295

6-MONTH WARRANTY
IN WRITING

67 MUSTANG 289 V-8, radio, vinyl roof, mint condition $2595
66 AUSTIN 1100 Baby blue, tan interior $895
66 INTERNATIONAL Travelall 1200 series $1995
65 VAUXHALL 101 super sedan very clean exeellent condition $1175
61 METEOR Montcalm, big V-8, automatic, power steering, power brakes. A nice family sedan $695

WE NEED SPACE !
NO REASONABLE OFFER REFUSED !

DAVID
MOTORS LTD.

DATSUN - VOLVO

1101 YATES, AT COOK
PHONE 386-6168

—Growing With Victoria—

M M M M M M M M M M M M
WAGONS!

62 FALCON WAGON $ 595
62 STUDEBAKER WAGON $ 495
62 COMET WAGON $ 895
64 PONTIAC WAGON $1295

ECONOMY CARS
IN STOCK:

67 Simca 69 Austin 1100
66 Vauxhall 61 Vanguard
64 Envoy 61 Triumph
60 Corvair 62 Acadian

NO DOWN PAYMENT!
SAFETY APPROVED CARS!

MAYFAIR MOTORS LTD.
736 Cloverdale Ave. 385-4731
M M M M M M M M M M M M

SAUNDERS & HITCHMAN
SALES and SERVICE Ltd.

847 YATES ST.
382-0032

1963 PONTIAC Parisienne, 2-door hardtop, bucket seats, all power, radio. Only $1495

1963 COMET Custom 4-door sedan, automatic, 6 cyl., very clean. $950

1966 CHEVROLET 6, pick-up, radio, excellent condition. Camper included. $1895

847 Yates Street
382-0032

Hugh Beck - Otto Verwood
John Service

FINANCING PROBLEMS?
PAYMENTS TOO HIGH?
GIVE US A TRY!

		PER MO.
1965	Austin A-60, radio, etc.	$41
1964	Meteor wgn. 390, V-8, auto.	$56
1962	Corvair cpe', auto. trans.	$28
1961	Pontiac Tempest, auto. trans.	$28
1961	Chevy V-8, auto.	$26
1961	Valiant 4-dr. spotless!	$26
1960	Dodge ½ T. Brand new motor!	$28
1960	Merc. 2-dr. H.T., air cond.	$24
1960	Mercedes 180 gas	$28
1959	Plym. 6 auto., P.S., PB As new!	$22
1959	Cadillac, HT. All extras!	$48
1958	Olds 88 P.S., P.B.	$18
1957	Pontiac V-8, std.	$18
1957	Dodge 2-dr. H.T., V-8, auto etc.	$18
1957	Hawk Coupe, immac. Classic	$28
1957	Buick 2-dr. H.T.	$18
1957	Rover. Quality here!	$16
1956	Chev. V-8, Auto., a nice one! SPECIALS! Full Pr.	$22
1959	Pont. 6, auto., tested	$195
1957	Dodge V-8, auto.	$65
1950	Pontiac 6 std., radio	$95

Tyee Motors of Victoria
950 Yates 386-8034

BUDGET SPECIAL

1956 METROPOLITAN clean sound body, runs well, radio.
SPECIAL $195
BRIAN HOLLEY MOTORS
3319 Douglas St.

1967 CHEVELLE MALIBU S.S. 396 — 350 h.p. 4-speed, mag. wheels. $2,700. Please phone 383-0107 after 7 p.m.

CONVERTIBLE

1967 Meteor V-8 automatic, 390 cu. in motor. Full power equipment. Bucket seats. Radio-stereo tape player, $2650 or best offer. 384-9677 or 479-2163.

1966 BUICK WILDCAT CONvertible in new condition, only 31,000 miles, all luxury equipment including 6-way power seat, console shift, bucket seats, etc. Cost new $8,000. Sacrifice at $2,700. 383-2951.

BURNSIDE TEXACO

1964 VW 1500 stn wgn $945
1959 VW $325
1967 VW de luxe, radio $1,495
110 BURNSIDE EAST, 384-5812

SEIZED AUTOMOBILES
Call Mr. Green, 386-8514
ROYAL AUTO SALES
1805 Blanshard Street by the Arena

1967 BARRACUDA, FORMULA S, 4 speed, V-8, positraction, tach, new tires. Still under full warranty. 388-6858.

1966 FORD GALAXIE 428 — 7 litre convertible. All power. Disc brakes, bucket seats. Will take trade. 384-7870 or 386-8514 eves.

1962 CORVAIR MONZA, AUTO., low mileage, Govt tested. This is a premium car and must be seen. $795. 592-1980.

1967 MUSTANG, CHERRY RED, 12,000 miles, excellent condition, 6 cylinder, floor shift, fully equipped with seat belts, headrests, etc. Call evenings. 385-4766.

'64 VALIANT V-100, LOW MILEage, custom radio, air conditioning, immaculate condition. $1195. 477-3855.

1966 RAMBLER 440 CONVERtible. Must be sold. Offers. 479-6896.

1953 DODGE REGENT, GOOD running condition. $50 or offer. 592-7358.

'66 CHEV. SEDAN, 2-DR. STANdard. New paint. 478-4380 or 382-0021. Ask for Mike.

'63 OLDSMOBILE SEDAN. POWER steering, power brakes, 50,000 original miles. 382-0438.

1964 FORD STANDARD V-8, GOOD condition. $850. 383-2897.

1961 T-BIRD CONVERTIBLE, tested, $1,000. 656-4182.

1963 STUDEBAKER LARK, 6 cylinder, 2-door. 388-9852.

1961 CHEV BISCAYNE 4-DOOR, standard, 6. Offers. 383-6810.

CLASSIC '57 PORSCHE SPEEDster. Like new. 479-7222.

1959 RAMBLER ONLY $295. ART'S CARS. 383-8302.

P P P P P P P P P P
P P P P P P P P P P

PLIMLEY

SINCE 1893

YOUR CAR
IS HERE

THE NAME IS
YOUR GUARANTEE

69 AUSTIN 1300, radio. As new $1995
64 JAGUAR MKX sedan, luxury equipped $3195
67 AUSTIN 1100, radio $1395
67 RAMBLER Rebel SST hardtop, V-8, full power console $2895
67 VAUXHALL Viva, low mileage $1445
67 AUSTIN 1100. Radio $1395
67 TOYOTA Crown 4-door sedan. Low mileage. As new. Only $1695
66 MUSTANG V-8, automatic, console shift, radio, tape deck $2495
66 RAMBLER 770 hardtop, V-8, full power, radio, automatic, only $2095
66 PLYMOUTH Fury, V-8, automatic, radio $1995
66 PONTIAC family sedan, V-8, automatic $1695
65 ENVOY Epic economy special $895
64 RAMBLER 440 convertible, 6 cylinder, radio. Only $1595
64 CHEVY II, 6-cylinder, radio $1395
64 RAMBLER 220, automatic $1195
64 VALIANT V-200 4-door. Automatic $1395

NO DOWN PAYMENTS

12 MONTHS
WARRANTY

FIRST PAYMENT JULY

EASY TERMS

63 TRIUMPH Herald $895
58 VAUXHALL Velox $195
60 CHEV wagon $395
58 PONTIAC wagon $495
63 RENAULT R-8 $695
61 FALCON $595
59 AUSTIN A-40 $295
61 AUSTIN A-99, AT R $895
60 METEOR $395

Open to 9 p.m.

PLIMLEY

382-9121 1010 Yates St.
P P P P P P P P P P
P P P P P P P P P P

HORWOOD BROS.

65 CHRYSLER Windsor 4-door sedan, usual power appointments $2195
65 MUSTANG. (Four on the floor.) New tires. Excellent condition $1995
65 CHEVROLET Impala 2-door hardtop, very clean. Selling at $1995
64 VALIANT sedan $1195
64 HEALEY Sprite. Showroom condition $1295
64 AUSTIN 1100 sedan, new motor and transmission $995
62 CITROEN, the world's most comfortable car $995
59 MGA. Good running condition $795
59 VOLKSWAGEN, very reliable transportation, $445

Austin - MG
Rolls Royce — Citroen

810 Johnson 385-1451

BUDGET SPECIAL

1960 ANGLIA, a sound, excellent running economy car. Ideal for student.
SPECIAL $495
BRIAN HOLLEY MOTORS
3319 Douglas St.

SAVE $1100
TRANSFERRED, MUST SELL

1968 Dodge Dart GT, V-8, 3-speed automatic, bucket seats, power steering. Cost over $4,000, first $2,900 takes it. Bank financing. 478-2626.

'68 PARISIENNE H.T., '67 CHEV sports van; '65 Buick, as new; '64 Galaxie XL H.T.; '63 Chev.; '61 Austin A-60; '63 Galaxie wagon. Les Blow's (British Motors), 2940 Douglas St. 384-7843.

'64 AMERICAN IMPALA STATION wagon, 300 horse, 327 engine, 5 new wide tires, new shocks, exhaust, steering, etc. Excellent condition. 46,000 miles. Might accept trade. 478-3529.

FOR SALE 1959 VOLKSWAGEN sedan, four new tires, radio, in excellent mechanical condition, $400. Must sell, owner leaving country. Phone 386-9619 anytime.

'66 PONTIAC LAURENTIAN sedan, V-8 automatic, tested, new tires, 33,000 miles, 1 owner, like new inside and out. Asking $1,795 or best offer. 479-6078.

1958 RAMBLER. 4-DOOR AUTOmatic. Radio. Good condition. $350. 383-7227.

'33 DODGE, FULL FENDER, 5 window coupe, many extras, best offer. 4090 Blenkinsop.

1959 PONTIAC IN GOOD SHAPE. A good first car for young person. 592-8882 after 6 p.m.

'57 FORD STATION WAGON, automatic transmission, radio, good condition. $250. 592-4016

1968 OLDS CUTLASS CONVERTible, 11,000 miles, $3,395. Can finance. Phone 385-7145.

1931 ANGLIA, FULL RACE, OLDS powered, diamond tufted. Really goes, offers. 382-9933.

1954 MORRIS MINOR BODY AND running gear perfect. New paint, but needs motor. Offers. 477-4184.

ECONOMICAL, TESTED. '62 Falcon 6, standard. $400. 383-6837.

'68 IMPALA, LOADED, $3,400. 385-3275.

1962 PONTIAC $28. MONTHLY. ART'S CARS. 383-8302.

EMPRESS
PONTIAC
BUICK
LTD.

FOR A GOOD DEAL

AND

A GOOD DEAL MORE

67 BUICK Wildcat 2-door hardtop, V-8, automatic, radio, power steering, power brakes, power windows $3395
67 PONTIAC Convertible 2 plus 2 automatic, radio, power steering, power brakes, White $3195
67 FORD 2-door hardtop, V-8, automatic, radio, power steering, power brakes. Blue $2795
67 DODGE V-8 sedan, automatic. Green $1995
66 CORVAIR sedan, automatic, radio $1895
66 FORD Fairlane 500 XL 2-door hardtop, automatic, radio. Yellow $2495
66 ACADIAN Station Wagon, automatic, radio. White $1995
66 CHEVROLET Impala convertible, V-8, automatic, radio, power steering, power brakes. Green $2695
65 BUICK Le Sabre 4-door hardtop, V-8, automatic, radio, power steering, power brakes. Grey $2495
65 BUICK Special sedan, V-8, automatic, power steering. Blue $1895
66 BEAUMONT sedan. Beige $1895
65 METEOR 2-door hardtop, V-8, automatic, radio, power steering, power brakes. Red $1995
65 OLDSMOBILE Cutlass sedan, V-8, automatic, radio, power steering, power brakes $1995
65 CHEVROLET sedan, automatic, radio. Blue $1695
65 PONTIAC Laurentian, V-8, automatic, power steering, radio $1595
65 DODGE V-8 sedan, automatic, radio, power steering, power brakes. Blue $1695
65 FORD custom sedan, V-8. White. Radio $1495
65 BEAUMONT sedan, radio. Green $1595
65 VAUXHALL Victor station wagon $1395
64 FORD GALAXIE sport coupe, V-8, automatic, radio, power steering, power brakes. Blue, $1895
64 PONTIAC 4-door sedan, V-8, automatic, radio. Turquoise $1595
64 CHEVROLET Biscayne station wagon, V-8, radio, color tan $1895
63 BUICK Le Sabre sedan, automatic, radio, power steering, power brakes. Green $1495
63 FORD custom sedan, radio. Blue $1095
64 ACADIAN station wagon, automatic. White $1595
62 CADILLAC sedan, automatic, radio, power steering, power brakes, air conditioning. Blue $1995
62 TRIUMPH sedan, Blue $495
62 BUICK Le Sabre sedan, automatic, radio, power steering, power brakes. Blue $1195
62 OLDSMOBILE 2-door hardtop, V-8, automatic, radio, power steering, power brakes. Blue $1095
63 PONTIAC 2-door sedan. Blue $1195
63 FALCON sedan. Blue $995
62 OLDSMOBILE 4-door hardtop, V-8, automatic, radio, power steering, power brakes. Brown $995
62 PONTIAC sedan, automatic, radio. Blue $795
62 OLDSMOBILE 2-door hardtop, V-8, automatic, radio, power steering power brakes. Blue $1295
62 CHEVROLET sedan, radio. White $795

EMPRESS
PONTIAC BUICK

Douglas and Topaz

Phone 382-7121

1964 RAMBLER AMERICAN, 330. This car is in excellent condition. Must be seen to be appreciated. 41,000 original miles. Asking $1,095. 656-2808.

J. C. MOTORS LTD.
CARS GOV'T SAFETY CERTIFIED

68 FORD H.T., V-8, AT $2995
67 COMET Wagon, 6, AT $2395
67 CHEV. II Nova, 6, auto. $2395
66 PONTIAC Wagon, V-8, AT $2395
66 COMET 2-door, 6 $1595
66 PONTIAC, auto. 6, radio $1595
65 FORD V-8, stand. $1395
65 FAIRLANE H.T., auto., V-8 $1795
65 PONTIAC H.T., V-8 stick $1995
64 CORVAIR, radio, stand. $995
64 GALAXIE V-8, radio AT $1395
64 FORD Fairlane, 6, AT $1295
61 CADILLAC De Ville sedan $1595
56 INTERNATIONAL ¾-ton with 11' CAMPER $1995

837 Yates Street 384-0921

'67 AUSTIN 1100
in excellent condition
$1495

THREE POINT
MOTORS
2620 Government St.
385-6737
Open until 9 p.m.

BUDGET SPECIAL

1961 FALCON Station wagon automatic, radio, rebuilt motor, all new brakes, new paint.
SPECIAL $895
BRIAN HOLLEY MOTORS
3319 Douglas St.

'60 ENVOY, EXCELLENT CONDItion. Ph. 384-5046.

1960 MORRIS OXFORD, HIGHEST offer. 478-5287, after 5 weekdays.

101 FOREIGN IMPORT AND SPORT CARS

BAVARIAN AUTO LTD.
Formerly Lou's Automotive Service Ltd.
Your German Car Centre

66 Alfa Romeo G.T., top condition $2995
67 Volvo 123 G.T., radio, reclining seats, mint condition $2795
67 Lotus Cortina, 25,000 miles, radio. Only $2395
Gov't and Herald 386-1515

A RARE CLASSIC '57 PORSCHE speedster, soft top, mechanically perfect, immaculate inside and out, potential concours. Offers. 479-7222.

1958 TRIUMPH 3, GOOD MEchanical condition, body rust, $300 or nearest offer. 479-2208.

1968 CORTINA DE LUXE, 4-ON-motor, $250. 478-1125.

$1995. Victoria Jeep, 597 Hillside.

1967 SUNBEAM ALPINE. RADIO. New continental radials, and shocks. Low mileage. 383-4925.

'64 CARAVELLE CONVERTIBLE, 2 tops, excellent condition. Offers. 477-6080.

1965 ROVER 2000. $2,000, NEAREST offer. 656-3771.

'68 TR3 SPITFIRE, EXCELLENT condition, $1795. 384-7323.

AUSTIN MINI, 2,700 MILES. $575 or offers. 479-4489.

1958 AUSTIN HEALEY. OVERdrive, excellent condition. 382-2843.

1968 TRIUMPH SPITFIRE, NEVER raced. Asking $1,950. 592-6140.

1966 TRIUMPH SPITIFRE, 3 TOPS, leaving town. Asking $1400. 382-4377.

'56 AUSTIN HEALEY 104, NEW running gear, $500. 384-5269.

105 TIRES

WESTERN OK TIRE STORE.
South Vancouver Island.
2968 Douglas Street
(½ blk. South of Mayfair)
385-2131

OK OK OK OK OK OK

In store tire "SPECIALS"

500x14 B-W	$15.95
Reg.	$22.10
560x15 N-W	$18.95
Reg.	$26.85

other sizes at similar savings. Budget terms.

2968 Douglas St.

OK OK OK OK OK OK

106 TRUCKS

ENSIGN
CHRYSLER PLYMOUTH
FARGO TRUCK
CENTRE

YATES AT COOK

69 FARGO D100 sport truck. Long box. Brand new $2898

69 FARGO A100 panel truck. Brand new $2898

68 FARGO D100 pick up. Radio. Sale Price $2695

66 FARGO D100 pick up, 4-speed. Sale Price $1695

66 FARGO A100 panel truck. Sale Price $1695

66 CHEVY Handivan. Bucket seats, radio. Sale Price $1695

64 MERCURY ½-ton panel. Sale Price $1195

Call
Ted Drury — Ed Johnson

ENSIGN
CHRYSLER PLYMOUTH

Yates at Cook

DE LUXE '67 HALF TON CHEV sports truck, 327 motor, 4 barrell, 3 speed hydromatic with heavy duty equipment and many other extras. Fitted with de luxe 9'½" camper, also truck canopy and jacks. View at corner of Carlow and Linda Lane, Langford, or phone 478-8073.

1951 JEEP Universal, 1959 FORD 1956 JEEP 6 cylinder, 1963 SCOUT. 10 all-wheel drives, 2 canopies and 2 campers in stock.

VICTORIA JEEP
597 Hillside 386-6511

2 '68 FORD ¾ TON, '69 FORD ½ ton, '67 I.H.C. ½ ton, '59 Chev ½ ton, '58 Chev. ¼ ton.
Les Blow's (British Motors)
2940 Douglas St. 384-7843

1965 INTERNATIONAL ½ TON PICKUP, V-8, 4-speed $1395
GEORGE ENG. TRUCK SALES
940 Hillside Ave. 385-3054

1962 CHEV. HEAVY DUTY ¾-TON 1956 Dodge ½-ton. Both in good condition, government tested. 382-6068.

106 TRUCKS

'48 FARGO ½-TON, HUNTERS special, heavy duty equipped, 15,000 miles on power train. Offers. 386-0965.

'68 CHEV HALF-TON, CUSTOM cab, heavy duty suspension, new rear bumper. $2,500. 382-9675.

1967 CHEV ½-TON PICKUP, 6 cylinder, 4-speed, radio. $1,875. 384-8864.

DE LUXE 1967 FARGO ½-TON, V-8, 27,000 miles, good shape, canopy. $1,650. 385-6124.

1955 KENWORTH TANDEM dump; 1964 Land Rover. 656-1981.

1959 FARGO PICKUP, NEW 6-plys, big V-8, $575. 477-1631.

1966 MERCURY ¾ TON, 6 CYLINder, 4-speed. Radio. 642-5659.

'66 G.M.C. SIX, ½ TON, 4 SPEED, radio, $1,650. 382-7207.

1964 CHEV PICKUP, $48 MONTHLY. ART'S CARS. 383-8302.

107 PARTS, ACCESSORIES

OUR NEW LOCATION
2190 Blanshard Street
Your Car's "Heart" is the
BATTERY
For a strong, sure start every time
GET an "ACME"
LOWEST PRICES
IN TOWN
Delivered and Installed
FRANCIS BATTERY & TIRES LTD.
Retreading Specialists

CAR TOP CARRIERS
Fit all makes and models
D & D TIRE LTD.
Victoria 382-7283 Duncan 746-7191

COULD YOU IMAGINE! AN OIL filter for 20c every 2,000 miles. Install a Frantz oil filter. Keep your oil or fuel clean continually. V.I. Distributor, Bill Crabb, Sales and Service. 384-2166.

RINGS, BEARINGS, GASKETS. Exchange brakeshoes, drum turning, pin fitting, valve seat machining. CORDS PISTON RINGS at 834 Johnson Street 383-0011

B.C. AUTO WRECKING
Car removal, parts for sale. Open 7 days a week, on Sunday from 10-4 p.m. 652-2813.

WINDSHIELDS FOR 1959 PONtiac; 1959 Ford, 1966 Ford and others. Motor and rear for model A Ford. 256 Robertson.

EDELBROCK MANIFOLD 3 CARburetors for 283 Chev, Iskenderian 404 racing cam. 478-4080.

ISLAND MUFFLER SALES SERVICE MFG. LTD.
Burnside at Douglas — 385-7033

4 Custom Mags, 14" Ford, $160 GORDIE'S AUTO SUPPLY LTD. 851 Yates Street 388-4513

2 VALIANT 14" CHROME REverse rims, 2 Volkswagen bucket seats, 2 sets of head rests. 479-5586.

'56 292 FORD MOTOR, AUTOmatic, complete rear end, $150. 477-3551.

FORD 352 REBUILT MOTOR, $350. 383-1155.

LANGFORD AUTO WRECKERS
1074 GOLDSTREAM 478-2869

1959 FORD TO BE SOLD WHOLE or for parts. 479-1025.

FOR SALE: HOT '47 OLDSmobile and parts. 384-4791.

108 AUTO REPAIRS, SERVICE AND TOWING

FAST TOP QUALITY RADIATOR repairs, body work and painting at Morrison Chevrolet Oldsmobile Ltd., 3160 Douglas at Finlayson 385-5777.

TRANS-WILL AUTOMATIC TRANSmission specialists. 384-2851. Rebuilt auto. transmissions from $69.95; tune-ups from $11.95.

DOWMAN'S SERVICE
724 Johnson St. 383-1411
Tune Up and Valve Grinds a specialty

112 CARS AND TRUCKS WANTED

WE BUY
CARS FOR CASH
SPEEDWAY MOTORS
971 YATES STREET

Good, Clean
CARS AND TRUCKS
WANTED
Cash in 5 Minutes
— PLIMLEY —
1010 Yates St.

WE BUY
CARS FOR CASH
SPEEDWAY MOTORS
971 YATES STREET

KASH FOR YOUR CAR
Phone KEN anytime.
SUBURBAN MOTORS
386-6131

$$ WE PAY MORE $$
FOR SPORT CARS AND IMPORTS.
CONTACT PAT DELANEY
BRIAN HOLLEY M

113 TRAILERS, TRAILER PARKS, MOBILE HOMES

S. J. PEDEN LTD

CAMPERS

69 VANGUARD 9' 6" camper, 7' 6" wide, rear Gaucho dinette with chemical toilet, 3-burner hotplate, ice box. ONLY $1,845

DE LUXE JACKS

Permanently attached, tripod based, screw-type jacks. They are compact, safe and enable you to take your camper off anywhere and place it within 14" of the ground
SET OF 3, ONLY $88.80
INSTALLATION $15.00
Sets of 4 available for larger campers.

TRAILERS
New 68 Models to Clear

68 VANGUARD 17' 6" LOW LINER trailer. Sleeps 6. Toilet, fridge, furnace, 2 tanks. New.
TO CLEAR $2750

20' KUSTOM KOACH tandem axle trailer. Sleeps 6. Shower, Monomatic toilet, hot water, 4-burner range and oven, 4 cu. ft. gas-elec. fridge, furnace.
TO CLEAR $3895

CAMPING TRAILERS
PARKLANE CAMPING TRAILERS—White Fibreglass top and marine-vivatex canvas sides. Many options available. ONLY $729

BUILDING?
Complete line of parts stocked for the do-it-yourself builder.

S. J. PEDEN LTD.
2855 Quesnel St. 386-3464

Open Wednesday to Friday Evenings
Behind
Empress Pontiac Buick Ltd.

WE HAVE MOVED 1 BLOCK SOUTH
From 2015 to 1915 Quadra
Still across from the Curling Club

You'll go better in a SCAMPER. Our very popular 1700 model. A fully self-contained trailer for the selective buyer, is back in stock. Complete at $3495.

EASY TERMS—
TRADES WELCOME

PURVIS-FLACK TRAILER SALES LTD.
Your Scamper-Shasta Dealer
1915 Quadra 382-3522

JUST ARRIVED!
De luxe tent trailers by Sportscraft

See our selection of good used trailers priced to sell.

TRAVEL TRAILERS
CAMPERS

See the all new exclusive "FLEETCRAFT" line
Trailers 13'x23'—camper 8'—8'6—10'6 at

GORDON'S MOBILE SALES

Island Highway S—Duncan, B.C. along with other quality products as "Aloha" Travel Trailers "Husky" campers and canopies Security campers and canopies Pam Top Canopy's Parts and accessories.
748-8821

SEAGULL and CAVEMAN CAMPERS
Division of Dominion Motors

12' SANTA FE Trailer, stove with oven, 50 lb. ice box $895

HARDTOP TENT TRAILER with 2-burner propane stove and ice box $475

1812 Douglas 385-5012

GLENKEY MOBILE HOMES LTD.

Park Space Available With Every Home!

Hillside and Douglas
385-2491 or 479-2792

TRIANGLE TRAILER SALES LTD.

Park space available with all mobile homes.

478-1774

2435 Trans-Canada Hwy.

FENNELL'S TRAILER SUPPLIES
PARTS — PROPANE — REPAIRS

GALAXIE CAMPERS

6459 Pat Bay Hwy. 652-2511
Mon.-Thurs. 10-8
Fri. and Sat., 9-6
Sunday, 12 Noon-5

MOBILE HOME
50'x10'
includes lot 80x70. Price includes land, mobile home and furnishings. On power, water and septic. Located on Selwyn Road, right off Highway. $11,500. Call ROY E. HILLS, 384-8001, Broadview Properties Ltd.

WINNEBAGO MOTOR HOMES
SECURITY AND BOUNTY CAMPERS
ALOHA TRAILERS

MORRIS
TRAILERS and CAMPERS
Douglas at Burnside 385-2332
NOW OPEN
till 8 p.m. week days

TOTEM
TRAILER SALES

8 Miles N. on Hwy. 1
478-1041

SACRIFICE SALE—1967 12'X60' Timco. Fully furnished and carpeted. Washer and dryer. $9,500 firm. Mill Bay 743-2848.

DOGWOOD TRAILERS SALES
PARTS — PROPANE — RENTALS
TRAILERS—478-8841—CAMPERS
Highway No. 1 and Millstream Road

10'X30', TWO-BEDROOM MOBILE home, fully furnished and carpeted. 746-7021.

FOR RENT: 15-FT. CAMPER trailer, sleeps 6. Available July 28-Aug. 15. $40 per week. 658-5995.

SMALL CAMPING TRAILER, light and easy to handle. Accommodates 2. $150, if sold this weekend. 384-5488.

1966 GLENDETTE TRAVEL trailer. Sink, stove, ice-box, sleeps 6. Nearly new condition. $1750 or nearest offer. 592-4363, 1657 Elm St.

23' SILVERSTREAK, FULLY CONTAINED. Will sacrifice for quick sale. 382-4354 after 5. Can be seen at 1425 Beatty St.

SOOKE MOBILE HOME PARK for de luxe country living. 1 vacancy, $30. 642-3173 or 642-3567.

DE LUXE SELF-CONTAINED 21' trailer. As new. Appointment to view. 382-9724.

FOR SALE: 18' T.P. TRAVEL trailer, self-contained. Propane stove and fridge. $1500. 477-2734 evenings.

GLENDETTE TRAVEL TRAILER 13', sleeps 5, very good condition. 652-2032.

WANTED: TRAILER, SUITABLE for 2, good condition, weighing about 1,000 pounds. 383-7595 after 4.

BOX TRAILERS, 4x6, 4x8
Al's, 214 Dundas — 383-8233

1966 FORD WINDOW VAN, VERY nice for camping, low mileage, $1,495. Good camper, $150. 478-1017

13' TRAILER, ICE BOX, STOVE, brakes, good condition, $695. 679 Baxter Ave.

16-FT. TRAVEL TRAILER FOR sale. $750 or offers. 658-5773.

TENT TRAILER FOR RENT. 652-2474.

TENT TRAILER FOR RENT, $25 per week. 385-6520.

113 TRAILERS, MOBILE HOMES, TRAILER PARKS

MOBILE HOME AND LOT
Owner willing to sell nearly new mobile home furnished including washer and dryer. Improved lot. Garage plus carport. Panoramic seaview. Close to beach and good fishing. Will take low down payment or trade. Owner will consider any offers on asking price or trade.
J. Donald Smith Ltd.
848 Fort St.
385-6741.

FOR SALE — MOBILE HOME. 10'x46' Esta Villa. Excellent condition. Asking $4,900. Shoreacres Trailer Park, Mill Bay, B.C.

FOR RENT
12' TRAVEL TRAILER, SLEEPS 4. 477-2753.

PICKUP CAMPER — 8 FT. $16 MONTHLY. ART'S CARS. 383-8302.

1958 FORD CAMPER, $27 MONTHLY. ART'S CARS. 383-8302.

2 WHEEL, ALUMINUM CAMPING trailer, $195. 479-2080.

FOR RENT: 13 FT. TRAVEL trailer. Ph. 383-4413 anytime.

FOR RENT: 12' TRAILER, sleeps 4 or 5, $40 week. 479-4491.

14' FLEETCRAFT TRAILER. NO toilet. 388-9068.

1962 18' TRAVEL TRAILER. $975. 479-1470 or 383-5035.

117 COTTAGES, CAMPSITES, SUMMER RESORTS

SHAWNIGAN LAKE
Spend your holidays at Shawnigan Lake in this furnished cottage on the water. Ample room for family. $90.00 per week.
Contact Walt Hearn
Malahat Realty Ltd.
743-5525

SHAWNIGAN, 2 ROOMED CABIN, available, July 1. On lake shore. West Arm. $45 per week. 383-9118 after 4 p.m.

SUMMER COTTAGE, 2 BEDrooms, sleeps 6, on beach near Bamberton Park. June 28—July 12. 592-2385.

GABRIOLA ISLAND. SECLUDED waterfront vacation cottage. 382-0977.

BEACH COTTAGE FOR RENT, all facilities, $45 weekly. 592-3992 after 5.

SHAWNIGAN LAKE COTTAGE for rent. 382-8093.

SHAWNIGAN LAKE COTTAGE, $60 a week, 383-2680.

SHAWNIGAN LAKE COTTAGE for rent, $60 per week. 382-4440.

FURNISHED CABINS, BRENTwood Bay. 652-1407.

119 TOURIST ACCOMMODATION

ROCCABELLA, 777 BLANSHARD. Single room, $4 with breakfast. Also weekly rates. 385-9030.

FURNISHED ROOM, TWIN BEDS; cottage; private beach. 658-8353.

120 ROOM AND BOARD

THE GLENSHIEL HOTEL WITH its cordial staff and excellent meals, is again inviting reservations for the fall season. Inquiries please. 383-4164, 606 Douglas.

GUEST HOUSE HOTEL, 1052 Newport Avenue. Rooms to let. Delightful location near sea. Good food. 383-5254 or 383-2437.

ROOM AND BOARD, SINGLE OR couples. Near bus. 385-2753.

VACANCY IN GUEST HOUSE, lady or gent. 383-7797.

ROOM AND BOARD, WORKING man. 383-3993.

ROOM AND BOARD IN PRIVATE home. Men only. 383-0029.

121 ROOMS TO RENT

BEACON HILL PARK
Immaculate small room with everything supplied in quiet house, close to park, on Vancouver Street. $38 per month. Mature ladies preferred. 385-0510.

John Molyard Agencies Ltd., 386-6175

LARGE WELL FURNISHED room, twin beds, community kitchen, parking, near Gorge Park. Available now. 592-0619.

SLEEPING ROOM FOR AS MANY as 5. Breakfast included. Reasonable. 2542 Roseberry Ave.

LARGE ROOM, GROUND FLOOR, Jubilee area, for ladies. 592-9838.

2 ROOMS FOR RENT, GIRLS only. 384-4359.

1 ROOM TO RENT, $40 MO. 382-0486.

123 CONVALESCENT, REST HOMES, PRIVATE HOSPITAL

MEMBER OF BC REST HOME Assoc. Fairfield district main floor. Private, semi-private rooms for ladies. Bell and tray service. 24 hr. care. 386-8181. Mav Haven Rest Home.

PRIVATE OR SEMI-PRIVATE room available on ground floor, in government approved rest home. Excellent references. 1263 Richardson. 384-6452.

LOVING CARE FOR MOTHER OR Father in a small private rest home in Fairfield. Close to parks. Call Mrs. Mack, 383-8315.

125 HOUSEKEEPING ROOMS TO RENT

RITZ APARTMENT
HOTEL MOTEL
DOWNTOWN NEAR EATON'S AND SAFEWAY. Comfortable, reasonably priced housekeeping rooms and suites by day, week or month. TV in lounge and elevator service. 710 Fort St.
383-1021

SCOTT APARTMENTS
Extra large LHK rooms for middle-aged or elderly tenants. Hot and cold water, gas ranges, cablevision all rooms. 2659 Douglas. 382-1221.

FURNISHED BED-SITTING ROOM with separate kitchen fridge, stove, share bath. Fort St. Suit middle-aged or older lady. 384-6394.

WANTED: LIGHT HOUSEKEEPing room for pensioner, non-drinker, non-smoker. James Bay preferred by not essential. 382-0113.

ROOMS TO RENT, EVERYTHING supplied, walking distance, parking. 385-6741.

FURNISHED HOUSEKEEPING room, available now. Gorge Rd. (near Tillicum). $40. 592-0619.

WORKING LADY, CLOSE-IN, $40 per month. 385-3185, between 5 and 7 p.m.

$50 A MONTH, ELDERLY PERSON preferred, non-drinker. 536 Cecelia St.

LARGE FRONT ROOM NEAR hospital. Fridge. 1618 Richmond.

LARGE FRONT ROOM NEAR hospital. Fridge. 1618 Richmond.

126 HOUSEKEEPING ROOMS WANTED

WOMAN WANTS FURNISHED bed-sitting room with kitchenette. Victoria Press, Box 166.

128 APARTMENTS TO RENT FURNISHED

1-BEDROOM SUITE, MODERN apartment close to Jubilee Hospital for August and September, to reliable couple, $150 a month. Reference. 385-4762 after 5 p.m.

FURNISHED APARTMENT. YOU supply the apartment we rent the furniture. 3 rooms for $25 per month. Standard Furniture, 777 Yates Street. 382-5111.

OAK BAY
Newly furnished 1-bedroom with guest room, all modern conveniences, main floor, near Village. See to appreciate. 1539 Monterey. 386-7215.

JUBILEE DISTRICT, LARGE clean, nicely furnished 2-bedroom (3 beds) suite. Suitable for 3 clean, reliable, ladies. 2002 Richmond. 386-8121 between 2:30-8 p.m.

MODERN BACHELOR SUITE, ALL utilities, semi-private bath. 1 lady only. Burdett and Cook. $60. Immediate occupancy. 384-9622.

866 CRAIGFLOWER, 2-ROOM suites. Men only. Share bath. Utilities included. $85. 384-8889 or 382-2843.

FURNISHED SUITE IN MODERN block. Rent includes utilities. 383-6333.

LARGE MAIN FLR. STE. NICELY furnished. Near hospital. $125 includes utilities. 1618 Richmond.

MODERN BASEMENT SUITE, suitable for quiet couple, $120. 479-2878.

JULY 1ST, LARGE 2-ROOM SUITE and bath, main floor. Fairfield. 1 adult, $90. 385-1740 after 4.

128 APARTMENTS TO RENT FURNISHED

LS LS LS
THE SIMCOES
offer
FULLY-FURNISHED LUXURY SUITES FOR THE FINEST IN HIGH-RISE LIVING
The
LORD and LADY SIMCOE
440 - 450 Simcoe Street
385-3111
LS LS LS

UPSTAIRS SUITE FOR RESPONsible lady, $65 per month. Moss St. 385-0165.

3-ROOM BACHELOR SUITE, MEN only. 1009 Balmoral St. 382-9753.

1 BEDROOM, PRIVATE ENtrance, $125. 383-6009.

GIRL TO SHARE MY APARTment. Jubilee district. $60. 383-9770.

BACHELOR QUARTERS.
382-3383

FAIRFIELD, CLEAN, QUIET suite. Adults only. 384-5328.

BACHELOR SUITE, FURNISHED. Middle-aged person. 385-0410.

3-ROOM SUITE, SELF-CONtained. Fort St. 477-2853, 386-8673.

129 APARTMENTS TO RENT UNFURNISHED

NOW RENTING
THE CORONA
1430 STADACONA

Just completed. De luxe 1 and 2 Bedroom Suites in new apartment near park, shopping and 5 min. bus service. Located on quiet treed street away from traffic noise.

FEATURES:
—Excellent sound proofing
—Free washers and dryers
—Free parking
—Free cablevision
—Enterphone controlled entrance
—Automatic elevator
—Choice of hardwood floors or
—Wall to wall carpeting
—Cushion floors in kitchen and bath
—Resident manager
—Large Balconies
—Drapes
—Moffat Stove and fridge

1-BEDROOM SUITES FROM $135
2-BEDROOM SUITES FROM $155

These large, attractive suites may be viewed by contacting the resident manager, 383-6809, or by calling the rental agents:

P. R. BROWN & SONS LTD.
762 Fort Street 385-3435

CASA DEL MAR
1625 Richmond Road

Luxurious living on a quiet street, all conveniences, near shops and bus.

1-Bedroom suites $127-$133
2-Bedroom suites $152-$155

Available July 1st

Call Resident Manager
386-9453

C&D Apts.

THE FONTAINBLEAU
and
THE RICHELIEU
3100 Block Shelbourne
(across from the new Simpsons-Sears)

122 luxurious, spacious suites, wall to wall carpeting throughout—
1 bedrooms from $124.00
2 bedrooms from $157.00

Please call resident manager, 592-9290

WEYBRIDGE MANOR
160 GOVERNMENT ST.

Only a few suites to go, so hurry if you care to live comfortably with all modern conveniences inclusive. Walking distance to ocean, park and downtown. For prompt service call 288-5471 or 388-5739.

CONCORD REALTY LTD.

CHARTWELL HOUSE
1343 HARRISON
(Half-Blk. from Fort and Yates Jct.)
Large de luxe suites in new block. Wall-to-wall carpeting. Ready for immediate occupancy.
1-bedroom from $122
2-bedroom from $150
Please Call Resident Manager
383-6002

"CASA MONTEGO"
1035 Pendergast

Luxurious apartment block on a quiet street off Cook near Park and shops.
1 bedroom $130
2 bedroom $165
Call Resident Manager, 384-1044
G. AND O. HOLDINGS, 382-3308

UNIVERSITY GARDEN HOMES, 3246 Shelley, 3-bdrm. townhouse, fridge, range, 1½ baths, family room, inner patio, carport. Heat and hot water incl. $175. 386-6235.

MONTREAL TRUST
1057 Fort 386-2111

WHYTE CREST APARTMENTS
2160 Haultain Oak Bay
Available August 1, de luxe, spacious 1-bedroom suite, cablevision, covered carport. $120. For appointment, 592-3298 or 383-1431.

QUADRA VILLA, QUADRA AT Topaz, for July 1st. Children welcome. Deluxe suites. Two 2-bedroom suites, $149. One 3-bedroom, $159. Resident manager, suite 2854. 384-8078.

BURNSIDE GARDENS
2- and 3-Bedroom Apartments, colored appliances, cablevision, swimming pool, available July 1st, $148, $168. Children welcome, no pets. To view, 384-0034.

IDEAL LOCATION, OAK BAY. IN private residence. 1 acre garden. Second floor. 1,000 sq. ft. 2-bedroom suite. Sea view all rooms. Adults only. References required. $180 per month. 382-1184.

AVAILABLE JULY 1. 1-BEDROOM suite., Electric range and fridge, cablevision, automatic washer and dryer, $110. 1009 Fairfield. 382-2529 or 479-4024.

"ROCKCLIFF MANOR"
"1317 HILLSIDE AVE."
1-bedroom. De luxe suite, $125.00. Resident Manager, 384-3291 or Western Homes Ltd., 382-2157.

TARA COURT
3889 Shelbourne Street spacious new 2 bedroom suites from $144. Adults. 477-8008, 477-3038.

WE HAVE MATERIAL FOR suite in new house, will adjust rent in exchange for building assistance. Working couple. 478-5468 or 479-4418.

BRAND NEW 1-BEDROOM, WALL-to-wall carpet, suit older people only. Please. Cable TV, close in. $115. 477-2833.

2-BEDROOM SUITE, PICTURE windows, living room wall-to-wall. Very reasonable. Children welcome. 1333 Walnut.

WESTWOOD ARMS
1150 HILDA
Bachelor suite, $95 per month. Quiet mature adults only. 384-1532.

MODERN 1-BEDROOM SUITE, quiet building, available July 1. $105. 592-2218.

NEW BLOCK 1 AND 2-BEDROOM suites. Reduced rent. Mature couple. 1527 Fort St. 382-1436, 383-5407.

COMPACT GROUND LEVEL suite, close in. Middle-aged couple preferred. $80. 386-8628 or 383-3281.

1-BEDROOM SUITE, NEWLY DECorated, all utilities, near bus, shop, etc. Fairfield. $125. 383-1655.

1-BEDROOM SUITE, PRIVATE entrance, everything included, nothing to buy. Price $125. 382-0024.

3-ROOM SUITE, PRIVATE ENtrance, $65 monthly. See manager at 732 Cormorant.

2-BEDROOM SUITE, LARGE clean, stove, fridge. Langford, 12 a.m.-12 p.m. 478-3626.

CORTED APTS.
2540 Quadra. 1-bedroom suite, July 1. Adults only. 384-2207.

129 APARTMENTS TO RENT UNFURNISHED

NOW RENTING
THE CHATELAINE
1435 Elford Street

De luxe 1 and 2-bedroom suites in new apartment near park, shopping, 5-minute bus service. Located on quiet, treed street away from traffic noise.

FEATURES:
—Excellent sound proofing
—Free washers and dryers
—Free parking
—Free cablevision
—Enterphone controlled entrance
—Automatic elevator
—Harding wall-to-wall carpeting
—Cushion floor in kitchens and baths
—Resident manager
—Large balconies
—Mail delivery to suite
—Drapes
—Moffat fridges and stoves

1-BEDROOM SUITES from $135
2-BEDROOM SUITES from $155

These large, attractive suites may be viewed by contacting the resident manager, 383-6809, or by calling the rental agents:

P. R. BROWN & SONS LTD.
762 Fort Street 385-3435

THE
PRINCESS PATRICIA

701 and 703 Esquimalt Rd.
View the Blue Pacific and Inner Harbour
From our Spacious Suites

— GE Appliances
— Cablevision
— Lounge
— Sauna
— Controlled Entrance
— Intercom
— Sound proofing
— Resident manager
—Child 2 and under welcome

AVAILABLE NOW
IMMEDIATE OCCUPANCY

1 Bedroom suites from $128

Inquiries — 9 a.m. - 8 p.m.
Phone 382-2223

ASHTON OAKS
1145 BAY ST.
—NOW AVAILABLE—
NEW ONE AND TWO-BEDROOM SUITES VERY HANDY TO DOWNTOWN. RENTS FROM $125 MONTH

—FREE PARKING
—FREE HYDRO
—WALL-TO-WALL CARPETING —ALL SUITES
—ELECTRIC RANGES AND REFRIGERATORS
—ELEVATOR
—FREE CABLEVISION
—BALCONIES
—RESIDENT MANAGER —STE. 107
—STORAGE LOCKERS
—CONTROLLED ENTRANCE
—WASHERS AND DRYERS
—FEATURE WALLPAPER, WALL AND CRYSTAL CHANDELIER IN DINING ROOM
—CRESTWOOD FACTORY MADE CABINETS AND VANITIES
—MOST MODERN SOUND PROOFING TECHNIQUES
—DRAPES

CONTACT BOORMAN INVESTMENT CO. LTD., ANYTIME 386-9212 or RESIDENT MANAGER 2-8 P.M. AT BUILDING.

CRANLEIGH HOUSE
2184 CADBORO BAY RD.
LUXURIOUS 1 AND 2-BEDROOM SUITES
OAK—NOW RENTING OAK BAY
RENTS FROM $130 MONTH

SPECIAL FEATURES:
—CABLEVISION
—CONTROLLED ENTRANCE
—PARKING
—ELEVATOR
—RESIDENT CARETAKER
—BALCONIES
—WASHERS AND DRYERS
—DRAPES
—SOUNDPROOFING
—WALL-TO-WALL CARPETING
—ON BUS ROUTE

CONTACT BOORMAN INVESTMENT CO. LTD., 386-9212 ANYTIME OR RESIDENT MANAGER AT BUILDING, 383-5138.

GOODACRE TOWERS

350 and 360 Douglas St.

Directly opposite Goodacre Lake in beautiful Beacon Hill Park. A limited number of desirable 1 and 2 bedroom suites available for immediate occupancy. Two only studio suites available end of month.

For further information
Phone 385-8111

NOW RENTING
THE SUNRIDGE APTS.
1244 BALMORAL

1 BEDROOM SUITES FROM $115
Featuring:
—Wall-to-wall carpeting.
—Excellent soundproofing.
—Drapes.
—Coloured Moffat Stoves and Fridges.
—Mail delivery to suites.
—Heat lamp in bathroom.
—Individual room heat control thermostats.
—Extra large and private balconies
Make reservations now — contact
P. R. BROWN AND SONS LTD.
Rental Agents
762 Fort Street 385-3435

RENT AT LAST YEAR'S RATES

ROYAL ARMS APARTMENTS
1300 Yates Street

Available—
One Bedroom ... from $130.00
Two-Bedroom ... from $152.50

To view contact Mrs. Osland at 386-1628 or D.M.D. at 382-9282.
NO INCREASE UNTIL 1970

GREENACRE COURT
1224 BALMORAL ROAD

—Walking distance to city
—Quiet location
—Close to bus and stores
—Wall to wall carpet
—Controlled entrance
—Resident manager
—Free cablevision
—Elevator
—One bedroom suites from $115.

GARDNER AGENCIES LTD.
385-1448 384-1622

CHRISTIE POINT APARTMENTS
WATERFRONT—PORTAGE INLET
3-bedroom family townhouse $175. 2-bedroom adult only suite, $130. Good locations with scenic outlook. Outdoor heated swimming pool. 385-0644.

No Pets

FOR RENT
Two 2-bedroom
2 bachelors
One 1-bedroom
CALL 388-5471
CONCORD REALTY LTD.

OAKLANDS MANOR
Hillside and Cedar Hill Rd.
New Block. Near Simpsons-Sears Elevator. Balconies. Cable TV. Large 1-bedroom suites from $125. Res. Manager, 383-4808, 386-0266.

SUNNY ONE BEDROOM, $118. ALL inclusive. Adults, no pets. Downtown Sidney. Sea View. 656-2143.

129 APARTMENTS TO RENT UNFURNISHED

OPEN TO VIEW
BARRINGTON MANOR
New Apartment Building in OAK BAY

2174 Cadboro Bay Road

—Short walk to Willows Beach
—Bus service at door
—Close to Jubilee Hospital and shopping centre

SPACIOUS MODERN SUITES FEATURING:

Beautiful shag carpets
Colored appliances
Colored bathroom fixtures
Extra large storage areas
Free Cablevision
Elevator
Controlled entrance
Electric kitchen
Balconies
Resident Manager in Suite 107

A few choice one-bedroom suites left from $130-138. Only one two-bedroom with parquet floors at $155.

Free Transportation To View These Spacious Suites Contact

BROWN BROS. AGENCIES
1125 Blanshard St. 385-8771
Limited

GRENADIER MANOR
1537 BELCHER AVENUE

FEATURING:
—Excellent quiet location.
—Close to bus and stores.
—Wall-to-wall carpet.
—Electric kitchen.
—Controlled entrance.
—Resident manager.
—Free washer and dryer on every floor.

One-Bedroom Suites from $127 - $133

Let Our Rental Agent Show You Through These Spacious Suites.

Rental Department

Brown Bros. Agencies Ltd.
1125 Blanshard Street
385-8771

CHATEAU ROCKLAND APTS.

1025 LINDEN AVE.

Excellent Downtown Location
On Quiet Street

54, 1 and 2-bedroom Suites
Color stoves and fridges
Controlled entrances
Elevator
Wall-to-wall carpet
Drapes
Free cablevision

Rents from $125

Resident Manager
386-3692

REGENT TOWERS
415 Michigan — 383-6216

NOW AVAILABLE
One Bedroom Suites
$133.25 to $135.50

CHARTER HOUSE
435 Michigan — 384-8923

FULL OF FINE FOLK

VICTORIA'S FINEST HI-RISE COMPLEX

North West Trust
386-3534

LS LS LS LS
THE SIMCOES

VICTORIA'S PRESTIGE ADDRESS
offer
1-2-3 bedroom suites
FEATURING
VICTORIA'S LARGEST HEATED SWIMMING POOL AND SAUNA

The
LORD and LADY SIMCOE
440 - 450 Simcoe Street
385-3111
LS LS LS

MARIFIELD PARK
562-6 Simcoe St.

Large, beautifully decorated apartments with sunken baths. 12 x 15 bedrooms and plush wall-to-wall carpets.

1 Bedrm. from $125
Adults only — No pets
Resident Mgr. 383-7628

Goward Developments Ltd.

DUNSMUIR HOUSE
831 DUNSMUIR ROAD
Luxury living at its best
NOW AVAILABLE
SPACIOUS
1, 2, and 3-bedroom suites from $135
Don't miss viewing these suites, if you are looking for a delightful home.
388-4943

SIDNEY VILLA
NEW SPACIOUS BLDG.

De luxe suites designed for retired or mature adults. Elevator and all latest facilities. 1 BR $123. Studios $90. Henry Ave., Sidney. 656-4250, 386-9045.

WAVELL APARTMENTS
1677 HOLLYWOOD CRESCENT
Spacious, waterfront, 2-bedroom suite, sea view from every window. Close to shopping centre and bus. Free laundry facilities, cablevision, new appliances, quiet block, adults only. $140 month. 477-6148 or 382-7341.

ROCK HEIGHTS VILLA, 742 Lampson St., modern apartment block with indoor swimming pool, 2 bedroom suites for immediate occupancy. $130 and $142 per month. Phone Rock Heights Villa, 382-4130, Lansdowne Agencies, 592-7111.

SPRING RIDGE APTS.
1235 BALMORAL RD.
3 alcove suites, available July 1st. Modern conveniences, wall-to-wall carpeting, quiet location, free laundry and parking. 382-9791.

ROCKLAND AREA, BEAUTIFUL 2-bedroom apartment. Close to St. Joseph's Private. Quiet. Excellent for 3 ladies. 383-5310.

2-BEDROOM SUITE, AVAILABLE July 1. All utilities included. 382-5811 or 388-2651.

LARGE QUIET, 2-BEDROOM, cablevision, free laundry, garage. Adults only $145. 385-7346.

159 COOK—LARGE 2 BEDROOMS, dining room, cablevision, garage, free laundry. Adults. $135. 386-0403.

1-BEDROOM SUITE, $110. EVERYthing included. 45 South Turner. 382-2997.

$102.50, 2-BDRM, 1322 PARK TERrace. 382-1353, 384-5459.

129 APARTMENTS TO RENT UNFURNISHED

P. R. BROWN RENTALS
The People to See . . . PRB

CORONA APTS. — 1430 Stadacona Avenue. New modern block opened May 1. Main floor has hardwood flooring; others wall-to-wall carpet. Elevator, cablevision, free laundry facilities. 1-BR suites from $135; 2-BR suites from $155.

CAROLWOOD APTS.—1381 Pandora Avenue. Attractive new block. All conveniences, including elevator, wall-to-wall carpets. On bus line. 1-BR suite $130; 2-BR suite $145.

CHATELAINE APTS. — 1435 Elford Street. Spacious suites in new modern block. Wall-to-wall carpets throughout. Elevator, cablevision, free laundry facilities. Close to park, shops and transportation. 1 BR suites from $125.

SUNRIDGE APTS. — 1244 Balmoral Rd. New modern block ready for occupancy June 15. Attractive 1-BR suites with wall-to-wall carpets and cablevision. $115 to $119.

P. R. BROWN & SONS LTD.
762 Fort Street 385-3435

CLOSE TO CITY CENTRE
Large, heated, one-bedroom suite available July 1st. First floor of duplex suitable for couple. Rent $125. For further information, please call: 388-5561.

130 APARTMENTS WANTED

WANTED NOW UNTIL JULY 15TH approximately, 2 or 3-bedroom house or apartment, furnished. 592-1010 after 7 p.m.

WANTED BY YOUNG LADY, SELFcontained suite with character, summer only or longer term. 383-7963.

YOUNG FAMILY REQUIRE apartment in or around Victoria. Good references if required. Ph. 652-2110.

131 DUPLEXES TO RENT

SHELBOURNE ST., NEW modern, colonial style duplex. 3 upstairs bedrooms. Large living room, dining area, kitchen, utility room. Close to bus, schools, shopping area. Available end of month. Rent $155. Call 382-6893 or 477-3139 to view.

FAIRFIELD, 2-BEDROOM UPPER duplex, clean and bright, sunroom, glimpse of sea, cable installed, fridge, range, oil heat and hot water included. No children or pets. Close to stores and bus. Only older quiet adults welcome. $115 monthly. 388-4941.

CLOSE TO TOWN. 2 BEDROOMS. Living room with rug. Big kitchen with lots of cupboard space. Big bathroom. Hall. Allnicely decorated. Fridge, electric stove. Oil heat. Lower duplex. $135. Available July 15. 383-3811.

SIDNEY, 2 BEDROOM APARTment, in new duplex. Large living room, ground floor, no steps. Adults only. $130. 10218 Resthaven Drive. 656-4317, after 5 p.m.

NEW SIDE BY SIDE DUPLEX for rent; 3 bedrooms, kitchen, dining room, fridge and stove supplied, oilomatic heat, full basement. 382-4317.

QUIET REFINED COUPLE. Modern 2-bedroom duplex, $140. Drapes, range, fridge, water, sundeck included. 287 Maddock West, after 6 p.m., 385-5330.

LANGFORD AND COLWOOD area. New duplex, 2 bedrooms, stove and all utilities included. $145. Avail. June 25. No pets. 478-3854.

2 BEDROOM, HEAT, WATER, cablevision, off Oak Bay Ave. 2 working people. Vacant July 1st. $125 a month. 383-7363.

NEW DUPLEX, 3 BEDROOMS, dining-room, living room and kitchen. Close to bus and school. Available July 1. 382-7668.

SPACIOUS 2-BEDROOM, LARGE utility room, $145 per month. Sidney. 656-2917.

UNIVERSITY AREA. $170. 2 BEDrooms and basement. Available the 28th. 3970 Birchwood.

MOTHER WITH CHILD WILL share with same. 386-0444.

SMALL SIDE-BY-SIDE DUPLEX, available July 1, $70. 592-2265.

132 HOUSES TO RENT FURNISHED

3 PLUS BEDROOM HOUSE. Single girls only. Up to 8 persons O.K. 383-6722.

133 HOUSES TO RENT UNFURNISHED

NEW HOMES FOR RENT

CURRENTLY AVAILABLE IN Colwood, Metchosin, Sidney, Strawberry Vale, Elk Lake, Town & Country area. See our newly-opened furnished "Model" home located at 2785 Strathmore Road (Langford, corner Goldstream). Open for inspection daily, 10 a.m. to 10 p.m. for rental information.

UNIVERSAL BUILDERS
DIV. OF CAPITAL MORTGAGE
"100 Per Cent Satisfaction Guaranteed ... or Your Money Refunded."

2 HOMES, RENT OR SELL
Esquimalt — 2 bedroom, modern bungalow with carport, rent $145 or sell $17,900, terms.

or 3-bedroom modern, basement home in Saanich, country location, rent $160 or sell $20,900. Terms. 386-6290.

JAMES BAY.
Two-bedroom bungalow. Liv. R., dining R., full basement, oil-o-matic heating. Available June 20th. Rent $130. B.C. Land, 922 Government St., 388-5555.

GORDON HEAD — 3 BEDROOMS, stove, fridge, washer, dryer, drapes, wall-to-wall carpeting, $225. 477-5981.

SMALL 4-BEDROOM HOME, Marigold district, oil heat, $140 mo. 479-1202.

OAK BAY SOUTH, 3 BEDROOMS, $150 per month, 1 year lease. 385-8461 after 5 p.m.

4-BED HOME, AUTO HEAT, double plumb, fireplace, all modern, $160. 386-3642, 383-6158.

3 BEDROOMS, FULL BASEMENT, O.M.H. Gorge area. 1 year min. $200 per month. 478-1615.

WATERFRONT HOME. FOR SUMmer months. 384-0034.

134 HOUSES WANTED TO RENT

OLDER TYPE TWO-BEDROOM house or apartment with garden near University or in Oak Bay. For university lecturer with one 11-year-old child and 1 dog, anytime before September. Victoria Press, Box 185.

URGENT, DUTCH WORKING people are looking for a 3-bedroom home or 2-bedroom home with basement in High Quadra, High Douglas or Glanford area before August 1. 479-6998.

Let us rent your house we have clients waiting for two and three bedroom homes. We offer good management, careful tenants, reasonable rates.
PEMBERTON, HOLMES LTD.
384-8126

DOCTOR RELOCATING IN Victoria seeks unfurnished house 3-4 bedrooms—Oak Bay-School area—6-12 months from August 1st. (Approx) Messages, Arnott, 386-6141.

RESPONSIBLE COUPLE WITH 2 children require 2 or 3-bedroom home. Good references. Saanich or Victoria area. 652-2110.

RESPONSIBLE FAMILY OF 7 require a 3 or 4-bedroom home by July 1. References if required. 388-6928.

YOUNG LAWYER AND WIFE require small secluded 2 or 3-bedroom home. August 1st. 383-0959 after 5.

RESPONSIBLE FAMILY urgently requires a 3 or 4 bedroom home by July 1. References if needed. $160-$175. 384-4020.

SMALL HOUSE OR COTTAGE FOR professional couple. Immediately or September 1. Prefer Saanich area. 658-8014, 658-5013.

COUPLE INTERESTED IN HOUSE sitting for month of July. Prefer Saanich area. 658-8014, 658-5013.

2-BEDROOM HOUSE WITH BASEment. Under $100. Victoria Press, Box 181.

LOW RENTAL HOUSES — SUITES URGENTLY NEEDED
HOUSING REGISTRY 386-2704

3 BEDROOM FURNISHED HOUSE for visiting teacher and family, July and August. 383-6538.

WANTED — 2-BEDROOM HOME suitable for family with 1 child and dog up to $140 per mo. 382-7990.

134 HOUSES WANTED TO RENT

WANTED TO RENT, UNFURnished family home in Fairfield or Royal Oak to Keating area. 386-6636.

3-BEDROOM HOUSE BY RESponsible couple with 2 small children. 382-9675.

IF YOU CANNOT SELL YOUR home we have reliable clients waiting to rent. Phone Mr. Keen, Boorman Investment Co. Ltd. 386-9212.

137 HALLS, WAREHOUSES, STORES, OFFICES TO RENT OR WANTED

OFFICE SPACE
in the new
JOHNSON ARCADE
"TO LET" or "LEASE"
available now
at very reasonable rates
LANSDOWNE AGENCIES
592-7111

LAKEHILL VILLAGE
SHOPPING CENTRE
QUADRA AND REYNOLDS
Prime location for almost any type of Retail Business
Ample parking
527 sq. ft. $125
Contact Rental Department
Anytime at 383-8771
BROWN BROS. AGENCIES LTD.
1125 Blanshard Street

1250 SQ. FT. OFFICE SPACE in the Montreal Trust Building.

Office space available, 690 sq. ft. Self-contained. Area Fort and Cook. Ground floor. $200 monthly.

MONTREAL TRUST
1057 Fort 386-2111

520—1,260 SQ. FT.
PRIME OFFICE SPACE
AIR CONDITIONED
CANADA PERMANENT TRUST COMPANY
386-1361

YARROW BLDG. MODERN Dental Suite, waiting room, office, lab., double surgery, plumbed and wired for dental units. $140 per mo. includes all services. Royal Trust 388-4311.

LARGE OFFICE SPACE WITH abundant natural light, suitable for architect or engineering firm. Central to downtown. Rent $120 per month. Available August 1st. 382-6912.

1619 COOK—MODERNIZED STORE, 13 ft. front, appr. 1,000 sq. ft. heated. Royal Trust 388-4311.

STORE OR OFFICE, 450, WEST Burnside. 386-6936.

WAREHOUSE, REASONABLE rates. Apply 860

144 REVENUE PROPERTIES

GARDEN AND INCOME

A large garden, fruit and nut trees. Good hot water heated greenhouse. A $760.00 monthly income from 8 suites. A handsome structure in a beautiful setting in Victoria's best district, walking distance to downtown. Never a vacancy, ideal tenants. All own meters. Oil hot water heating, copper piping—conduit wiring. Asking $66,900. Terms. Mr. Betts, 384-9318, 384-2498. Exclusive.

C. N. MONTAGUE CO.

HOME AND REVENUE
IMMEDIATE POSESSION

Fine family home in choice Fairfield location. For the owner 5 spacious rms. plus tremendous sun room. Full bsmt. suitable for further expansion if desired. Separate entrance to delightful 2 bedrm. suite rented at $150 mth. Separated, double garage and easily maintained grounds. This property is immaculate condition inside and out. A good investment with terms at $32,000.

C. H. HOLLAND REAL ESTATE
620 VIEW 385-0824 OR 592-0619

13 SUITES, $55,000 DOWN, NETS 10 per cent after mortgage payment. Price $140,000. Victoria Press, Box 179.

REWIRED. NEW COPPER plumbing. Rediced to $18,000. 44 San Jose, 385-2980.

145 BUSINESS OPPORTUNITIES

B BLOCK B
B BROTHERS B

MODERN WAREHOUSE HIGH CLEARANCE

Well constructed warehouse or workshop, industrially zoned within city limits. Has 14' ceiling clearance, 4,000 sq. ft. storage area without obstruction, plus 4 good office rooms with 2 washrooms, full basement. Available immediately for lease or sale.

CITY MOTEL
24 MODERN UNITS

Excellent location on main approach to business area. Fully furnished including colour TV. This is making good money.

APARTMENT SITES ALREADY ZONED

JAMES BAY within strolling distance of Park and sea. Near shopping centre and transportation. 27,000 square feet.
SEAFRONT — DALLAS RD. 24,000 square feet with plans for 36 suites.
SEAVIEW — 30,000 square feet, handy for town, transportation and stores.

For further details, please contact
WAGNER-FORD-THORNE
386-3231

I. C. & I. DIVISION
Block Bros. Realty Ltd.
1800 Blanshard Street

B Block Bros. Realty Ltd. B
B 1800 Blanshard Street B

MOTELS

A MUST SELL

1—8 large hot water heated motel units on 3¼ acres in town of Parksville. 5-room bungalow for owner. All this for $65,000. Terms and offers.

10 MOTEL UNITS
3-BEDROOM HOME

2—The best of everything went into this beautiful motel 3 years ago. 3 acres of land. 1 block from sea. $50,000 will handle.

MOTEL OPERATORS

3—Once in a lifetime opportunity to purchase this 15-unit, near-new motel, 12 cooking and three large sleeping units. Ill health forces sale. Priced at only $115,000 with $45,000 down.

MA AND PA

4—Nothing but money will be your lot if you buy this groceteria and service station doing $79,000—good mark up. $25,000 to handle. FRED BERGMAN, 386-2955 or 386-6790.

MAYFAIR REALTY LTD.

WATERFRONT MOTEL AND RESORT ON THE SEA

You can trade in your present property on either of these 2 choice listings!

1. VICTORIA MOTEL
21 de luxe units located on 2.5 acres (expansion possibilities) and over 200' of seafront. Large attractive living quarters for owner. This is a genuine opportunity. Call now and enjoy the harvest of July, August and September business. Asking $50,000 down at $160.00.

2. ISLAND RESORT AND LODGE
16 delightful units plus large lodge full inventory. Licensed premises, (built 1952), exceptional earnings — dining room, swimming pool, marine service station, gift shop, etc. 3 acres of choice land with 700' of seafront and sandy beach. Unusually attractive. Exceptional terms and low interest mortgage at $195,000. Financial statement and inventory at your request. Call L. E. Kirk, 386-2955 anytime. Mayfair Realty Ltd.

SPECIALISTS FOR:
BUYERS SELLERS

Land Development
Mortgages
NHA Homes
Apartments

For advice or participation or financing in all types of developments call Don Butler or Peter Margetts of

Olympic Homes Ltd.

Phone 386-8385 anytime

RETIRED COUPLE SMALL BUSINESS

$4,500
FIXTURES — GOODWILL — STOCK
Your opportunity to add to income. Present business small demands on time. Most activity noon and four to eight. Could be Barber Shop or business of your choice. Excellent location. Call MARG. OR DON MacCLEMENT, 386-3231 or 652-2210. BLOCK BROS. REALTY.

ZONED LIGHT INDUSTRY HILLSIDE

You can use this as your office bldg. and room to park 6 cars or trucks. 60x120 corner commercial or warehouse — can be rented as home for approx. $100 per month. $14,800. Excl.

ALLAN KLENMAN, 592-9771
479-1667 (9-5) 385-0022 (24 hrs.)
JB Royal Oak Properties Ltd.

RESTAURANT LIVING QUARTERS

Exceptional opportunity. Shows good return. Excellent location. Full price $16,350. This includes business and equipment. For further information call

TED SMYTH
386-3585 477-5617
Metropolitan Realty Ltd.

FANTASTIC OPPORTUNITY

Exclusive franchise available, guaranteed investment. Amount required $25,000. Completely covered by stock. $50,000 per year expectancy clear to dealer. Life-time opportunity. Write Victoria Press Box 195.

VENDING BUSINESS

Small vending machine business ideal for semi-retired person, 3 days per week operation. Can be increased immediately. Present owner retiring. Full details from FRANK BUTLER, Pemberton, Holmes Ltd. 384-8126.

INVESTMENT OPPORTUNITY
23 PER CENT RETURN

Partners required to invest $20,000 in small private leasing company. Associated with progressive business equipment company. Substantial contracts available. Fully secured. Serious persons only please, will be considered. Write fully in confidence to Victoria Press, Box 191.

UNWANTED FURNITURE ITEMS Sell fast in classified. Phone 386-2121.

145 BUSINESS OPPORTUNITIES

TOUR, TRAVEL CLUB FRANCHISE

The man or woman we are looking for, desire their own business in Victoria with income in excess of $20,000 per year.

They will have managerial ability and sufficient drive and ambition to organize and control representatives selling memberships, travel and tours, in an international cash saving, vacation and travel club, whose member establishments are located throughout Canada, U.S.A., Great Britan and Jamaica.

Franchise investment, $6,500 cash down. Complete training programme conducted in Victoria. Serious principals only. Interview appointment only. Please forward personal resume and phone number to Victoria Press, Box 132.

DELICATESSEN

Douglas Street
Business, fixtures and equipment, $11,000.

BAKERY

Main Street location.
Business, Fixtures, Equipment, $12,000.

CITY MEAT MARKET

Fully equipped and operating. $12,800.

RESTAURANT

Trans Canada Highway
Netting nigh on to $18,000.
Fully equipped on lease $22,000.

Phone
ROY E. HILLS
384-8001
Broadview Properties Ltd.

TREMENDOUS OPPORTUNITY

With people having more leisure time every year this "Sporting Goods" business is a NATURAL for continued growth. Situated in a prime location in Victoria. Excellent potential for additional classification of skate sharpening, gun class development, bicycle repair. Key making, ski equipment, etc. I will be pleased to give further details. Call anytime.

BRYON W. JEEVES
385-7761
D. F. HANLEY
AGENCIES LTD.

WATERFRONT MOTEL QUALICUM $79,500

Here is a modern motel right on the beach in the heart of Vancouver Island's most popular vacation land. Located right across the road from a golf course and about 3 turns of a propeller from one of the island's most productive fishing spots. 9 units with kit. Try $25,000 down. The balance $300 per mo. 7 per cent interest. CALL RAY TILLYER OR ELLWOOD NAULT, 386-3231. BLOCK BROS. REALTY.

EXCLUSIVE DEALER FRANCHISE

Ground floor opportunity to distribute, unique, Copier with great $3,000 inventory, gives protected potential for business schools, etc. territory rights. Up to 90 per cent yearly return on investment plus continuing income makes this an attractive proposition for active participant or investor. Apply Victoria Press, Box 189.

CONFECTIONERY-GROCERY
$3,000

This going concern located on a busy Victoria Street is doing over $57,000 per year. After many happy successful years present owner wants more time to loaf. Don't miss this opportunity.

CY SHEARING
385-9741 592-2038
J. A. Henderson Realty Ltd.

MONTREAL TRUST Commercial Department
1057 FORT STREET

BERT BADHAM
386-2111, Local 35
RES. 592-7689

T-A-S-T-E-E F-R-E-E-Z-E

One of Vancouver Island's nicest. The summer rush is starting. Act now and take advantage of the busy season ahead.

THRIVING GROCERY

Old-established, busy and profitable describes this lucrative grocery business in the heart of an expanding area east of Shelbourne Street with NO LOCAL COMPETITION! Six room living accommodation. Full price of $38,900 includes business, land, building, equipment. Stock may be purchased at wholesale. No drive-bys by request.
GEORGE BLACKBURN, 386-0849
Pemberton, Holmes Ltd. — 384-8126
1002 Government Street

ABSENTEE OWNER SAYS SELL OR TRADE

RESIDENTIAL MOTEL

8 rental units. Fully occupied. High gallonage service station. Modern 3-bedroom home with rec. room and 20x60 filtered swimming pool. Terrific potential for owner-operator. Situated only 50 miles from Victoria. $30,000 equity. Call LOU BLOOMFIELD, 386-2955 or 592-6418 for full details. Mayfair Realty Ltd.

RESTAURANT

Newly disigned, seating capacity of 40 or more. All equipment included, even a new dishwashed. Turnover over $45,000. Just listed. Quick possession. Full price with terms, $22,000. Call DORIS ADAMS, 385-2458.
Byron Price & Associates Ltd.

VICTORIA MOTEL

20 UNITS PLUS SPACIOUS LIVING QUARTERS IN A BEAUTIFUL SETTING. 8 YEARS OLD AND LIKE NEW THROUGHOUT. GROSS NEARLY $50,000 ANNUALLY. $80,000 DOWN PAYMENT REQUIRED. FOR DETAILS CALL JIM ALLAN, 386-2955.
MAYFAIR REALTY LTD.

QUADRA 4 SUITES

Terrific location. Stucco. 1st class wiring. Omatic furnace. Good revenue. $7,000 Down. $42,500. Call now. DORIS ADAMS, 386-3989 or 385-2458.
Byron Price and Associates Ltd.

DOWNTOWN CAFE

Central location, seats 48 in booths, tables, counter. Excellent prospects. $6,900. Make your offer. J. R. PIPES 388-6261. Island Pacific Realty Ltd.

PRODUCTIVE POULTRY FARM. APPROX. 14,000 BIRDS OF ALL AGES. SHOWING EXCELLENT RETURNS. LARGE QUOTA. 3-bedroom HOME ON 5 ACRES OF LAND, FULL PRICE ONLY $55,000. A. MacLean, 385-8731, Res. 592-4263. Crown Realty, G. D. Peaker Holdings Ltd., 727 Johnson St.

BEAUTY SALON

Terrific clientele. Good parking. Smart appearance. 10 dryers etc. Give away price. Quick possession. Call DORIS ADAMS, 385-2458.
Byron Price & Associates Ltd.

VANCOUVER ISLAND MARINA

Full information given to genuinely interested parties. G. McWilliam, Island Pacific Realty Ltd., 388-6231.

$100 MONTHLY INCOME FROM 20 vending machines, easy to operate, only a few hours each week. Price $2,000. Ph. 386-8026.

MECHANIC-WELDING EXPERience would be an asset. Salary or salary to share profits. Ph. Duncan 748-8175.

BARBER EQUIPMENT FOR 1-chair shop. 592-4182.

145 BUSINESS OPPORTUNITIES

CEMENT BLK. BLDG. Esquimalt on Viewfield Rd., 1800 sq. ft., ground level entrance, 14' high inside clearance, overhead door. With reasonable terms to a good covenant, asking $29,500. Call Mr. R. deMontigny, 382-9111. INVESCO REALTY LTD.

DOTTY'S CAR PARLOR

18-year-old business for sale. Polishing, steam cleaning and undercoating. Ill health reason for selling. 2333 Gov't Street. Phone 383-9614.

CAFE FOR LEASE. FULLY equipped with large dining room. Ph. Duncan 748-8175.

147 EXCHANGE REAL ESTATE

WILL

Trade equity in modern 3-bedroom home for small country property. Colwood or Metchosin preferred. Call Elsie O'Brien, 388-4401 anytime.

Shirley Philps' Homefinders Ltd.

149 LISTINGS WANTED

WHATEVER REASON

If you have to sell — just call 386-1361 and ask for MARY WOOD. Advertising and hard work is my promise to you.

MARY WOOD
386-1361 592-7341
Canada Permanent Trust Co.

150 HOUSES FOR SALE

PEMBERTON HOLMES
1002 GOV'T 384-8126
"SINCE 1887"
MLS REALTOR

FAIRFIELD 2 BEDROOMS $17,300

Fresh on the market, sparkling condition. Ideal location close to shops and bus for retired couple. Immaculate yard, with attractive garden.

Call Now, 384-8126
MR. McNAUGHT or MR. DOWNER

ROCKLAND CASTLE ONLY $49,500

Yes, truly a fine Tudor style home that is fit for a king and queen and all their subjects. Character, charm with seclusion on this beautifully treed site featuring 4-bedrooms and two bathrooms on second floor, master bedroom (ensuite), double lighted closets, quality wall-to-wall carpeting throughout. Main floor has spacious entrance hall, large den with book shelves, bright living room, valance lighting with attached sundeck or patio. Modern kitchen with built-in stove and oven units, separate utility room fitted for washer-dryer. King size dining-family room. Recreation room with fireplace, bar and extra full 4-piece bath. Separate entrance could be in-law suite. Owners are transferred and sorry to have to leave this happy home. Low interest mortgage. For extra information phone Cliff Anderson now at 384-8126 or residence. 477-3994.

OAK BAY SOUTH

A lovely modern 3-bedroom home set in delightful seclusion among tall oaks, shady dells and private patios. Beautifully landscaped to achieve the maximum beauty and the absolute MINIMUM of maintenance. If you are tired of looking at the ordinary, phone for details on this sylvan beauty in the heart of Oak Bay at only — $35,900.
GEORGE BLACKBURN, 386-0849

GORDON HEAD 4 BEDROOMS

Only a year old, this beautiful home features all the goodies — FOUR bedrooms, THREE bathrooms, FINISHED rec. room, GORGEOUS kitchen with breakfast nook. LARGE landscaped lot, road, curbs, sewer, street lighting. Excellent value at $34,900.
GEORGE BLACKBURN, 386-0849

WORTH SEEING

LANSDOWNE SLOPES — Panoramic view. Top notch, 2 bedroom retirement home.
A MUST SEE — $33,900

742 DAFFODIL — 2 Bedroom, L.R., D.R., 20 years old. Reasonable offers considered.
PRICE — $21,500

3348 WICKHEIM RD. — Lovely sea view. 4 B.R. 2 years old, below replacement cost at—
$43,500 — Owner Transferred

SHAWNIGAN LAKE — Cottage, fully furnished. Over 2 acres, south end East Road. Good terms—
$21,900

RANCHETTE — 16.6 acres. Koksilah Rd. Restored 7-room house. Good outbuildings, 5 acres pasture. Good water supply, year round streams. Urgent sale required.
PRICE — $47,500
Call
W. H. SOUTHWARD
384-8126 477-3187

ESTATE SALE HIGH MOSS ST. NEAR ROCKLAND AVE.

This most attractive home is just on the market. Built on the thru hall plan. Living room 14x18, dining room 12x12.6, both in-line, carpeted wall-to-wall. Den 9x9.6. Spacious kitchen 12x20. Built-in nook. Two bedrooms, 12x15.8. Five-piece bathroom and 2-piece main floor. Toilet and basin in basement. Heating hot water oil. Taxes $467.42. gross last year. Separate garage. Lovely grounds. Floor area 1,590 sq. ft.
ASKING PRICE $32,500
384-8126 W. WOODLEY 384-3916

J. H. WHITTOME & CO. LTD.
706 Fort St. 388-4271
Est. 1898
Victoria, Duncan, Chemainus

* * * *

BEST VALUE TODAY MODERN 2-BR HOME

—Modern with oak floors, Roman brick F.P., plastered walls, stucco exterior, all in excellent condition.
—Full high basement with third BR down.
—Maintenance free, since auto. oil furnace is just 4 years old, hot water tank 1 year old.
—Close in location near bus, shops, schools; not far from Town & Country and Pearkes Arena.
—Completely fenced yard. Thriving veg. garden at rear.
—On sewer, on cablevision.
—Existing mort. $8,400 at 7¾ per cent pay $74 per month.
—Can be refinanced with approx. $6,500 down.
—Available by June 30th.
—At $19,500 there are few, if any, to match it.
Wilf Davis or Joe Manton, 388-4271

* * * *

LARGE FAMILY HOME 2 LOTS — SECLUSION

Fully renovated 5-bedroom home offering large living room with fireplace and wall-to-wall carpeting. Electric cab. kitchen adjoins a carpeted dining area with sliding doors to new sundeck. Two bedrooms and a large utility room on the main floor and three bedrooms upstairs. Beautiful secluded garden has mature fruit and nut trees, roses and evergreens. 20,200 sq. ft. of property located close to Catholic church and school and a few minutes from U-Vic, through McKenzie St. Asking price $27,900. To view this excellent investment property please call

EDITH GUTEMAR, 388-4271

* * * *

WHITTOMES BUY, SELL AND TRADE HOMES

NEW HOMES SOLD LIKE rent. 3 B.R. home built on your lot. $150 mo. Free Designs. 384-0912.

150 HOUSES FOR SALE

BLOCK BROS.
1800 Blanshard St.
386-3231
"WE TRADE HOMES"

Open 9 a.m. to 9 p.m. Mon. to Fri. 9 a.m. to 5 p.m. Sat.

OPEN 7 TO 9 P.M.
WED., THURS. and FRI.
3690 SAVANNAH

Immaculate 3 Bedroom, full basement, landscaped home. Come and see for yourself. MRS. EDGINGTON 386-3231 anytime.

OPEN 2 TO 4 P.M. WED.
ESQUIMALT

1245 Woodway Road. 2 bedrooms, full basement — seciuded treed yard with fish ponds — patio and barbecue. Beautiful condition in and out. ASKING $21,500. For prior viewing call ELLWOOD NAULT 386-3231 or 888-4150.

$1,500 DOWN
LANGFORD
FULL PRICE $13,900

3 Bedroom bungalow "Handyman special" on nearly ¼ acre. Owner transferred — take advantage of terrific terms. (Can't rent much cheaper) Call MR. WYATT immediately 386-3231 or Res. 478-6972.

3-BEDROOM BUNGALOW
$17,900

Near Simpsons-Sears on quiet street. Close to school and playground. Livingroom with fireplace, good sized bedrooms, family kitchen on landscaped lot. For more information phone FREDDY STARKE 386-3231 or 477-5905.

GORGE
SOME WATERFRONT
$24,900 — PLUS SUITE

Two bedroom stucco home — livingroom with fireplace, good sized bedrooms, family kitchen, 3 pce. bath and den with french doors onto patio. On large lot plus 1 bedroom suite in Basement. For more information phone FREDDY STARKE 386-3231 or 477-5905.

WHY PAY RENT?

For $2,000 Dn. and $130. per month — with no mortgage to raise — you can own this 3 bedroomed full basement home in the Gorge area. FULL PRICE $14,900. CALL BETTY SILVER at 386-3231.

SIDNEY — WATERVIEW
3 BEDROOM
ALMOST NEW

$26,500. Large livingroom with fireplace and sun room. Separate diningroom, very complete kitchen with 20' sundeck. Panelled basement. Rec. room. Call DON MacCLEMENT. 386-3231 or 652-2210.

BEACH ACCESS—SIDNEY

Large water view family home, with 6 bedrooms, 4 bathrooms, huge Living room with wall to wall. Transfer reason for sale. Appliances included with asking price of $47,500. Over 2750 sq. ft. of finished living space. Offers, versatility of use. Call DEREK RAYNER, 386-3231 or 477-6294.

NEW LISTING
UPPER BAY STREET

Immaculate 2-bedroom home on landscaped lot. Close to everything. Large L-Shaped D.R., L.R. with fireplace. To view contact R. A. (BOB) LINDSAY, 388-3231 or 388-7407.

3509 PLYMOUTH
PRIVATE POOL

Drive by this fine home with five spacious rooms on main floor extra bedroom, large rumpus room and bath down — sprinkler system also built in. Financing. May be viewed by appointment only with MR. HAMILTON 386-3231. FULL PRICE $45,000.

LAKE HILL
FRESH AS SPRING

New 3 B.R. home on a lovely treed lot. Large L.R. with L-shaped D.R. Sliding glass doors to a huge sundeck. Family kitchen. 1½ bathrooms (½ ensuite). Spacious basement will planned for complete development. Occupancy by July 1. Priced at $31,500. BUZZ MAINPRIZE 386-3231 or 658-8268.

$13,500
$9,500 EXISTING MORTGAGE

Clean as a pin and newly renovated, close to schools stores and transportation. CALL BEN GREIG, 386-3231 or 388-6658.

$17,900
FAIRFIELD

White stucco bungalow in lovely residential area. Full basement and drive-in garage. Try your down payment with BEN GREIG 386-3231.

C. G. HEISTERMAN & CO. LTD.
1121 Blanshard St. 383-4161

FAIRFIELD
3 BEDROOMS
$20,000

Spacious older home located on a quiet street. Large livingroom with F.P., large separate dining-room with F.P., electric kitchen, attractive entrance hall with open stairway up to 3 good Bedrooms and bath. Full basement with auto oil heat. For appointment to view this exclusive listing call Mr. Blannin, res. 385-1195.

BP * * * * * * * * * * BP
BROADVIEW PROPERTIES LTD.
1039 Johnson St.
384-8001
BP * * * * * * * * * * BP

SOUTH OAK BAY

This lovely stucco bungalow is situated on a large lot in a most desirable area. Living room with fireplace, separate dining room, 3 bedrooms, full basement with finished rec. room. To view call 384-8001.
JESSIE McGRATH

OAK BAY
2 BEDROOMS
IMMEDIATE POSSESSION

Choice location in the Willows area. Spacious living room with fireplace, cab. kitchen with breakfast area. Full bsmt, drive-in garage. Small easily kept garden. Excellent terms on the low price of $16,750.
C. H. HOLLAND REAL ESTATE
620 VIEW, 385-0824 OR 592-0619

BY OWNERS—HIGH, VIEW LOCATION. Open house Tuesday through Saturday 7 to 9 p.m., Sunday and Monday 1 to 4 p.m. 3 bedrooms, kitchen with built-in range with eating area. Dining room with glass doors to high view sundeck. Living room has raised hearth fireplace. Full high cement basement. Asking $35,900. All offers considered. 385-5125 and 383-8825. Principals only.

RETIREMENT?

Immaculate, modern, roomy, 2-bedroom, no-step home in Maplewood area. Modern kitchen, separate dining room, high view location, private lot. Asking only $19,700 with terms. Phone G. IRELAND, QUADRA REALTY LTD., 385-1431 or res. 658-8408.

CORDOVA BAY, SEA VIEW, SUNdeck, very close to beach and school. Beautiful living room with fireplace, dining room with fireplace, large kitchen, half basement, 2 bedrooms. 1017 Walema, 658-8454, $23,500.

MUST SELL $20,900

Sacrifice 3-bedroom, 7-year stucco, basement home. Near Mount Douglas. Immediate possession. State your terms. 385-6290.

UNIVERSITY AREA

Side by side duplex, nearing completion, each unit 1600 sq. ft., 2 bedrooms, bathroom, kitchen, dining-room, living room with fireplace, cathedral entrance, garage, bathroom in basement. Basement roughed in for 2 bedrooms, wall-to-wall carpet, electric heat.
ULYSSES CONSTRUCTION
477-3402

$2500 DOWN, $110 MONTHLY, 2 BEDROOMS, STUCCODED, WALL FURNACE. BY OWNER, 386-9407 OR 384-3754. 502 FRASER.

150 HOUSES FOR SALE

SHIRLEY PHILPS' HOMEFINDERS LTD.
3058 Shelbourne 388-4401

"Victoria's Unique Office of Professional Lady Realtors"

YES! WE TRADE HOMES

OPEN HOUSE
3830 CAREY RD.
WED. - THURS. - FRI.
7 - 9 P.M.

Visualize 1,300 sq. ft. of superbly built 2 bedroom home. Tastefully furnished with no expenses spared. Full basement, fenced lot, and fruit trees. Asking $28,900 terms of course. This is a must see with

FLO PELLING
VERA FRIEDRICH
388-4401 592-3271 385-7835

BEAUTIFUL BROADMEAD

Sparkling new, delightfully different quality home! It has three bedrooms, family room, recreation room plus many extras. To see the expert craftmanship in this exquisite family home phone.
MAUDE DOBSON
388-4401 658-5676

JUST BEYOND
THE FRINGE

and hustle and bustle of the city, on a pleasant sloping lot overlooking a cool green valley, is this immaculate three bedroom home. Full basement, large living room with fireplace. Very little gardening needed — just enough for a little exercise and enjoyment. Priced at $22,900.
MAUDE DOBSON
388-4401 658-5676

FOR THE PRACTICAL BUYER

Some paint and love of gardening will make this 4 room, no step bungalow the home you dream of. Excellent starter or retirement home. For more details call me. $13,600.
DONNA PRETULA
388-4401 384-2057

TREES AND SECLUSION

1428 square feet of ultra special buys and only $27,900—master bedroom is 22x16 with its own princess bathroom. Two other bedrooms and a 20x18 games' room. All the special features are waiting just for you. Call
JACKIE WALDRON
388-4401 383-1480

GORDON HEAD
POST AND BEAM
$36,400

The most delightful no-step, 2-bedroom home on the market today! Cut rock F.P. in a spacious living room looking out on a secluded manicured garden. The den opens on to the patio. Master Bedroom 16x12 ensuite. Many exciting features! Makes you want to move right in.
ADELINE NICHOL
388-4401

BIG BIG BEAUTIFUL
$35,900

Prestige Oak Bay location. Tremendous 14 yr. old family home with 3 bedrooms, dining room, very spacious living room and laundry room, on the main floor. A great big child proof rumpus room downstairs, with extra bedroom (could be two,) and second bathroom. This is an exceptionally well built home. Hurry!!! call
VERA FRIEDRICH
BARBARA JENSEN
388-4401 385-7835 477-6455

EST. 1933
B O O
BOORMAN
M A N
INVESTMENT CO. LTD.

OPEN HOUSE
2271 MOYES RD.

TUES., JUNE 17, 7-9 P.M.
LOOKING FOR COUNTRY LIVING OTHER THAN IN COLWOOD AREA? DRIVE OUT TO BELLAMY RD. OFF THE ISLAND HIGHWAY.
This new home features large wall-to-wall carpeted living room and dining room, compact kitchen and 2 bedrooms, full basement for further development. Qualifies for either gov't grant.
ASKING $23,850
MRS. J. CROSS 386-7521

DRIVE BY
649 MOUNT VIEW

(Turn right at Colwood School)
This is "just right" for a couple or small family, maybe with a trailer or boat, wanting a cute cosy two-bedroom home in a quiet location. Oil heat, wired for range, immaculate inside and full price only $14,950. Call PHIL SIMPSON, to see the comfy interior. 386-7521.

OAK BAY

2 bedroom basement home, excellent starter home, requires some decorating. Down payment on $3,000. Balance at $125 per month. For details call ROY KAISER, 386-7521 or 656-4107.

"ENJOY GOLF"

Close to Gorge Vale Golf Course on quiet secluded dead-end street. Modern three bedroom no basement home with one and one-half bathrooms. Separate garage. Oil heat. Price $21,500. ALPEACE, 386-7521 or 479-3362.

$7,700 (OR LESS)

down and $147 MONTHLY INCLUDING TAXES will buy this immaculate two-year young FOUR BEDROOM home close to town. Offers invited on the low ASKING price of $22,900. 386-7521. LES FISHER 477-4238

NEW, SPACIOUS
CHALET ENTRANCE

Just being completed among other new homes in Colwood this has 3-bedrooms, triple plumbing, oversize living and dining rooms with feature wall and cut stone fireplace. There is a Sundeck, carport, full basement for extra rooms and the lot is ideal for the boat or trailer owner.
JUST $25,900
PHIL SIMPSON, 386-7521

UNIVERSITY AREA

This five-year old EXECUTIVE HOME comprises a 24'x18' living-diningroom, extra large kitchen with eating area, FIVE BEDROOMS, TWO FULL BATHROOMS, new wall-to-wall carpeting. Simply ideal for IN-LAWS or STUDENTS. Asking only $34,900 with 6¼ per cent Mortgage at $122 P.I.T. available.
386-7521. LES FISHER 477-4238

1111 Government St.

Custom Designed Homes
Direct From Builder

Lots and financing arranged. For further information call 388-6601 or 477-5252.

VICTORIA CONSTRUCTION LTD.

GORGE AREA BY OWNER

Nice 2-bedroom, no step home. Large living room with Roman tile fireplace. Convenient kitchen, dinette, tiled bath, oil heat, carport, large, nicely landscaped lot with fruit trees. On sewer and bus. Cash to mortgage approximately $10,000. 382-1307.

150 HOUSES FOR SALE

MAYFAIR REALTY LTD.

Woodward's Mayfair Centre
3153 Douglas St. 386-2955

NOTE—
YOU CAN TRADE YOUR PRESENT HOME ON ANY OF THE FOLLOWING LISTINGS.

TRADE YOUR PRESENT HOME ON THIS!

CHOICE WATERFRONT
.477 ACRE (GORGE)

Over 3,000 sq. ft. living space, 16x22 living room, 12x14 dining room, two bathrooms, de luxe kitchen, 4 bedrooms, rumpus room, double garage, suitable for 2 family living. Lovely landscaped secluded lot with a private wharf. A wonderful property at only $42,900. Call GEORGE CHAN, 386-2955 or res. 382-9416.

TRADE YOUR PRESENT HOME ON THIS!

PEACE AND QUIET

Just a few minutes from downtown. Modern stucco bungalow in an excellent location. Large living room with fireplace and oak floors, dining room, electric kitchen, 2 bedrooms and bathroom. There is an extra finished room in the full basement. Immediate possession can be given if desired. You will find this hard to beat at $22,500. Call JIM ALLAN, 386-2955.

TRADE YOUR PRESENT HOME ON THIS!

RICHMOND AVE.

One of Victoria's most immaculate smaller homes — set in a parklike surrounding. 2 bedrooms, living room with fireplace, dining room, modern kitchen with utility room, sun porch, and drive-in garage. Completely electrically heated — no basement. Asking $21,500. Call IRA FREEDMAN, 386-2955.

TRADE YOUR PRESENT HOME ON THIS!

CADBORO BAY
.395 ACRE
$19,950

Beautifully landscaped 2-bedroom retirement bungalow in need of a decorator's touch. Situated in an area of expensive homes. You should see this to visualize the possibilities. Presently vacant. I have the key. Call LOU BLOOMFIELD, 386-2955 or 592-6418 for appointment to view.

TRADE YOUR PRESENT HOME ON THIS!

SUNPORCHES

have it all over sundecks. ASK THE MAN WHO'S OWNED ONE! This house doesn't have one sunporch. IT HAS 3! The upstairs one makes a good temporary bedroom, the one off the kitchen always used for summer dining as it overlooks a professionally landscaped miniature garden with NOT TOO MUCH GRASS TO MOW. Two big bedrooms (master has F.P.), formal D.R. and 21x12 L.R. with F.P. Full basement with OOM heat, plumbing, wiring, a real gem, close to bus and you can be HOME FOR LUNCH. Only $19,900 full price. ALF PORCHER, 386-2955 or 384-5823.

TRADE YOUR PRESENT HOME ON THIS!

QUADRA AREA

Clean, remodelled, 3 bedroom home. Cabinet electric kitchen, L.R. with F.P. 4-pce. bathroom, drive-in garage. $16,900 with $4,000 cash to present mortgage, balance at $118 per month including taxes. Call FRED BERGMAN, 386-2955.

TRADE YOUR PRESENT HOME ON THIS!

JAMES BAY RETIREMENT HOME

2 BR, living room, dining room, large kitchen, extra room down, new auto. oil furnace in full concrete basement. Gas range, BR and LR carpets, drapes included. Asking $16,500. Call IRA FREEDMAN, 386-2955 or 592-6540.

THE YORKSHIRE & CANADIAN TRUST LIMITED
737 Fort Street — 388-5561

OWNER TRANSFERRED
URGENT SALE

—University area tri-level
—3 bedrooms
—2½ bathrooms
—Spacious living room and dining room
—Large cabinet electric kitchen with eating area
—Professionally finished family room and den
—2 secluded patios
—2-car garage
—Lots of storage space
—Professionally landscaped grounds, entirely fenced
—Full asking price $48,750.00
—For further information and viewing please call

John Davis or Bud O'Connor
388-5561

N.H.A. HOMES
8½ PER CENT
UNDER CONSTRUCTION
LAVAL ST. END OF BLAIR

FROM $25,950
3 BEDROOM HOMES

Some expandable to 4 and 5 bedrooms. Featuring 1½ bathrooms, balconies, sundecks. Colonial and modern design.
TECH DESIGNED HOMES LTD.
Call 383-9674 or BYRON PRICE
Byron Price & Associates Ltd.
385-2458

$1,500 DOWN — CITY

3-BEDROOM HOUSE, NO BASEMENT, NO GARAGE, NEEDS SOME REPAIRS. OWNER WILLING TO ACCEPT $1,500 DOWN, REST AS RENT.

385-6471, J. DONALD SMITH LTD.
848 FORT STREET

V.L.A.—IN TOWN

This is a large 2 bedroom home with finished extra bedroom and recreation room in full high basement. Excellently finished inside and out. Large sundeck, carport. 0.4 acre, high gently sloping land provides you with city view. Asking $25,900. To view call

EMIL IZIK
386-3585 477-5628
Metropolitan Realty Ltd.

TEN MILE POINT

Near university, sands, woods, quick possession, want all this? Owner moving, must sell 4-bedroom home on one-third acre, sewer, 3 bathrooms, developed daylight basement, excellent kitchen, wall oven range. 7 per cent mortgage. 477-3641.

PRIVATE SALE, POSSIBLE V.L.A., 1.6 acres, lovely 3-bedroom house, 1,500 sq. ft., full basement, greenhouse and barn for 2 horses. 15 minutes from town. $28,900. Trade accepted. 479-6427.

OPEN HOUSE, 11 A.M. TO 1 P.M., Wed., Thurs. and Fri., 736 Powderly. New roof, new furnace, new wiring, new plumbing. $13,900 with $3,400 down. 385-3067.

FOR SALE — 3317 OAK ST., FIVE rooms, basement, automatic heat Cash offers. By owner.

MODERN HOME, LIKE NEW. SEE at 1735 Mortimer.

HOUSE TO BE MOVED. OFFERS requested. 388-7331.

150 HOUSES FOR SALE

NATIONAL TRUST CO. LTD.

SAXE POINT
ESQUIMALT

A spotless, well maintained bungalow in a "High Demand" area. It features an attractive living room with fireplace, bright kitchen with dining area and modern sepwood cupboards, a 4-pce. bath, 2 bedrooms plus a spare bedroom and recreation room in the high basement. Situated on a fully fenced, landscaped lot. This is an excellent buy for

$21,500
(TERMS AVAILABLE)
EXCLUSIVE WITH
MR. HEGEN
OFF. 388-5451 RES. 385-8895

OAK BAY NORTH
FOUR BEDROOMS

Excellent family home just three years young. All rooms large, one and half bath, family room, carport with sundeck, plus extra pad for boat, trailer etc. This exclusive home offers many extras. Financing and terms open. Offered at $34,700.
Phone
TOM BEAL
RES. 592-1069 OFF. 386-2961

MARIGOLD AREA
THREE BEDROOMS

Large family home with view outlook. New furnace, wiring, and hot water tank. Lot 93x187 many mature fruit trees. Open to offers and terms. Price $19,900. Phone

TOM BEAL
RES. 592-1069 OFF. 386-2961

EXCLUSIVE
UNIVERSITY AREA
$27,950

Near new home, three bedrooms, fourth in large high basement, which may be further developed. Carport, sundeck off dining room, attractive living room with feature bay window. Yard fully fenced. Excellent mortgage. For viewing, phone

TOM BEAL
RES. 592-1069 OFF. 386-2961

TUDOR STYLE
LANSDOWNE SLOPE
FOUR BEDROOMS

Beautiful four bedroom 1½ storey home nicely landscaped — living room with fireplace, family size dining room, cab. electric kitchen with nook — two bedrooms, 4-pce. bath down, 2 bedrooms, 3 pce. up. Full basement. Ideal for development. H.W. heat. Asking $34,900, with terms.

DON CLARK
RES. 656-2898 OFF. 388-5451

FAMILY HOME
QUIET CUL-DE-SAC
SHAKE ROOF

Attractive three bedroom family home only nine months old, in Cedar Hill area. Living room with floor to ceiling fireplace, family room with fireplace — cab. elect. kitchen — nice sundeck — full basement with room for development. Asking $30,600 with excellent terms.

DON CLARK
RES. 656-2898 OFF. 388-5451

J. A. HENDERSON REALTY LTD.
385-9741 anytime
WE BUY, SELL, AND TRADE

SIDNEY
$15,500

Tidy little 2-bedroom stucco home with lovely fenced lawn and garden NEAR OCEAN — ELECTRIC HEAT — Large separate garage and workshop — LARGE 8 PER CENT MORTGAGE.

CY SHEARING
385-9741 592-2038

JUBILEE AREA
$15,500

This 3-BEDROOM HOME with heavy wiring and new furnace could be a nice family home or income producer — MUST BE SOLD and financing can be arranged to LARGE 7 PER CENT MORTGAGE.

MAKE AN OFFER
CY SHEARING
385-9741 592-2038

BROADMEAD
(SAANICH UPLANDS)

Just completed, custom built, Spanish style home. This de luxe home containing over 2,200 sq. ft. of gracious living area, has 3 bedrooms, 4 fixture main bath, en suite off master bedroom with walk-in shower, and a 3rd bath off the well-planned utility room. Just off the dream kitchen with its built-in and Spanish detail there is a family size family room

150 HOUSES FOR SALE

M E E A A R R S S W FOR W H Y EXCEPTIONAL Y T T E SERVICE E G G O O W W E E R LTD.
3188 OAK BAY AVE.
385-7707

SPOTLESS
QUIET
EXTREMELY COMFORTABLE
IF a 3-bedroom home can be cleaner than spotless.
IF a modern kitchen with a very adequate eating area plus a standard size dining room compliments a home in a quiet area.
IF the living room with fireplace and beautiful oak floors plus a lovely view of the city appeals.
IF schools from Elementary to University, transportation one block and walking distance to shopping fills a family need.
IF you are interested in all this at the reasonable price of $30,000, call MERVE COULTER for more details at 385-7707 anytime.

OAK BAY BUNGALOW
2 BEDROOMS — $27,000
PRESTIGE LOCATION
Here is a perfect retirement bungalow located one block from Uplands Road set in a well-established garden. The living room is 18x14, with fireplace, and there is a family-size separate dining room. The kitchen is compact, but not crowded, with lots of cupboard space. The large master bedroom and smaller bedroom for a guest or a grandchild complete the picture. This home is ideally situated close to the bus stop for those occasional trips to town and within easy driving distance, through light traffic only, to various shopping centres. The price for this clear title property is $27,000. For further information or appointments to view, please call J. W. RITCHIE at 385-7707 anytime.

BIG, BOLD AND CHARMINGLY OLD!
$36,900
Enormous Tudor style home comprising five sunny, large three-room apartments. Conservative rents bring $400 monthly gross. Mortgage is $17,500 payable at $150 per month, 7½ per cent interest. 112x120 lot just above Fort St. Obviously desirable by site and type by the observant apartment specialist. Do yourself a favour, CHECK into THIS AD. Further details available immediately through LYNETTE DELAHUNT, 385-7707 anytime.

2-YEAR-OLD
FOUR BEDROOMS
Just two years old, this lovely home on a large 70x130 lot in a new area of fine homes comprises:
—Cathedral entrance.
—Living room with fireplace.
—Separate dining room.
—Large cabinet electric kitchen with eating area.
—3 bedrooms on main floor, 1 finished in basement.
—Vanity bathroom, washroom in the full cement basement.
—Just 2 miles to town and only $22,900. To view please call MARGUERITE SCHILL, 385-7707 anytime.

CADBORO BAY
MODERN AS TOMORROW
HANDY TO BEACH
Exceptionally well-planned split level home comprising 3 bedrooms and den with 2 complete bathrooms, just a few steps from one of Victoria's finest beaches. Handy to UVIC and stores and transportation. Slate entrance hall. Only 5 years old in peak condition with a 7½ per cent mortgage this home is outstanding value at only $29,750. Call JACK MEARS, 385-7707 anytime.

CADBORO BAY
4-BEDROOM FAMILY HOME
$33,500
Youe really MUST SEE this home to appreciate its roominess and INDIVIDUALITY. A drive-by would waste your time. You would not believe that it contains approximately 1,588 SQUARE FEET of well-planned living accommodation PLUS A FULL BASEMENT. It is not often we find a home in this price bracket that provides ON ONE FLOOR, four bedrooms, living room, separate dining room, large, bright kitchen with an EATING AREA TO ACCOMMODATE A FAMILY, a four-pce. vanity bathroom AND A THREE-PCE. including shower stall (no line-ups here). DOWNSTAIRS, there is a family room or 5th bedroom, laundry room, workshop, drive-in garage and lots of that storage space required when you have a good sized family. For further information and appointments to view please call me, B. E. JEFFERY, 385-7707 anytime.

LAKE HILL
VIEW PROPERTY
$29,950
3 LARGE BEDROOMS and a gracious home. Entrance hall, lovely living room with fireplace and full family dining room. Oak floors throughout. Cabinet kitchen with garburator. 4-pce. bathroom main floor and 3-pce. in full high basement. Rumpus room with fireplace is roughed-in. The lot is 180x137 giving ample storage room for BOATS, TRAILERS, CAMPERS, ETC. The garden is lovely and well-kept. OWNER TRANSFERRED AND MUST SELL. To view please call S. W. SPAVEN, 385-7707 anytime.

FIVE
FIVE
FIVE
BEDROOMS
A colonial home high above the street in splendid Oak Bay location. Space galore for the larger family. 26x14 living room; separate dinging room, 12x12. Convenient, modern kitchen with nook, a few steps down to a large family room. Powder room off entry. An interesting stairway to 4 bedrooms and 2 bathrooms. Fifth bedroom (or den) is tucked away in quiet corner. 2-car garage. Easy-to-keep lot. A pleasure to show, extremely well-kept. Full price only $55,000. Call D. G. WHYTE, 385-7707 anytime.

OAK BAY SOUTH
5-ROOM BUNGALOW
LISTED SATURDAY
Immaculate 24-year-old home. Separate D.R., full basement. Very large lot that may have worthwhile holding possibilities. This is a first class property. Price $22,500.

GORDON HEAD WAY
$$$ VALUE
Charming modern home that cannot fail to please. 3 BRs, large L. R., dining "L". Double plumbing English pub style snug with barroom. Fenced yard, and sundeck. On sewer. $18,200 mortgage at 8½ per cent. Price $29,500. A must see! inside.

BRYAN LEVERTON REALTY
385-8012 anytime.

TUFFREY & MILLS LTD.
386-7737 477-2584

14 LINDEN—Close to park and waterfront, 3 or 4-bedroom and den family home. Quick possession. $24,900.

1749 GREENOAKES TERR. Modern, 3-bedroom home with bright, cheerful, self-contained in law suite. $29,900 — firm.

530 MARY ST. — SEA-VIEWS Just 10 years old and needing paint badly. Asking only $22,000.

Call Mr. Holden for appointments to view any of the above choice properties.

CUSTOM-BUILT HOMES BY EXperienced craftsmen. Trade-ins considered. As low as $1,000 down. Ph. Mr. Roberts, 592-3980.

150 HOUSES FOR SALE

HAGAR & S W A Y N E Ltd.
610 Yates St.
"Trade Your Home"

NEW LISTING ! !
UNIVERSITY AREA ! !
This modern immaculate 2-bedroom stucco home is being offered for sale for the first time. Living room with Roman brick fireplace, cabinet electric kitchen with dining area, hardwood floors throughout. Extra finished bedroom in the basement or could be large rec room. Utility room. Sundeck. Drive-in garage. 6¾ per cent mortgage can be assumed. Priced to sell at only $21,500. To view please call

ANDREW DUNNING
384-0531

CATAMARAN
INTO THE SUNSET !
Relax in your private lanai as you thread an exotic Hawaiian lei from the flowers in your gorgeous garden. The sea — shore — ships — shops — sun — are right with you, plus a lovely 6-room residence with 3 bedrooms, 2 bathrooms, full basement, panoramic view. This charming and modern residence, high on a hill, overlooking Cadboro Bay, is offered to you at a very reasonable $39,500 with terms available.
To View Please Call
GLADYCE McLURE
384-0531

UNIVERSAL BUILDERS
Division of Capital Mortgage Corporation Ltd.
HAVE YOU MISSED IT ? ?
. . . then you have missed something worth seeing ! ! !
. . . our new furnished "MODEL HOME" located at
2785 STRATHMORE RD.
(Cor. Goldstream-Langford)
OPEN 10 A.M. TO 10 P.M.
. . . Homes similar to this one are now being erected in the following areas:
BURNSIDE and MARIGOLD
TOWN and COUNTRY
METCHOSIN
ELK LAKE
STRAWBERRY VALE
SIDNEY
. . . Full prices range from $19,950 to $24,950, with down payments from $3,650 to $4,850 (less $1,000 Provincial New Home Grant, if you qualify). So, drive out today and our Mrs. MacDonald will show you around. Telephone 478-5548.
UNIVERSAL BUILDERS
"100 Per Cent Satisfaction Guaranteed . . . or Your Money Refunded"

THETIS HEIGHTS
Two Houses Left
3 Bedrooms
Roughed-In Basements
Split-Level — $25,300
Contemporary — $24,300
This Is Your Last Chance!
Don't Wait . . .
Call Bill Nesbitt
anytime
383-4124
Only $24,300 and $25,300
McAdams Investments Ltd.

BROAD MEAD
LUXURY LIVING
ONLY $39,000
A beautiful split-level home designed with ease of living in mind. Large family room, 3 bedrooms, 3 bathrooms, large sundeck, plus many other features. See it now. Call Bill Nesbitt anytime, 383-4124.
McAdams Investments Ltd.

WESTERN HOMES LTD.
817 FORT STREET

OAK BAY
WILLOWS
HANDY MAN ! !
MAKE AN OFFER
Your down payment may just handle this 2-bedroom bungalow with lots of potential. All the expensive work has been done. New roof, new stucco, new furnace, new wiring, new hot water tank. Two bedrooms, living room, kitchen, bathroom, full basement, oil heat. $3,500 down buys this at the full low price of $16,750. Call now. John James, office 382-2157, res. 383-6949.

! ! ! WOW ! ! !
MODERN STUCCO
3 BEDROOMS
OIL HEAT
FULL BASEMENT
This low asking price of this clean modern home makes it an exceptional buy.
Large living room with brick fireplace, dining room, cabinet kitchen with breakfast area. 3 bedrooms, Pembroke bathroom, hardwood floors throughout. Full basement with finished rumpus room. Oil heat. Drive-in garage. Nice high lot. Some terms on the low-low full price of $22,950. Call John James, 382-2157, eves. 383-6949.

OPEN HOUSE
WILLOWS BEACH
2570 BEACH DRIVE
WED. 1-4 P.M.
7-9 P.M.
Immediate occupancy. Semi-bungalow — 2-bedroom main floor, 2-bedroom up. Living room with fireplace, separate dining room. Large kitchen has breakfast nook with sliding glass doors to secluded patio. Full basement, oil hot water heat — automatic washer is included. Drive-in garage PLUS double carport off lane.
ASKING $32,000 — terms
PLEASE CALL CHARLES GIDDY
592-7111 or 592-6461
LANSDOWNE PROPERTIES LTD.

CORDOVA BAY RIDGE
NEW 5 BEDROOM HOME
landscaped corner lot, panoramic seaview, sundeck off kitchen and dining, wall-to-wall carpeting and double carport are a few of its many features. $33,500. Principals only please. 658-8048.

PRIVATE SALE
Lovely 3 bedroom home in exotic setting. High amongst the oaks. Very close to schools, shops, etc. This home has many extras and will appeal to the most discriminating. Excellent terms on $29,300. Call 479-5900, after 6.

150 HOUSES FOR SALE

RITHET AGENCIES LIMITED
714 Fort Street 382-4251

EASY PARKING
FOR YOUR
TRAILER, CAMPER OR BOAT
An immaculate modern home, close in for only $5,000 down. Has two bedrooms on main floor, one bedroom rec. room and additional bathroom in basement. Package oil heat. Drive in garage and very easy access rear lane.
Full Price $22,900.
TED WILLS—BILL SIDHU
382-4251

ATTENTION HANDYMEN
ALL THIS FOR ONLY $16,950
Close in, 2 bedrooms, large living room with fireplace, separate dining room, and spacious kitchen. Drive in garage and partly finished room in basement. Package oil heat.
TED WILLS—BILL SIDHU
382-4251

INVESTMENT CONSCIOUS
Older 3-bedroom completely furnished home which would make an excellent rental. Situated on a light industry zoned lot with real future potential. This house is in very good condition and all furnishings are included at the asking price of
$17,500
382-4251 MRS. PAT JONES 385-1616

North Saanich
Waterfront
One of a Kind
This home is so completely different you must see it to appreciate it. Situated on 3 beautiful waterfront lots with its own private cove, it offers almost complete privacy. Large living room with stone fireplace, a wall of windows overlooking the sea. There are three bedrooms and 2½ bathrooms, kitchen-dining room and den. Two sundecks, heated and filtered swimming pool. Plumbed for Sauna in basement. Oil H.W. heat. Asking $100,000. For appointments to view please call
382-4251. TED WILKINSON 652-2739

The
Lavender Lady
offers
Sooke Waterfront
Spacious and beautifully cared for older home on approximately ½ acre of waterfront, close to Sooke Village and—all services. Large living room with fireplace and lovely new wall to wall broadloom carpet. Dining room and completely modern kitchen with appliances, have full wall windows overlooking beautiful Sooke Harbour. 4-piece colored bath, 2 bedrooms on main floor and 2 more possible upstairs. Full cement basement with shower bathroom, lots of car or boat space. Wiring, plumbing and insulation completely up to date. Two heating systems, furnace or electric. Asking price $49,000. For appointments to view, please call
382-4251 MRS. LAVENDER 383-9120

Oak Bay Border
$17,950
Attractive retirement with complete seclusion. 2 bedroom, cosy living room with fireplace, excellent dining area. Close to Oak Bay village and all services. Please call
BETTY SHEA 592-9213

NEW EXCLUSIVE
4-BEDROOM EXECUTIVE
QUIET CUL-DE-SAC
CLOSE TO THE SEA
$36,500
Cathedral entrance, beautiful living room with raised hearth fireplace and glass doors leading to patio. Large dining room, ultra modern kitchen with built in range and excellent eating area. Master bedroom with bathroom en suite plus a four-piece bathroom on lower level, laundry room and large family room with bar. Attractive design with shake roof. All drapes included. Well priced for quick sale at $36,500 with excellent terms. Please call
BETTY SHEA, 592-9213

UNDER THE SPREADING OAK TREE LIES
This 3-bedroom home with electric cabinet kitchen plumbed for auto. washer. Living room with fireplace and large family room too! Oil-o-matic heat, no basement but lots of storage space. Close to schools, bus and stores. Full price $14,950. Clear title.
To view call
Peggy Campbell
592-7482 382-4251

F. N. CABELDU LTD.
Established Since 1930
1212 Broad 383-7174

SECLUSION AND PRIVACY
PARKLIKE GROUNDS
190' WATERFRONT
APPROX. ¾ ACRE
SIX BEDROOMS
Situated on the 3-mile circle, complete PRIVACY is provided by 3 WEEPING WILLOWS. 5 DOUGLAS FIRS and an abundance of PLUM, CHERRY, APPLE, NUT, OAK, ARBUTUS, PINE and RED-WOOD TREES plus many attractive SHRUBS and FLOWERS serviced by 3 SPRINKLER SYSTEMS for ease of maintenance. The residence contains approx. 3,500 sq. ft. and provides a GRACIOUS entrance hall, HUGE living room with fireplace, built-in bookcases and SPECTACULAR waterviews, ENTERTAINMENT sized dining room with BREATHTAKING VIEWS, 22'x13' kitchen with SECLUDED breakfast nook. TWO large bedrooms with PLENTY of cupboard space plus a 4-piece VANITY bathroom all on the main floor. A CARPETED open stairway leads to the second floor with four more SPACIOUS bedrooms, a sewing room and additional bathroom. The 15'x14' MASTER bedroom has two EXPANSIVE walk in cupboards and a 4-piece VANITY bathroom en suite. At ground level you will find a GREENHOUSE workshop and 27'x18' Rumpus Room. Library finished in KNOTTY PINE with brick fireplace, built-in bookshelves and VIEWS. Two patios, one off the Rumpus Room, attractively done in sunken CEDAR slabs, the other off the entry hall, both have SPECTACULAR VIEWS where you will see SWANS, CORMORANTS, MALLARDS, CANADA GEESE AND OTHER WILD LIFE. All this and much more awaits your INSPECTION. Quiet cul-de-sac close to schools and stores. Double garage, 69' wharf, fire alarm system, INTERCOM to every room. Truly an OPPORTUNITY for relaxed comfortable living.

OFFERED AT $66,000
J. F. CABELDU 383-7174

BASTION SQUARE PROPERTIES
of Victoria Ltd.
50 BASTION SQUARE
388-4294
. . . . . .
GORDON HEAD
See this 2-bedroom gem in an exclusive area of Gordon Head. It's a 9-year-old home in immaculate condition, post and beam construction, W-W carpeting. Located on a beautiful lot close to the sea. $36,400 with terms.
MR. DOBSON, 388-4294

ARBUTUS, UNIVERSITY
Styled for gracious living and entertaining. Separate dining room, large living room, fireplace. Large sundeck and picture windows to magnificent unobstructed sea views. Exclusive with Mr. Sivertsen. City Brokerage Ltd. 386-3547 anytime.

SHRINE TICKET WINNER
Mrs. S. Gibbs
3124 HighView
See ad Classification 14

150 HOUSES FOR SALE

P. R. BROWN & SONS LTD.
762 Fort St. 385-3435 (24 Hr.)

THE PEOPLE TO SEE . . . P.R.B. ! !

VICTORIA WATERFRONT
A "SELDOM" LISTING!
$52,500
A most gracious, older home of very good construction.
PLUS ANOTHER WATERFRONT LOT
The ouse has a huge living room with parquet floors — 2 sun rooms and sun porch overlooking magnificent, unobstructed seaviews.
Also, large dining room, exceptional, carpeted, 4-pce. bathroom and two lovely, large bedrooms.
Full cement basement, hot water oil heating, heavy wiring.
Another room upstairs and ample room
FOR "UP-EXPANSION" IF YOU WANT TO SELL THE OTHER LOT!
Large 7 per cent mortgage may be assumed.

A NEW LISTING
ONE YOU MUST SEE INSIDE TO BELIEVE!
MRS. BAXTER
385-3435—Anytime
— P.R.B. —

ELK LAKE ACREAGE
2.65 acres and lovely three bedroom immaculate home overlooking the lake. Full cement basement and two drive-in garages. Lovely soil for truck garden or horses while holding for future subdividing. Good tractor included. Less than seven miles from city centre. Price $35,000 on good terms.
Call MRS. HARTT
385-3435 anytime
— P.R.B. —

GREEN LEAVES OF SUMMER
are here now on the trees that line this quiet street. It will be easy to spot this charming home as you drive along in the Maplewood area. Has 3 spacious bedrooms, 3 baths and an enormous separate family room and extra bedroom down. Bonus features include full wall brick fireplace elegant formal dining room, large entry foyer and gleaming cabinet electric kitchen with southern exposure. Priced at $31,500
Call FRANK MARSHALL
at 385-3435
— P.R.B. —

SOLID COMFORT
half block from the water. Spacious living room with eatlator fireplace just the thing for those fall evenings. Large kitchen with plenty of space for a table and chairs. Handy utility room plumbed and wired for a washer and dryer. Two bedrooms, blacktop driveway, etc. Asking price just $24,250.
JACK TURNER 385-3435
— P.R.B. —

½ ACRE GEM
ROYAL OAK
Beautifully maintained throughout 2 bedroom home, with wall to wall in living-dining room and bedroom. Perfectly charming cabinet electric kitchen with double compartment stainless steel sink and spray tap. Downstairs is full high and contains a large rec. room for the family or guest bedroom. Separate two car garage completes this immaculate home situated on a half acre of park like grounds.
Price — $21,900
FRANK MARSHALL
385-3435 anytime
— P.R.B. —

OAK BAY
NEAR WINDSOR PARK
If you are looking for something different in a home, you will like the charm and character of this one patterned after the style of a cottage in Devon, England. Five rooms on main floor and two attic rooms up. Three fireplaces. Small secluded garden.
For details . . .
Call MRS. HARTT
385-3435 anytime
—P.R.B.—
P. R. Brown and Sons have mortgage money always available

B.C. LAND & INSURANCE AGENCY LTD.
922 Government Street 388-5555
"Serving B.C. Since 1863"

OAK BAY SOUTH $21,900
$3,000 to $4,000
DOWN PAYMENT
Neat two-bedroom family home. Close to Oak Bay Ave., shopping, transportation and schools. FULL BASEMENT WITH NEW OIL-O-MATIC FURNACE.
Newly decorated throughout. Very well located and realistically priced.
Please call
Leighton Lovitt
388-5555

OAK BAY SOUTH
FOUR-BEDROOM
SEMI BUNGALOW
Conveniently located; spotless condition. Quiet street, low taxes. Guest-size living room, large separate dining room, 2 bedrooms on main floor, plus 2 upstairs. Full basement, drive-in garage. Secluded back garden. This is a family home that you will be proud to own.
PRICE $28,000
Call GEORGE PARSONS 388-5555

UNIVERSITY REALTY, LTD.
3639 SHELBOURNE ST.
IN THE PLAZA
477-1855

$16,500
CEDAR HILL AREA
IMMEDIATE POSSESSION
Just listed, 2-bedroom, no-basement home. Immaculate throughout. Living room with fireplace. Bright large kitchen. Separate laundry room. This home is priced to sell. Clear title, but can be easily financed as it is on sewer. Call me now
ALEX DAVYDUKE
RES. 477-6504; BUS. 477-1855

EXCLUSIVE !
GORDON HEAD
SEA VIEW
Lovely 8-room stucco, 1,400 sq. ft. 4-bedroom home in well established quality area. Cathedral entrance; carpeted stairway to wide carpeted hall. Large living room with F.P.; oak floors; large dining room with oak floors. Large cab. kitchen and breakfast room. 3 large bedrooms, master bedroom with 2-pce. bathroom en suite. Full high bsmt. with workshop, 19'x14' rumpus room with F.P. Bedroom and 2-pce. bathroom. OOM heat; dr.-in garage. Large landscaped lot.

FULL PRICE ONLY $35,000
Mr. Vint, 385-8784, Res. 385-0394
Douglas Realty Ltd.

MT. TOLMIE AREA
$21,200
A beautifully cared for home of 1200 sq. ft. Excellent carpeting in living and dining rooms, panelled fireplace wall and private patio off dining room. A roomy bright kitchen with big utility off and 2 nice large bedrooms.
Gray Lorenzen 652-1038
C. J. McLeod Realty Ltd. 382-2161

$21,300. $6,000 DOWN. BY OWNER. 3-bedroom home, part basement. 3.12 acres. All offers considered. 479-5217.

150 HOUSES FOR SALE

ISLAND PACIFIC REALTY LTD.
3200 Quadra
388-6231 Anytime

OPEN HOUSE
WED.—1:30 - 4:30
2724 STRATHMORE
(off Goldstream Ave.)
—3 bedrooms.
—12'x17' living room.
—12'x15' elec. cab. kitchen.
—4-pce. bathroom.
Each room finished in lovely wood panelling. Wired for washer and dryer. OOM heat. Situated on a 60'x130' lot. This home is just 10 mos. old. Asking Price $21,900.
G. McWILLIAM, 388-6231

UNIVERSITY AREA
SEA VIEWS
2,500 sq. ft. of magnificent living space — 5 bedrooms. A brand new dream home built to last. Asking $58,000. Try your offer. Call 388-6231 PETER W. BARDON.

IMMEDIATE POSSESSION
Large family home in Fairfield. Two baths, rumpus room, easy garden. Close to schools, shops, sea. Try your down payment on the asking price of $28,500. Phone 388-6231.
MRS. LAURIN RESTALL

RUNNYMEDE
OAK BAY BORDER
$22,500
Be the first to inspect this NEW LISTING. A smart compact BUNGALOW with a larger than average OPEN LIVING-ROOM. Dining-room with galley kitchen off. 2 bedrooms, one panelled that would make a warm STUDY or DEN. Basement with drive-in garage. Small EASY UPKEEP TREED LOT. Ideal location and home for the RETIRED or active couple. Bus close. $6,300 to handle. Inspection at your convenience by calling DOUG. BAVINGTON 388-5057.

OAK BAY SOUTH
MOVE TODAY
$21,900
Smart 2-bedroom bungalow with full basement. Almost new furnace, bright living room and an easy upkeep yard. $4,000 down might handle it. Close to the "Avenue" and a bus almost at your door. To view please call DOUG BAVINGTON, 388-6231.

HANDYMAN'S SPECIAL
GLENKINSOP
LARGE TREED LOT
If you're not afraid of hard work like painting, and handy at most other jobs, this may be what you're looking for. It's a large home on a beautiful treed lot. For the imaginative, it's a bargain. Phone me for the address.
DOUG BAVINGTON, 388-5057

CADBORO BAY, ⅔ ACRE
UNLIMITED SEA VIEW
Try your offer on this unsurpassed building site. Call 388-6231, PETER W. BARDON.

GLANFORD
Lovely retirement on no through street: 2 bedrooms, 19x12 living room with fireplace, 9'7"x14'10" kitchen, centre hall plan, part basement with automatic oil heat, paved driveway with separate garage. Priced at $17,500.
C. W. "PETE" O'CONNOR 388-6231

LOW DOWN PAYMENT
GRANGE RD. AREA
Generous living room, cabinet electric kitchen, two good sized bedrooms, enclosed front porch and back entry. Work shop area in basement, nearly new OOM furnace and electric wiring, large lot, low taxes. Full price $13,500.
To view call 388-6231
MRS. MAE IVINGS

HARRY FOSTER LTD.
"OPPOSITE "The Bay"
1732 Douglas 382-2101

OAK BAY
ESTEVAN AVENUE
Close to Willows Beach
$25,000
A well-constructed bungalow in this POPULAR AREA. Comprising living room, (with fireplace and gleaming oak floor), family size dining room (oak floor), through-hall (oak floor), three bedrooms (or 2 and DEN), bright kitchen. FULL BASEMENT, drive-in garage, hot water heating system. Nice corner garden lot. IDEAL FOR RETIRED COUPLE, being close to beach, stores and bus. A LARGE DOWN PAYMENT will be required and a new mortgage will be arranged if required as owner MUST receive ALL CASH. Clear Title property. Possession arranged WITHIN TWO WEEKS. May be inspected by APPOINTMENT ONLY.
SPECIAL NOTE: For an appointment to inspect this property, kindly telephone Harry Foster Limited, 382-2101, and ask for any salesman with our firm.

C R CROWN W N REALTY
9G. D. Peaker Holdings Ltd.
Suite 201—727 Johnson St. 385-8731

OPEN HOUSE
Wed. 6-8
(or by appointment)
4467 Tyndall
(corner Grandview)
$37,900
Fabulous 8-month-old home of 1300 sq. ft. with developed additional 1000 sq. ft. at lower level ideal for in-law suite. 3, 4 or 5 BRS, 3 bathrooms, sundeck, double carport and many, many extras.
See anytime by appt.
BILL TYSON 385-8731

GOOD MORTGAGE
NO STEPS
Beautiful one-year-old elec. heated 3-bedrm. bungalow, over 1200 sq. ft. on a very nice Cobwood street. Treed lot. Low 8½ per cent mortgage, (only $105 mo.) to firm price of $23,900.
JIM LOBB 385-8731

W. GEE ESTATES
620 VIEW 385-4242

NEW EXCLUSIVE
CADBORO BAY
SEAVIEW — PARK
3 BDRM AND DEN
Due to owners being transferred this immaculate 3-yr.-old home must be sold. Offering below replacement cost.
1—Landscaped and fenced lot.
2—3-Bdrm. plus en-suite off master bdrm.
3—Large carpeted living room.
4—Family and dining rm. with fireplace.
5—Glass doors to large sundeck.
6—Full basement with den.
Asking price $34,900. To view by appointment contact Wilf Gee 477-5550.

BY OWNER, SOUTHERN Colonial, 3-bedroom, master bedroom en suite, professionally finished rumpus room, quiet Gordon Head cul-de-sac. 477-1161.

150 HOUSES FOR SALE

CANADA PERMANENT TRUST
"SERVICING COAST TO COAST"

RETIREMENT SPECIAL
At only $19,900 this 2-bedroom home with a full basement will be heard to beat for price. There is a fireplace in the bright living room — modern kitchen — sliding glass doors from the eating area to a sundeck — extra room and laundry area in the basement — deep lot with a separate garage — close in, just off Quadra.
RON CROW

QUADRA - REYNOLDS
NEW LISTING
It's a pleasure to show this 2-bedroom home which offers an additional large bedroom, 2-pce. bath and large rumpus room in the high basement. The living room and dining room are large and bright — fireplace up and down — convenient kitchen — laundry room on main floor — de luxe bathroom — walk-in closet off master bedroom — large sundeck over double carport. There are many more extras offered in this home, which is listed for fast sale at only $26,500.
RON CROW

ESQUIMALT
Large 3 bedroom family home close to the water. Very convenient kitchen, full basement with extra bedroom: drive-in garage. A real buy at only $21,950. Good terms can be aranged. Try $2,000 down.
RON CROW
386-1361 592-4989

V.L.A. LANGFORD
¾ acre, 3 bedrooms, well appointed living room, 3 piece vanity bath. Double garage with 220-V wiring. Excellent value at $24,950.
DAVE GIBSON
386-1361 477-4360

DE LUXE EXCLUSIVE
UNIVERSITY AREA
3 bedroom beauty. Large living room with expensively panelled mahogany feature walls. Sandstone fireplace. 15x30 family room, also with fireplace. Beautifully landscaped. Double plumbing and attached double garage. Close to the University and public school. Asking $42,500. A pleasure to show:
MRS. MARY WOOD
386-1361 592-7341

JOHN BISHOP
ROYAL OAK PROPERTIES
479-1667 (9-5 P.M.)
385-0022 (24 HRS.)

O - P - E - N H-O-U-S-E
7 - 9 P.M. TONIGHT
2060 RENFREW
This is a spacious, glamorous home ready for the family with ideas. 4 bedrooms, 2 bathrooms—In a spectacular setting on a quiet street. Asking $38,750. Exclusive:
ALLAN KLENMAN
592-9771
479-1667 (9-5) 385-0022 (24 hrs.)

805 LAMPSON
$14,500
Owner transferred, must be sold. Try your down payment. Spacious, 3 bedrooms, living room with fireplace, family room, workshop — Large corner duplex lot — $14,500. Finance can be arranged.
ALLAN KLENMAN
592-9771
479-1667(9-5) 385-0022 (24 hrs.)

RIGHT FOR A COUPLE
This immaculate stucco home has just been listed and MUST BE SOLD. Main floor has large bedroom, huge kitchen, dining room and cosy living room with HEATILATOR FIREPLACE. Full basement has a fully furnished 3-room suite with separate entrance. Separate garage and nice fenced lot. Call for weekend viewing.
M. MARES
479-1667 (OFFICE 9-5)
385-0022 (24 HRS.)

B B
R R
BROWN BROS.
W S.
N
AGENCIES LTD.
1125 Blanshard St.
385-8771 anytime

BAY AND FERNWOOD
Nice clean 2 bedroom Starter or Retiremeat home. L.R. with fireplace, cab. kitchen and utility room. Electric heating. Convenient corner lot, fully fenced with numerous fruit trees. $15,900 with terms. Call Al Sotheran, 385-8771, anytime.
FAIRFIELD
CHARACTER AND CHARM
Gracious older family home built by master builder. Lovely living room with fireplace, large dining room — panelled — with built-ins. Cab. elec. kitchen, 3-pce. vanity bathroom, 2 bedrooms on main PLUS 2 very large bedrooms up. Full basement. Room for development on lovely 51x146 garden lot. Excellent terms. $24,000. Exclusive with Cec Pearce, 385-8771, Res. 386-8808.

M M M M M M M M M M
JOHN MOLYARD AGENCIES LTD.
1964 Oak Bay Ave.
386-6175 Anytime

GORGE
MODERN STUCCO BUNGALOW
TRY $2,000 DOWN
To see this one is to buy it. 3 bedrooms; 2 up and one in the walk out basement; and room for more. Fireplace for those cosy nights. Large family sized modern kitchen. Deep 135' lot, ½ a block from everything.
ACT FAST — IT WON'T LAST!
TRY $15,900
FRANK WHITFIELD 386-6175 OR 385-0510.

SIDNEY
A dandy older two bedroom home at 2216 Amelia. Located on a large 100x100 lot. Would make a wonderful home for newlyweds or retireds. Priced to sell at $11,900. Call quickly on this to John Molyard.

M M M M M M M M M M
PANORAMIC SEA VIEW
This home was designed to catch an unobstructed view of the Sea and Islands, and is only 1½ miles from the UNIVERSITY. It comprises 3 bedrooms, living rm. with Roman Brick F.P., and wide view windows. Door opens from here to an open air patio. Full sized dining rm. — bright kitchen and breakfast area. Full bsmt. with two extra rooms, workshop, laundry and garage. Easy to care for grounds. Parking for boats and trailers, at rear. Priced at $37,500 with clear title. Call Howie Craig to view, 384-5544 eves.
Leader Realty Ltd., 479-4312.

BY OWNER, NEAR WOOLCO. 3-bedroom, full basement home, living room with fireplace. Range included. Full price $17,900. $5,000 down. 479-4907.

150 HOUSES FOR SALE

JOHNSTON & COMPANY LIMITED
Our 66th Year
1306 Broad Street
385-2471 (24 Hrs.)

OPEN HOUSE
3645 IONA DRIVE,
MOUNT TOLMIE AREA
WED. AND THURS.
7:00 TO 9:00 P.M.
$22,900
IMMACULATE 2-BEDROOM, FULL BASEMENT HOME CLOSE TO SCHOOLS, BUS AND SHOPPING. IDEAL FOR RETIREMENT OR SMALL FAMILY. LOCATION OF HOME OFFERS SECLUSION AND CONVENIENCE. FOR DETAILS OR PRE-SHOWING PHONE FRANK BEAMISH ANYTIME, 385-2471.

OPEN HOUSE
629 ROSERIDGE PLACE
WED. AND THURS.
7:00 TO 9:00 P.M.
6½ PER CENT MORTGAGE
$26,900
—View living rm., raised hearth fireplace, feature wall
—Dining room glass doors to sundeck
—Built-in range and oven in kitchen
—3 bedrooms on main
—4-pce. vanity bath up, 2-pce. vanity down
—Beamed ceiling rec. rm.
—Den or 4th bedroom down
—Bright utility room plumbed for washer-dryer
—Large workshop, storage area
—Attached carport
—On sewer, 12 minutes to downtown
—9 minutes to University
—On 70x120 landscaped lot amongst other quality homes
—Approx. $13,000 mortgage, 6½ per cent can be assumed
—Immaculate — call now or drop in Wed. or Thurs. evening
Value — Value — Value
BILL McCULLOCH
479-4487 Residence
385-2471 Anytime

SWINERTON STEWART CLARK LTD.
608 BROUGHTON ST. 385-2481

V.L.A.
NEW LISTING
1 ACRE (VIEW)
1600 SQ. FT. HOME
4-MILE CIRCLE
ATTENTION VETERANS, BE THE FIRST TO VIEW THIS SPACIOUS MODERN RESIDENCE FEATURING LARGE LIVING ROOM WITH FIREPLACE . . . SEPARATE FAMILY DINING ROOM (16x14) . . . 3 HUGE BEDROOMS ON THE MAIN FLOOR PLUS 2 LARGE DOWN . . . LARGE ELECTRIC KITCHEN . . . 4-PCE. BATHROOM . . . FULL BASEMENT . . . OIL HEAT . . . DRIVE-IN GARAGE AND OODLES OF PARKING
Full Price $29,500
DICK JAMES — 385-2481

WOW ! !
BARGAIN DAY
STUCCO BUNGALOW
FULL BASEMENT
$17,900
JUST ON THE MARKET AND LOCATED IN THE GORGE AREA JUST 5 MINS. FROM TOWN FEATURING COSY LIVING ROOM WITH FIREPLACE AND WALL-TO-WALL CARPET . . . 2 BEDROOMS WITH WALL-TO-WALL CARPET . . . LARGE ELECTRIC FAMILY KITCHEN . . . AUTO OIL HEAT . . . NEW WIRING . . . SEPARATE GARAGE . . . NICE LOT WITH FRUIT TREES.
DICK JAMES — 385-2481

A. BERNARD & CO. LTD.
FORT AND BROAD STREETS
DAY OR NIGHT
384-9335

4 OR 5 BEDROOMS
UVIC - GORDON HEAD
7 PER CENT MORTGAGE
Immaculate and attractive 1½-YR.-OLD home situated on quiet street in area of other nice homes. Main floor consists of 3 bedrooms, large living and dining rooms with sundeck off, lovely electric kitchen with dining area, nice 4-pce. vanity bathroom plus 2-pce. en suite off master bedroom. Full high basement has been professionally finished and has large bedroom, extra large living or games room, 3-pce. vanity bathroom and rec. room with fireplace. Large mortgage may be assumed, owner transferred and priced for quick sale at
$35,400
Mr. Belcher, 384-9335, 382-2848 res.

$2,000 DOWN
BELMONT BAY AREA
COMPACT 5-RM.
FULL BASEMENT BUNGALOW
Living room, dining room in line, spotless electric kitchen, 2 bedrooms, plus bathroom. Full, high basement contains OOM furnace, 3rd bedroom, garage and workshop. Well landscaped lot.
LISTED AT $15,900
Open to cash offers
Mr. Seeber, 384-9335; Res. 385-2875.

CLARKE & WALLACE
REALTY LTD.
620 Broughton St. 385-8794
Across from Eaton's Car Park

TREES — .35 ACRE
MAKE AN OFFER
Modernized 1-bedroom cottage located on this beautiful lot with 17x12 living room and wall-to-wall carpeting. Electric cab. kitchen. New OOM heating. Asking only $14,500. To view please call Mr. Dyer or Mrs. Wallace, 385-8794 anytime.

SMALL DOWN PAYMENT
NEED 3 BEDROOMS?
A really unshakeable older home near Vic High. All the costly upgrading has been completed. Roof, furnace, wiring, copper piping, s.s. sink and new counter top, leaving only some minor painting and decorating. Kitchen is large and 220 wired, living room panelled, and there are three twin-sized bedrooms. Good lot. Partial basement used for storage, workbench and furnace. The best of all news is that on an asking price of only $13,800. The vendor will carry a balance to a minimum of $2,500 down and $125 a month.
Dial D. Robertson, 383-6397.
Byron Price and Associates Ltd.

FIVE BEDROOMS
$15,750
To settle an estate. A five-bedroom home, two down, three up. All redecorated, all spacious. Quadra-Hillside area. Full basement — copper pipe. Immediate possession. Mr. Betts, 384-9318, 384-2498. Exclusive.
C. N. MONTAGUE CO.

1614 OAKLANDS AVE.
$17,500
Walk to Simpson-Sears. Cosy 2-bedrm., no-step bungalow. Nice living room with fireplace. Patio at rear. Sep. garage. Try your offer. LEW MOILLIET, 386-7545; Res. 658-5275.
ISLAND HOMES LTD.

BRAND NEW HOME
3 BEDROOMS
BASEMENT
$24,950
Situated close to schools, shops and bus. Get your $1,000 grant, if you qualify. MRS. WEBB, 477-3095. Res. 385-2471, Johnston & Co. Ltd.

GORGE
2 bdrm. white siding bung. with in-law suite in full basement. Large living

151 COUNTRY HOMES AND PROPERTIES

MILL BAY

Brand new 1200' home, full basement, drilled well, OOM heat, stucco and plaster throughout, 2 fireplaces, 6 acres of good land. Price is only $35,000 with $15,000 down.

A winterized one-bedroom cottage on ½ acre of seaview property. Has beach access and is close to sandy beaches. Has storage shed, workshop and 6 fruit trees. Ideal summer or retirement home. Asking $11,500.

COBBLE HILL

New, 3 bedrooms, large living room and kitchen, utility room, electric heat. Only $12,500.

New up and down duplex, 2 bedrooms up and a one-bedroom suite down which is rented for $80 per month on a year's lease. Asking $19,500.

SHAWNIGAN LAKE

A 6-year-old, 2-bedroom home on 2 acres. Asking $12,500 with $2,500 down and payments only $103.33 per month.

JIM McCULLOUGH
743-2541
Byron Price & Associates Ltd.

NATIONAL TRUST CO. LTD.

SIDNEY
LOW DOWN PAYMENT

Brand new home, full cement basement, good sized lot with all services in.

FULL PRICE $23,900

CENTRAL SAANICH

Two new large 3-br. homes, on ½ acre lots. Master bdrm has en suite plumbing, one home has wall-to-wall carpet, the other is hardwood. They both have lovely views facing east. Excellent financing is available. For full particulars, contact:

AL IZATT
RES. 652-2133 388-5451

LARGE, MODERN SECLUDED 2 ACRES

Within 5 Minutes drive from Royal Oak Shops, this 1600 sq. foot lovely home is just ideal for those who want complete seclusion, surrounded by Large patio, BIG sundeck Beautiful flowers in front and a wild lovely garden with a small lake at the rear FOUR bedrooms, TWO bathrooms, separate Dining room and a Large pleasant living room. Circular driveway — Big workshop and Basement as well. PRICE $39,500. IMPOSSIBLE TO SEE FROM THE ROAD and so drive-by's of no use. Sorry NO sub-listings!

JOHN BISHOP
479-1667 (Office)
656-2208 (Res.)
J. B. Royal Oak Properties Ltd.

DUNCAN

A quality built 3 years old, 1500 sq. ft. ranch style bungalow, 3 bedrooms; livingroom with fireplace; dining room; hardwood cabinet kitchen; a large family room overlooking the full size swimming pool. 2 carports; black top driveway.

Full price $26,000. Terms. To view please contact Harb Bains at 743-5525 or 748-8928 eves.
Mill

MALAHAT REALTY LTD.
MILL BAY
RR 1, COBBLE HILL, B.C.

15 ACRES

You want 15 acres and a stream for under $9,000. 3 miles from the Island Hiway. I have it! ! ! On terms yet!

SOOKE RD.
$2,500

Lowest priced lot on today's market. Ideal for mobile home. Right on main road close to store. Run to your phone and call LYNETTE DELAHUNT, 385-7707 anytime. Mears, Whyte & Gower Ltd.

IT'S LOGICAL

For property in North Saanich and Sidney . . . call the realtors on the spot.

GORDON HULME LTD.
656-1154 Sidney

BRENTWOOD
Properties Ltd.
7183 W. Saanich Rd.

Your Brentwood Bay Realtor for properties and insurance
652-1141

7½ ACRES OF TREED SECLUsion with 800 feet of creek through centre. Waterfall, pools and fish. 17 miles from city centre. Sooke Rd. Only $15,000. Half cash. Will consider 30' boat in balance. 652-2057.

COBBLE HILL

Mini-farm with mini-ranch bungalow. Maxi-value at $18,950. Over 2 acres lush soil. To view please call Mrs. E. Hepburn at 385-0896 or 382-4312 Dickie Agencies Ltd.

SAANICH
PENINSULA PROPERTIES LTD.
For All Real Estate Requirements
Box 1235, Sidney, B.C. 656-4000
Phone 656-2822 Sidney

SIDNEY REALTY LTD.
In Central and North Saanich
Phone 656-2622, Sidney

152 WATERFRONT PROPERTIES

TWO WATERFRONT PROPERTIES

INLAND WATERS

Delightful is the setting of this two-bedroom stucco cottage on Portage Inlet. Country retirement only minutes from the city. Charming waterfront without the winter gales. If you are looking for a neat little home on the sea this is a good one. Asking price

$21,500
with terms available.

ROYAL ROADS

There is nearly 1-3 of an acre awaiting development at the foot of lagoon road just beyond Colwood. You will like this pretty little property at the water's edge of Esquimalt Lagoon. Do not be afraid of what "they say" — there is nothing to stop you building a lovely sea-side home here. Make a reasonable offer on the owner's asking price of $15,000 — and tie up your small boat to your patio.

George Randall Ltd. 737 Pandora
Phone 384-8109
for Mr. Randall or Mr. Ainscough

SALT SPRING ISLAND WATERFRONT

Spacious 3-bedroom, 7-year-old home. Most choice treed setting on LEVEL BEACH with unusual western view of islands and shipping. Party sized cement PATIO. Automatic oil heating. All electric equipment included. 1,500 sq. ft. gracious living space. Must be seen to properly appreciate. Full price $43,000 cash to private 7 per cent mortgage of approx. $10,000.

PEMBERTON, HOLMES LTD.
1002 Government St.
384-8126 MR. WADDELL 537-2436

NORTH PENDER ISLAND WATERFRONT LOT

Beautiful treed lot of approximately .79 of an acre. 78 ft. of waterfront. Roads, power and water past property. Ideal location for summer home or a good investment for the future.

Price only — $7,000
Please call TED PARTRIDGE
(Res.) 592-3451
Pemberton, Holmes Ltd., 384-8126

442 Feet waterfront on Salt Spring Island. 8.4 acres with magnificent views, fine beach and oysters. Call J. H. G. Bovey, 652-2733, Pemberton, Holmes Ltd., 384-8126.

152 WATERFRONT PROPERTIES

SIDNEY
OCEAN FRONT
LOVE THAT SEA

THIS RUSTIC SECLUDED SEASIDE HOME IS VERY INVITING. THE LIVING ROOM IS PANELLED WITH A FULL WALL OF WINDOWS BRINGING INTO YOUR HOME THE WONDERS OF THE DEEP. THE FINE FIREPLACE MAGNIFIES THE COMFORTS DISPLAYED. THE DINING AREA IS ADEQUATE, ONLY ONE STEP TO THE PATIO. THE KITCHEN IS AMPLE BUT NOT MODERN. THERE IS A DEN AND TWO BEDROOMS. FULL PRICE $36,900. DIAL CLIFF STRETCH, 388-4271 — 592-3960.
J. H. WHITTOME AND CO. LTD.

WATERFRONT
NORTH SAANICH

Over 1 acre of parkland with blacktop driveway to lovely 2-bedroom bungalow, 8 years old, 1,600 sq. ft. of living space. Living room 28x16, family room 22x14 with open fireplaces. 4-piece pembroke bathroom and vanity. Dining room and push-button electric kitchen. 2-car garage with workshop and carpark. Guest cottage, 26x16, large living room, bedroom, kitchen, Pembroke bath. Rented at $100. Facing 105 feet of waterfront, lawns and 4 steps to beach. Tiled boathouse with winch — with sundeck over. To view this charming property call—
384-8126 JACK BROWN 384-4976
PEMBERTON HOMES LTD.

Large, treed, some with good seaview from ¾ acre to 2 acres. Start at $6,200 with easy terms to approved credit. Overlooking Sooke Harbor.

Cherry Point on beautiful Cowichan Bay — Good, sandy beach, take Cherry Point Road to Fairbank Road. Lots start at $7,500 for these waterfront lots with $1,000 down.
Excl. Allan Kienman, 592-9771 Res.

Royal Oak Properties Ltd.
479-1667 (9-5) or 385-0022 (24 Hrs.)

SPARKLING WATERFRONT

Watch the ships pass by the Victoria waterfront from the picture window of this white stucco, two-bedroom home. The basement is full and high, heating automatic oil and the wiring is good. Lot size 59' x 130' approx. See it now at just

$24,900

MIKE RUSSELL—382-8117
NEWSTEAD REALTY LTD.

120' WATERFRONT

Opposite Yacht Club, Ten Mile Point. Unique 1,500 sq. ft. home, 800 sq. ft. of which is 4 years old; 2 bedrooms and den, 2 bathrooms, large living room, modern kitchen, both with beamed ceiling, dining area and utility, patios, sundeck over water. Clear title. Phone owner at 477-5777.

SPROAT LAKE

A rare opportunity to own your own island. Attractive 2-bedroom cottage complete with fireplace, gas, fridge, stove and lights. This island is in its natural state and offers a maximum of privacy and seclusion. Full price $23,000 with $4,500 down. Balance $115 a month including 8 per cent. Contact Perpick Agencies Ltd., Port Alberni. 723-9621.

COWICHAN LAKE

A 3 bedroom full basement home and adjacent lot with 178' waterfrontage and 300' deep. Asking price $21,000 on terms. Contact Harb Bains at 743-5525 or 748-8928 evenings.

MALAHAT REALTY LTD.
MILL BAY
RR 1, COBBLE HILL, B.C.

SAANICH INLET

Choice waterfront lot of 1¾ acres with 266 ft. of the finest waterfrontage with sunny Southwest exposure. Asking price $30,000. M. E. Braithwaite, Financial Survey Ltd. 384-9305. Res. 592-0638.

QUALICUM BEACH

6.75 Acres. 185 ft. Waterfront. Sandy beach, warm water, lovely garden, wooded driveway. Secluded two-bedroom house.

$52,500
J. BOVEY, 652-2733
Pemberton, Holmes Ltd. 384-8126

LAKESHORE LOVELIES!

—Superb Shawnigan waterfront lots. Large, gentle slope, treed. Take West Road to Millicent to "Sweet Gale," then call Dick Batey, quickly, for your choice! 385-3411 or 592-4607.

Ker & Stephenson Ltd.

DEEP COVE WATERFRONT

Waterfront lots in this desirable area are very rare. This one is an ideal site for a fine home. Fabulous views. Good fishing. A wonderful way of life. $22,000.
EDITH SMITH, 656-1627
Gordon Hulme Ltd. 656-1154

SHAWNIGAN LAKE WATERFRONT

New road, among modern homes, 92 ft. waterfront. Gradual beach access. Good buy at $9,100. Call GEORGE CHAN at 386-2955 or res. 382-9416 Mayfair Realty Ltd.

BY OWNER

Choice waterfront ranch style bungalow on ½ acre, sewer, 3 bedrooms, den, 2 baths, formal living room, separate dining and family room, 2 fireplaces, patio, large electric kitchen with breakfast area, double garage, fully landscaped, mint condition throughout. Clear title. Price $53,000. View at 10367 All Bay Rd. Sidney, B.C.

CHOICE 1.03 ACRES ON SEcluded Land's End Road. Treed with driveway, power, city water. 133' waterfrontage with sweeping view. Phone owner, 383-0401.

DEEP COVE

Lowest price waterfront lot and house, $17,500. 656-4394.

WANTED

Undeveloped salt waterfront lot. 5-10 acres. Islands or mainland. Must buy this week. Call 382-2111, Rm. 301.

SOOKE — 5.2 ACRES WITH timber, approximately 400 ft. on salmon stream. $9,900. 642-5655.

153 WANTED TO BUY HOUSES

YOUR HOME OR PROPERTY IS REQUIRED BY BLOCK BROS. REALTY LTD.
386-3231

Wanted immediately, large older home, Cloverdale area. 3-4-5 bedrooms. Cash client. CALL OLIVE KER 592-4459 or 386-3231.

* * * * * *

House suitable for lady in wheel chair. Call BETTY SILVER at 386-3231.

* * * * * *

Definetly not over $16,900, 2 or 3 bedrooms for immediate cash. Burnside or North. Must be soon. With or without basement. IRENE DALZIEL 386-3231 or 384-8692.

* * * * * *

Urgently required 2 or 3 bedrooms Lake Hill or Quadra. Cash or terms. Occupancy by Aug. 31st. CALL BEN GREIG, 386-3231 or 383-6651.

* * * * * *

WANTED

Small, 2-bedroom, non-basement home for client, close to bus line. Cash.
Helen Vaupel, 384-9335
A. BERNARD & CO. LTD.
655 Fort Street

SELLING LATER?

Investor client will give cash for your house now and you may stay 'til ready to move. ALF PORCHER, 386-2955 or 384-5823, Mayfair Realty Ltd.

REQUIRE 2 OR 3-BEDRM. HOME with or without bsmt. Any good area for Music Teacher recent arrival. Cash or assume mtge. if required. Urgent call Mr. Houston, 385-2458, Res. 478-1954. Byron Price and Associates Ltd.

CASH CLIENTS

Will pay all cash or cash to mortgage for your 2 or 3-bedroom home with basement if possible. Call Victor Wong, 385-2458 or 479-6569. Byron Price and Associates Ltd.

153 WANTED TO BUY HOUSES

WANTED
SIX HOUSES
BY INVESTORS

$15,000 to $21,000 price range to be used as rental units. For inspection without obligation please call

BOB CALDERWOOD
OR
JACK WALDRON
385-7761
D. F. Hanley Agencies Ltd.

IN A HURRY TO SELL?

Best thing to do—put your house on Multiple Listing. You get speedy action because every Realtor in town is selling for you and you can be sure of full value for your property. See any member of the Victoria Real Estate Board.

CASH IMMEDIATELY for your home with possession now or at a later date to suit you. Jack Henderson, J. A. Henderson Realty Ltd., 385-9741.

WANTED IN SOUTH OAK BAY

My clients have the cash to buy. They urgently require 2 or 3-bedroom, full basement home with large living room and dining room please phone

ALEX MACLEAN NOW, AT 385-8731
Crown Realty, G. D. Peaker
Holdings Ltd., 727 Johnson St.

IN ESQUIMALT—3 OR 4-BEDRM. dining room home with legal suite in basement, or full high daylight basement, suitable for suite. Victoria Press, Box 159.

WANTED: SMALL HOME FOR retired couple. Not too many steps and near bus. Cash sale. 592-2030 anytime. S. Hargrave Realtor.

HAVE $500 FOR DOWN PAYMENT. Need 3 bedrooms with basement. Condition not important. 385-8504 after 6.

154 PROPERTY FOR SALE

CLOSE TO ELK LAKE

1.75 ACRES OF GENTLY SLOPING LAND WITH A SMALL STREAM RUNNING THROUGH — AND IT HAS PASSED A PRELIMINARY SOIL PERCOLATION TEST. YOUR CHANCE TO GET AWAY FROM SUBDIVISION LIVING AND HAVE ROOM TO BREATHE. ACREAGE FOR THE PRICE OF A CITY LOT.
$8,000

CALL S. W. BRIDGES
385-3435 478-1455
P. R. BROWN & SONS LTD.

NORTH SAANICH

2.03 ACRES ON BEAUTIFUL VALLEY VIEW PROPERTY IN DEEP COVE, 285' ROAD FRONTAGE PLUS GAZETTED ROAD ALLOWANCE AT REAR. PART TIMBER, PART MEADOW. PERCOLATION APPROVED WITH HYDRO AND WATER AVAILABLE. PRICE $8,250 WITH TERMS AT 7 PER CENT. 656-3130 OR 385-4571.

LOTS FOR SALE

Two lots, 50'x120' each; one lot, 52'x120' — on Dougal (off Majestic).

$14,500 Full Price

Muriel Thompson—388-4271
J. H. Whittome & Co. Ltd.
706 Fort St.

APARTMENT SITE

Over 28,000 sq. ft., adjoining exsisting apartments. Offered at less than $3 per sq. ft. Details from FRANK BOUSFIELD, 386-2955. Mayfair Realty Ltd.

LIGHT INDUSTRIAL

200 ft. frontage on Devonshire Road, 249 ft. deep, giving you over 1 acre of vacant land. Listed at only $32,500 with good terms.

RON CROW
386-1361 592-4989
Canada Permanent Trust Co.

APARTMENT SITE

Complete package deal. Land approved plans, electrical and building easements and survey for 26 suites. Close to city. Only $59,900.
H. WARE W. McMAHON
382-1461 477-1455
GARDNER AGENCIES LTD.
385-1448

2 ACRE VIEW LOTS

PEDDER WOODS PROPERTIES
ROCKY POINT RD.
CITY LOT PRICES
FOR COUNTRY LIVING

479-4686 477-2330

SEAVIEW LOT
REDUCED $1500

Oven 2 acres, 7-mile circle, for house or single trailer, cleared, nearly level, southern exposure, near excellent beach. Price only $10,000 with $3,800 down. FRANK BOUSFIELD, 386-2955 or 479-1000. Mayfair Realty Ltd.

WOODED SEAVIEW LOT

.55 of an acre on Dencross Terrace. Excellent seaviews with beach access across road. $11,200.
385-1448 CLIFF SALMOND 477-3626
Gardner Agencies Ltd.

LOTS

High over SOOKE HARBOUR. 1.8 acres lovely building sites. Percolates. Seagirt Road. $5,750 or $3,000 down.
Desmond Holmes — 384-8126
Pemberton, Holmes Ltd.

HAPPY VALLEY

Lot 60x150, suitable for mobile home or small house. Water available. Offers. Asking $2,750. Call Terry Fortune "THE LOT MAN" at REALCARE ESTATES LTD., 822 Cormorant St., Tel. 388-7733.

SEWERED LOT

Nice level lot, approx. 150x76, on cul-de-sac, at rear of 400 Craigflower Rd. Asking $5,500. Call WALLY WOOD, 384-8001. Broadview Properties Ltd.

SEAVIEW LOT—SIDNEY

Excellent building site. Treed. Sewer. Water. Paved road. Call FRANK BUTLER (Evens.- 479-7377).
Pemberton, Holmes Ltd.

SOOKE

7 park-like acres on lovely salmon stream, good timber and building sites, in 3 parcels. $15,500 or offer. 642-5655.

7,200 sq. ft. M2 zoned land with frontage on three streets. One block from sea. $16,000 or offer. DON BACON 385-2458.
Byron Price & Associates Ltd.

BY OWNER, CHOICE, 1½ ACRE property on Brodick Crescent, off Cedar Hill Road. The last and best lot in this area. Phone office, 656-4113 or res. 652-2616.

SHAWNIGAN LAKE

Approx. 3 acres with fabulous view of lake.

$7,500
382-4761 after 6 p.m.

2 LARGE LEVEL LOTS BURNETT St.: $5,800 each. Bert Needs, 382-2157, res. 592-0720. Western Homes Ltd.

DUPLEX LOT, 60X132, VIC. WEST, $6,500. S. W. Evans, 382-2157, eves. 479-7217. Western Homes Ltd.

5 ACRES, SLOPING LAND, power and water, Sidney area. 479-5720 after 5.

UPLANDS LOT. BY OWNER. Chiltern Place. $27,500 net. Victoria Press Box 168.

SEWERED LEVEL LOT, APPROXimately 90x100. High Quadra area. $12,000. 384-4561.

BY OWNER—CITY LOT, $8,500. Ph. 382-4140 after 5 p.m.

WHATSITS

fast-acting classified ad. Phone direct, 386-2121.

154 PROPERTY FOR SALE

KNIBBS PLACE — $4,000

Size 60x149 and filter approved building lot. Vendor may agree to sale subject to obtaining building permit. Details with
F. COLOMBIN
382-7276 Res. 385-3008
Town & Country Realty Ltd.

$5,000 DOWN

Buys a modest 2-bedroom bungalow in which you can live while you build on the vacant level lot next door. DRIVE BY 2829 PEATT RD. and make an offer. ALF PORCHER, 386-2955. Mayfair Realty Ltd.

155 PROPERTY WANTED

WANTED
IMMEDIATELY

—Sewered lots
—Acreage
—Apartment sites

CASH

Kasapi Construction Co. Ltd.
386-6191 anytime

HAVE CLIENTS FOR LOTS AND acreage any area.
EARL McLACHLAN, 592-0972
BLOCK BROS. REALTY, 386-3231

LOTS OR ACREAGE IN ANY AREA
Vickery and Sons Ltd.
592-6149 592-5622

5-10 ACRES CLEARED OR UNcleared land within 10 miles of city limits 382-7697

CASH FOR LOTS. R. GILMOUR Construction Ltd. 652-2322

156 ACREAGE FOR SALE AND WANTED

COWICHAN BAY

4.5 acre treed property — $7,000 with $3,000 down.
6.5 ac. $8,500 with $4,000 down.

DURRANCE ROAD

5 ac. gentle slope, mostly cleared — offers wanted.

WEST SAANICH ROAD

10 ac. treed property — $30,000 with terms.

F. COLOMBIN
Town & Country Realty Ltd.
3617 Douglas Street 382-7276

COBBLE HILL

4.66 acres, 600' road frontage. $6,700 with $2,500 down.
6.06 acres, 293' paved rd. frontage. $8,000 with $2,600 down.

SHAWNIGAN LAKE

4 acres on paved rd. $5,000 cash.
1 acre, lake access. $3,500 cash.
For these and other acreages in Shawnigan, Mill Bay and Cobble Hill areas contact:

JIM McCULLOUGH
743-2541
Byron Price & Associates Ltd.

NORTH SAANICH

½ ac. view lot. Lovely new area. Good terms. $7,950.

CENTRAL SAANICH

1.73 ac. within sight of Brentwood fishing grounds. 250 ft. road frontage. Excellent sub-division potential. Try your cash offer.

4 acres beautifully treed. Superlative view, privacy and seclusion. The road is in, stone and wrought iron gateway mark this distinctive estate site. Asking $32,000.
Terms and trades considered.
ADELINE NICHOL
Shirley Philips' Homefinders Ltd.

SHAWNIGAN LAKE ACCESS TO WATER

Two blocks of property, on 2½ acre lot, $6,000 with $1,500 down. Easy terms. Other lot one acre $3,500. Down payment $1,000. Excellent holding property for future development. To view RUSS FITZSIMMONS 386-3231 or 477-2412. BLOCK BROS. REALTY.

SOOKE RIVER FRONTAGE

APPROX. 60 ACRES, $38,500; 2-BEDRM., FULL BASEMENT HOME, HOUSE AND 10 ACRES CAN BE BOUGHT SEPARATELY FOR $19,500.
A. MacCLEAN, 385-8731; Res. 592-4263
Crown Realty, G. D. Peaker
Holdings Ltd., 727 Johnson St.

SUBDIVISION
VIEW PROPERTY

4 miles North of Duncan. 45 acres. Municipal water. Mountain views. Asking only $60,000 — terms arranged. Phone JACK BAILEY, Duncan 746-6589.
Mayfair Realty Ltd. 386-2955

ACREAGE FOR SALE?

Large or small, with or without home. Building lots, etc. Call GEORGE CHAN, the Specialist in Land 386-2955 Mayfair Realty Ltd.

9½ ACRES, MEADOW LAND
Fine top soil, 318' frontage Happy Valley Rd., irrigation dug out. Owner, 478-2902 or 382-5736.

LARGE OR SMALL ACREAGE wanted: Langford, Metchosin, Sooke areas. Goldstream Properties Ltd., 478-5558.

157 UP-ISLAND PROPERTIES

LAND — LAND — LAND

14.9 acres Cowichan Bay. Ideal trailer park or subdivision, some sea view . . . asking $23,500.
3.5 Acres Cherry Point. Creek through the property . . . $11,500.
Cobble Hill — 2 bedroom home with all the added features, etc. on 3.2 acres . . . $21,500.

12 ACRES WATERFRONT

One of the last remaining larger pieces of waterfront, ready for development — auto court, trailer park, motel or ? 12 acres on 2 levels; about 7 acres are cleared. Community water supply. Older type but sound 3 bedroom home plus cottage. 286 ft. of nice beach. Clams, oysters, fishing, boating, swimming, etc. north of Chemainus. Full price $49,000. Call FRANK WHITTAKER at 746-6177 or evenings 743-2319.

350 FT. RIVERFRONT

Four Bedroom home situated on one of the widest and calmest parts of the river. Plenty of room for summer cottages. Call FRANK WHITTAKER at 746-6177 or evenings, 743-2319.

CHERRY POINT
900 FT. OCEANFRONT

38½ acres — Beautiful building sites and beach . . . $130,000 with excellent terms. Call FRANK WHITTAKER at 746-6177 or evenings 743-2319.

NANAIMO REALTY (DUNCAN) Ltd.
471 Trans Canada Highway,
Duncan, B.C.

TIME FOR A CHANGE!

Want your own private Shangri-La? A secure haven where nothing but nature can effect you? A West Coast waterfront Paradise, approx. four acres with an income from summer guests. Three buildings, fully equipped including a couple of small outboards. Near a small town, marvellous fishing and beautiful beaches. Price complete, $59,000 (Terms)

JIM LOBB 385-8731
Crown Realty, G. D. Peaker
Holdings Ltd., 727 Johnson St.

DUNCAN

4-bedroom, 7-year-old immaculate split-level home. 2,000 sq. ft. living area. Modern fully equipped kitchen, 2-car garage, large landscaped serviced lot, near hospital, schools, stores, churches. 6½ per cent NHA mortgage. Full price $32,500. Victoria Press, Box 161

158 FARMS FOR SALE AND WANTED

METCHOSIN FARM

15 Acres with a large home, built 1956. 4-stall barn, fuel house and other outbuildings. Walk-in freezer and cooler, farm machinery and equipment. Subdivision possibilities. Close to school and beach. Ideal hobby farm or riding academy. Trades considered. For further information please call

EDITH GUTEMAR
388-4271 or 385-8842
J. H. Whittome & Co. Ltd.
706 Fort St.

158 FARMS FOR SALE AND WANTED

APPROX. 200 ACRES
TWO FARMS
ADJOINING
BUY 1 OR 2

Easy terms. One farm fully equipped, stock not included. This is the buy of a lifetime. Sawmill included. Approx. ¼ of a million board feet of merchantable lumber. Smaller farm has large family home. Large hip roof barn — hay loft holds 150 tons — stanchions for 7 cows — loafing area for 33 head — corrals — fully fenced — two creeks — spring fed wells — 35 acres in crop — oodles of arable land. Dairy man or horseman's delight.

One $79,500
Second $95,000

For further information call 384-8001
ROY E. HILLS
Broadview Properties Ltd.

DAIRY FARM

140 acres with 30 acres on Trans-Canada Highway. Ideal for development, auto court, etc. This is a going concern with large quota, holstein herd and a full line of haying, silage and corn equipment. Excellent bottom land has been used for corn, root crops, and vegetables. Large stanchion barn, implement shed and residence with 3 large bedrooms. City water. Irrigation dam. 20 acres sown to corn. Asking only $150,000. Phone JACK BAILEY, Duncan 746-6589.
Mayfair Realty Ltd. 386-2955

HOBBY FARM

9.34 lovely acres, 7 acres clear balance meadow land with trees and spring. Modern stucco home-barn. Metchosin's finest location. $39,500. Owner 478-2902, 382-5736.

159 GULF ISLANDS PROPERTIES

SALT SPRING ISLAND
RESORT

9-cottage resort with comfortable home on 5 beautiful acres. Fronting on St. Mary's Lake. Full inventory and prime private location. Take advantage of this offering at $66,000 with half cash.

Charming 3-bedroom home with full basement, sea view, plenty of room indoors and out on 1 acre, many more features make this extremely good value at $21,000 with $9,000 down.

68-acre farm, large older ranch style home, plenty of fresh water, direct access to beach. $55,000. $20,000 down.

2-acre view lot, complete privacy with natural landscaping. $4,500.

SALT SPRING LANDS LTD.
JIM SPENCER
BOX 69, GANGES, B.C.
CALL COLLECT, 537-5515 OR 537-2154

LESS THAN REPLACEMENT COST

2 bedrooms, living room, kitchen, 3-pce. bath, on cement foundation, .3 of an acre, 2 minutes walk to good beach on Saturna Island. Asking $6,600. Make your offer.

JOHN BARTON
385-7761 (24 Hrs.)
D. F. Hanley Agencies Ltd.

SALT SPRING LANDS LTD.
Largest Gulf Islands Realtor
Established 1928
Box 59, Ganges — Phone 537-5515

CARS — TIRES — CHAINS

and all related accessories for your car are sold daily through classified. Have you tried it. Phone 386-2121 today.

NOTICE TO CREDITORS

MINA HOWAT, DECEASED, late of The Guest House, 1052 Newport Ave., Victoria, B.C.

NOTICE IS HEREBY GIVEN that creditors and others having claims against the estate of the above deceased are hereby required to send them to the undersigned Montreal Trust Company, one of the executors, at 1057 Fort Street, Victoria, B.C., by the 17th day of July, 1969, after which date the said executor will distribute the said estate among the persons entitled thereto having regard only to the claims of which it then has notice.

DATED this 9th day of June, 1969.
MONTREAL TRUST COMPANY
Executor.
By CLAY & COMPANY
Its Solicitor.

NOTICE TO CREDITORS

ANNIE RICHARDSON WETHERSTONE-MELVILLE, lately of Kileen, Bangor, County Down, Northern Ireland, and at one time of the City of Victoria, in the Province of British Columbia, widow.

NOTICE IS HEREBY GIVEN that Creditors and others having claims against the Estate of the above Deceased are required to send them to The Royal Trust Company at 1205 Government Street, P.O. Box 580, Victoria, British Columbia, before the 16th July, 1969, after which date the Executor will distribute the said Estate amongst the parties entitled thereto having regard only to the claims of which it then has notice.

The Royal Trust Company
1205 Government Street
P.O. Box 580
Victoria,
British Columbia,
Executor
By: STONE & BRYANT
Solicitors for the Executor.

LAND REGISTRY ACT
Section 162

IN THE MATTER OF ALVIN MERTZ and EDITH MERTZ. Certificate of Title 189253-I and Lot 46, Section 31, Esquimalt District, Plan 52-B.

Proof having been filed in my office of the loss of said Certificate I HEREBY give notice of my intention at the expiration of four weeks from the first publication hereof to issue to the above-named a Provisional Certificate of Title in lieu of such lost Certificate.

Any person having information with reference to such Certificate is requested to communicate with the undersigned.

Dated this 29th day of May, 1969 at the Land Registry Office, Victoria, B.C.

H. T. KENNEDY,
Registrar of the Victoria
Land Registration District.

GOVERNMENT OF THE PROVINCE OF BRITISH COLUMBIA
DEPARTMENT OF RECREATION AND CONSERVATION
NOTICE TO CONTRACTORS

SEALED TENDERS, marked "TENDER FOR THE CONSTRUCTION OF A HEAVY EQUIPMENT SHED IN MOUNT SEYMOUR PROVINCIAL PARK" will be received by the Deputy Minister, Department of Recreation and Conservation, Parliament Buildings, Victoria, B.C., up to 3:00 p.m. on Thursday, the twenty-sixth day of June, 1969, and opened in public at that time in the Deputy Minister's office.

Plans, specifications and conditions of tender may be obtained from the Provincial Parks Branch, 1019 Wharf Street, Victoria, B.C., or from the office of the Government Agent at 635 Burrard Street, Vancouver, B.C., on the deposit of $25.00 for each set, which will be refunded upon the return of the plans, etc., in good condition and within a period of one month of the opening of tenders, except that the deposit of the successful tenderer is not refundable.

Plans and specifications will be on display at the Provincial Government Plan Viewing Room, 207 West Hastings Street, Vancouver, B.C.; Amalgamated Construction Association of B.C., 2675 Oak Street, Vancouver, B.C.; Southam Building Reports, 2000 West 12th Avenue, Vancouver, B.C.; Industrial Construction Centre Ltd., 3275 Heather Street, Vancouver, B.C.

No tender will be accepted or considered that contains an escalator clause or any other qualifying conditions, and the lowest or any tender will not necessarily be accepted.

Inspection of the site may be arranged by contacting Mr. O. N. Johansen, Regional Supervisor, Mount Seymour Park, telephone 929-3911.

H. G. McWilliams,
Deputy Minister.
Department of Recreation and Conservation,
Parliament Buildings,
Victoria, B.C.

De Gaulle Presses For Status Quo Policy

PARIS (AP) — President-elect Georges Pompidou is reported under pressure from his old boss to select a faithful Gaullist as his foreign minister—one who would keep intact France's basic foreign policy of the last 11 years.

Reports circulating in Western embassies and the French press today indicated former president Charles de Gaulle wants Pompidou to reappoint Foreign Minister Michel Debre or name the current premier, Maurice Couve de Murville. Couve de Murville served as de Gaulle's foreign minister before he succeeded Pompidou as premier last year.

If Debre and Couve de Murville are passed over, another possible candidate is Valery Giscard d'Estaing, a Liberal who once served in de Gaulle's cabinet. Even if he doesn't become foreign minister, D'Estaing is expected to be in Pompidou's new cabinet.

The morning newspaper L'Aurore, which opposed the election of Pompidou, reported: "De Gaulle reportedly made known his very firm desire to see his foreign minister (Debre) kept at his post, guaranteeing in his eyes the continuity of his foreign policy."

KEPT BRITAIN OUT

Debre was de Gaulle's main spokesman in enunciating policies that kept Britain out of the Common Market, banned arms shipments to Israel and kept France out of playing a major role in uniting Europe.

The cabinet will be named Friday after Pompidou takes office. There is widespread agreement that Gaullist National Assembly President Jacques Chaban-Delmas will be named premier.

Jacques Duhamel, a Centrist who renounced the candidacy of interim President Alain Poher and backed Pompidou in the election, is expected to become minister of agriculture.

Antoine Pinay, 78, a finance minister under de Gaulle regarded by many Frenchmen as the symbol of sound monetary policy, is considered the most likely candidate for finance minister.

Pompidou is understood to be following a list of priorities that he announced for himself before his runoff victory Sunday over Poher. This means defending the franc and holding down inflation before foreign policy considerations.

Pompidou is said to be aiming much of his planning toward September—the start of university classes, meetings of the International Monetary Fund and wage negotiations between the government's nationalized industry and labor unions.

Watch Officer Won't Testify

SUBIC BAY (Reuters) — The 24-year-old officer of the watch of the U.S. destroyer Frank E. Evans when it collided with the Australian carrier Melbourne refused to testify today before a board of inquiry into the disaster.

The refusal of Lieut. Ronald Ramsey to give evidence was based on a decision by the board that he could not examine the testimony of earlier witnesses, that he could not recall witnesses and that he could not cross-examine witnesses.

The inquiry into the Melbourne-Evans collision June 3, which killed 74 U.S. seamen in the South China Sea, is being conducted under the U.S. Judge Advocate General's Manual. This states in part that a witness has the right "to terminate the interview at any time and for any reason."

Ramsey, who was warned at the opening of the hearing that he was suspected of "negligently hazarding" an American warship, today sat emotionless beside his legal counsel, Lieut. Frederick Tilton, 27.

Tilton obtained permission to read a statement giving the reasons for Ramsey's decision not to testify.

Ramsey was first called to testify Saturday but he successfully obtained adjournment of his hearing until today.

ALSO WARNED

Another officer, Lieut. James Hopson, the junior officer of the watch at the time of the disaster, also was warned before he testified Saturday that he was suspected of negligent hazarding a warship.

Earlier today the navigating officer of the Melbourne, Cmdr. Anthony R. Horton, told the inquiry board he saw the Evans move to a plane rescue position on the night of June 2 a few hours before it repeated the manoeuvre and was sliced in halves by the Melbourne.

Horton said the Evans moved from its position on escort screen to plane guard for flying operation several times up to midnight of June 2.

"I only saw the Evans moving from the screen to astern on one occasion," he said.

"My only observation at the time was that I commented to somebody that the Evans was coming in astern in a very safe and runabout manner," he added.

BLASTS ON SIREN

Horton said when the manoeuvre was repeated just before the collision, Capt. John Stevenson, skipper of the Melbourne, ordered two short blasts on the siren to indicate the carrier was moving to port.

The effect of the Melbourne's swing to port was that the Evans moved from about 10 degrees on the carrier's port bow to about 10 degrees on the starboard bow.

He estimated it took 10 to 12 seconds between Melbourne's signal it was going to port and Evans' signal it was turning to starboard.

In reply to a question, he said there would not have been a collision if the Melbourne had remained steady on course and the Evans had moved to starboard, he said: "I don't know, inasmuch as Melbourne was swinging at the time I got on the bridge."

Hurry Home Tops Pigeons

Speedy "Hurry Home" of the Capital City Racing Pigeon hurried home to win first place for owners Jack and Dick Lowrence in the second Kamloops race of the season on Sunday.

The bird's racing time was clocked at 3 hours, 28 minutes, 44 seconds.

A total of 395 pigeons flew the 210-mile course.

Other winners were: In the senior class—Barney Woolley, 3 hours, 29 minutes, 24 seconds; Walt Gallop, 3 hours, 30 minutes, 1 second; Doug Blackstock, 3 hours, 30 minutes, 24 seconds.

In the junior class winners were: Gordie West, 3 hours, 31 minutes, 43 seconds; Laurie Campbell, 3 hours, 32 minutes, 6 seconds; Barry Taylor, 3 hours, 37 minutes, 51 seconds.

The next race is Saturday, June 21, from Blue River, B.C., 310 miles.

Hotel Workers Get Pay Hike

Wage increases totalling 25 cents an hour and vacation improvements have been won by 75 employees of four Victoria hotels.

The new two-year contract involves Local 835 of the Beverage Dispensers' Union, the Century Inn, Douglas, Royal Olympic and Churchill Hotels, and covers all employees with the exception of bartenders and waiters in the licensed premises of each hotel. They are covered by a separate agreement.

Terms include pay increases of 15 cents an hour retroactive to Feb. 1 and another 10 cents on Feb. 1, 1970.

For the first time employees will also have paid statutory holidays; three-week vacations after five years of service and four weeks after eight years.

Stink Raised Over Garbage

Garbage complaints increased in Saanich last year.

The annual report of the municipal engineering department shows 592 complaints were received, up 76 on the previous year.

Biggest single number of complaints continued to be missed collections. There were 239 of these.

The present contract service comes to an end this January, when Saanich will start its own garbage service with some new vehicles.

Carpenter Union Re-Elects Head

John Schibli was re-elected by acclamation Monday night as president of the 800-member Victoria Local 1598, United Brotherhood of Carpenters and Joiners.

Other officers elected were vice-president Art Kilgore; recording secretary Barry Lidstone; treasurer Vince Sullivan; financial secretary and business agent Jim Sawyer; conductor Bob Oakman; warden Ed Thorsen, and trustees Jack Graham and

HOME GARDEN

Plant World on Display

By HILDA BEASTALL

The two-day summer flower show of Victoria Horticultural Society has been geared this year to enable more exhibitors to exhibit and more visitors to visit. How is this done? By staging the show on Saturday and Sunday.

Hilda

This arrangement enables working exhibitors to prepare and table their entries on Friday night and Saturday morning. It opens the show to the public for visiting on Saturday from 2 to 10 p.m. and all day Sunday.

The location of the show is Victoria Curling Rink, Quadra Street.

To see this building transferred inside to what amounts to a huge conservatory or garden is a wonderful sight. The sense of smell helps too, for perfume of roses, sweet peas and garden pinks will fill the air.

There is no formality at these shows, everybody talks gardening furiously, and practical knowledge is exchanged.

A ramp entry from the parking lots enables wheelchairs to make easy entrance and exit. Information on this is available from the ticket desk inside the front entrance. Baby buggies can also be pushed around with no disturbance of sleepers.

An information desk strives to keep up with enquiries on plant names and where-to-find-it.

All the beauty of the cultivated plant world from gardens in Victoria and vicinity will be gathered for viewing.

Commercial displays of interest to gardeners and visitors will also be staged, so, if you like flowers and people, see this show.

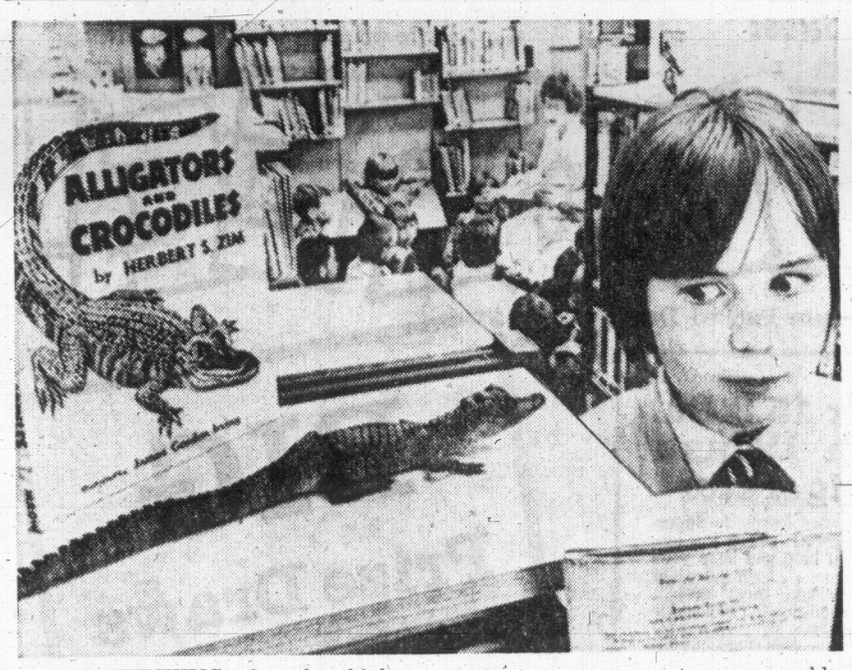

IS HE THINKING what she thinks he's thinking? Kelly Fearey, 13, a Grade VII student at Graham Bruce Elementary School in Vancouver casts a wary eye at one-year-old alligator, Wafer, the school's mascot, Wafer will eventually grow to 10 feet long. (CP Wirephoto.)

He's Full-Time Pied Piper With His MAD-100 Group

TORONTO (CP) — Murray Starr is an ex-boxer, ex-wrestler, ex-bouncer, ex-taxi driver, sometime hotel manager and full-time pied piper to Toronto's youth.

The bond between Murray and the kids is music, art and drama, and that's what the letters stand for in his organization's name—MAD-100. It was started in Centennial Year, and that explains the 100.

MAD-100, with no dues, no list of members and no obligations, attracts about 150 youngsters from all over Metropolitan Toronto, from rich and poor homes alike. They come and go as they please.

Murray Starr draws them in with discussions, poetry readings, drama rehearsal and spontaneous happenings.

There are no age limits. Some eight-year-olds take part in musical productions with 18-year-olds.

The organization holds regular meetings three times a week, but MAD groups also meet in homes. The groups often develop entertainment projects and visit schools and homes for the retarded and mentally ill.

Trying to explain his relationship with the kids, Mr. Starr says: "Sometimes we talk; we shout; we swear. Sometimes we walk away in anger, but the kids come back."

It all started when his son Lerrick said he wanted to do some acting, and his father agreed to coach him.

"The only dramatic background I had was from my years as a professional wrestler. I learned then that an actor is someone who is a liar—his job is to stand up there and convince you he is something else than what he is."

Take a Pill And Beat Buzz Bombers

VANCOUVER (CP) — Having a problem with mosquitoes?

Take a pill.

The mosquito fighter, surely the last word in pills, will not be ready for use for some time, but the British Columbia Research Council, located at the University of British Columbia campus here, is working on the project.

Dr. Robert H. Wright, in charge of the council laboratory, said development of the anti-mosquito pill will take more than two years—considered a short time for this type of research.

Rearing mosquitoes and experimenting with odors, the researchers hope to find one which will repel them, and to incorporate it in a pill.

The pill ingredients would be carried throughout the body, emerging through the skin in perspiration.

Dr. Wright said it is hoped the odiferous effects of the pill would last one or two days, considerably longer than the present mosquito lotions.

But there's no word yet on the possible effect the odor might have on other people.

FLASHBACK ON CANADA

Amateurs Captured Strongest Fortress

By BOB BOWMAN

On April 5 the story was told about the force of amateur soldiers from the New England states that set out to capture the fortress of Louisburg, Cape Breton, which was supposed to be the strongest in the world.

Bowman

The amateurs undoubtedly would have been defeated if they had not been joined by a Royal Navy squadron from the West Indies under Commodore Warren.

The attack on Louisburg began on April 30 when the troops had to wade through icy water to get to shore, and drag their guns through boulders and marshland to sheltered positions in the woods.

There was a number of hard-fought engagements on land and sea, and the attack on Louisburg continued for six weeks.

On the night of June 16, 1745, the army, under William Pepperell, and the Royal Navy units made a determined combined assault on the fortress and it surrendered the following day.

The amateurs had achieved the impossible with the help of the navy.

Then Commodore Warren played a profitable trick, which would not be possible today. He kept the French flag flying over Louisburg, and the outside world did not know what had happened as there were no communications.

For several weeks French ships sailed into Louisburg harbor and were captured easily. The value of their cargoes ran into the equivalent of millions of dollars.

Under British naval regulations half of this went to the Crown but the other half was divided among the officers and men of the fleet.

Every sailor received about 25 guineas which would be about $125 at the old rate of exchange.

The poor soldiers were not entitled to any of the bounty and would have rebelled if they had not been offered land in Cape Breton and given raises in pay. Many of them died during the occupation of Louisburg.

Then Britain really disgusted the New England states by trading Louisburg back to France for Madras, India! The great achievement had gone for nothing.

Other events on June 17:

1616 — Avalon, Newfoundland, was granted to Sir William Vaughn who organized a Welsh colony at Trepassey Harbor.

1673 — Marquette and Joliet discovered Mississippi River.

1869 — Anthony Musgrave was appointed Governor of British Columbia after being Governor of Newfound.

1871 — Anna Swan, Nova Scotian giantess, married a giant from Kentucky.

1899 — First steamer from "outside" arrived at Dawson, Yukon.

1919 — Winnipeg strike leaders were arrested in early morning roundup.

1958 — Second Narrows Bridge collapsed while being built at Vancouver.

(Copyright, 1969, Toronto Star Syndicate)

fun with figures

By J.A.H. HUNTER

Each distinct letter in this addition stands for a particular but different digit.

We all know about that move. What do you make of it?

A D A M
A N D
E V E

M O V E D

(Answer Wednesday)

Yesterday's Answer: Jack 9 years, Jill 7.

CONCERT HITS LOW NOTE

KINGSTON, Ont. (CP) — A Kingston bank counted proceeds from a penitentiary concert and discovered a counterfeit $10 bill.

Officials at Joyceville institution said the bill was passed for admission to a prisoners' concert at the penitentiary May 25.

ASK ANDY

Is there something you want to know? Do you want to win a set of valuable books or other instructive prizes? Then ask Andy.

Andy will answer questions submitted by child readers and those who submit the questions he selects to answer will receive worthwhile prizes.

The youngster who asks the first question answered each day receives a 20-volume set of the World Book Encyclopedia and of the second question a World Book Atlas.

Andy sends a 20-volume set of the **World Book Encyclopedia** to Beverly Littlewood, age 10, of Chappawa, Ontario, for her question:

How does a light bulb burn out?

If you examine the burned-out bulb you may or may not notice a fine sooty film on the inside of the glass. This could have warned you that the bright-eyed little bulb was just about ready to give up the ghost.

Electricity is a fierce force of nature and to tame it we must keep it safely imprisoned within shielded copper wires. Experts in the know are sure to approach it with care. So let's follow their procedure and study our light bulb when it is not screwed into a socket. Besides, it's easier that way to peek inside. The best specimen for this job is made of clear glass.

Notice the wire inside the little glass bubble. There are two rather sturdy prongs coming up from the base. The tops of the prongs are joined with a fine-fine filament of wire. That is, if your bulb is in working good health. After it burns out, the fine filament is in horrible condition and maybe you can see that is is broken.

The metal base of the bulb is made to screw into an electric socket. This socket is a cunning outlet that can tap the electric current in the wires. The current is a stream of zillions of moving electrons, those minuscule particles that usually orbit around inside atoms. The electric current must travel in a circuit from a generator and back again. We make it travel through the house in a circuit of carefully shielded double copper wires. Each socket is a depot where we can latch onto some of the power in the electric circuit.

When the bulb is screwed into a socket, its metal base contacts the current. Its built-in wires lead the power up through the wires sealed inside the glass bubble. When we turn on the switch, streams of teeming electrons zoom through the rods in the bulb and across the fine filament at the top. In the upright rods, the swarming electrons had a fair amount of room for their antics. But this changes when they crowd into that fine filament. Suddenly their huge wide highway becomes a single traffic lane.

Strong Metal

They are all crowded together, travelling at breakneck speeds. You can guess what happens, electrons collide millions of times a second. All these traffic accidents cause heat, enough heat to make the filament glow with light — electric light. However, the fine filament can take only so much of this glowing heat. After so many hours of duty its mistreated atoms begin to separate and the filament fails. If this fine wire, or any other part of the electric circuit is broken, the electric current is disconnected. So when the filament burns out, the electric light must give up the ghost.

What we need, of course, is a super-tough metal for making that thin filament in our light bulbs. The first ones were made of carbon but this substance could not withstand those energetic electrons for very long. Several stronger materials were used later. Nowadays most light bulbs have filaments of tungsten or molybdenum. But even these tough metals give up after so many hours of lighting duty. Some modern bulbs are supposed to last for years, but they give somehwat less light. So far, nobody has invented a super-bright light bulb with a filament that lasts and lasts.

* * *

Andy sends a **World Book Atlas** to Mike Stukel, age 12, of Ottawa, Ontario, Canada, for his question:

What exactly is a lodestone?

"Lode" was an old English word for journey, and a lodestone is a mineral that can help a traveller to pursue his journey in the right direction. You've already guessed what it is. The lodestone discovered in ancient days was a magnet. When a sliver of magnetized iron is suspended from a string, it always swings around until one end points to the earth's north magnetic pole. The other end, of course, points to the opposite south magnetic pole. This gadget is the basis for the magnetic compass. When you have verified which way is north, you can figure out the other directions. Facing the north, east is to your right, west is to your left and south is behind you.

The words "lodestone" and "lodestar" are not commonly used in modern English, which seems a pity. A lodestar, naturally, performs somewhat the same function as a lodestone but from a celestial point of view. North of the equator, Polaris is the dependable lodestar that points the northward journey. Navigators in the know also use other lodestars to verify various directions north and south of the equator.

PEANUTS

TIFFANY JONES

WIZARD OF ID

APARTMENT 3-G

MISS PEACH

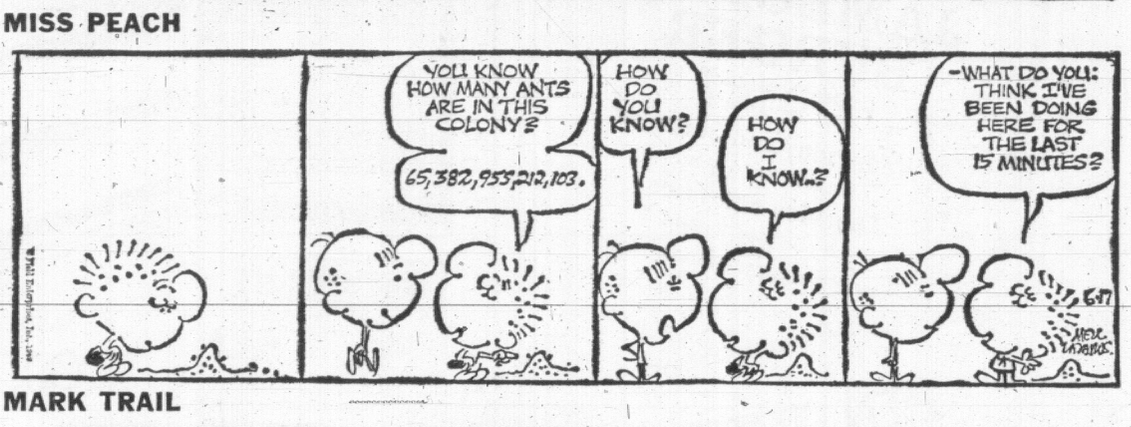

MARK TRAIL

B. C.

EB and FLO

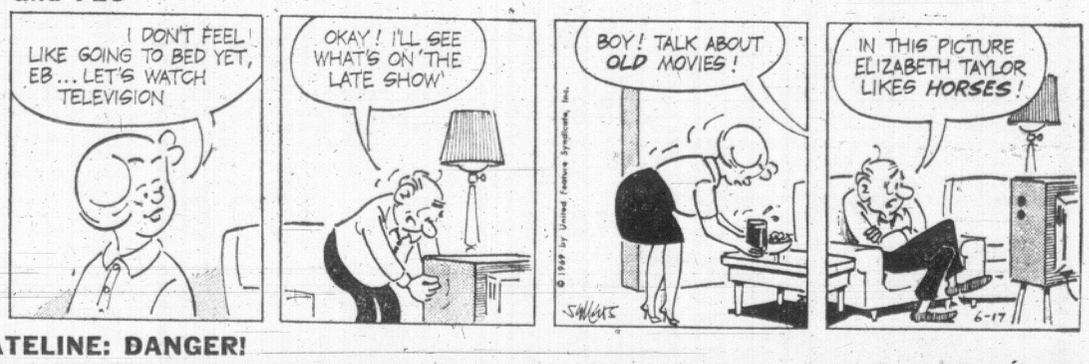

DATELINE: DANGER!

NANCY

EATON 1869-1969

EATON'S

THERE'S MORE FOR YOU DOWNTOWN

WAREHOUSE STORE SALE

749 View Street

1 HOUR No Cost Parking — Right Next Door — in the Civic Parking Garage

PERSONAL SHOPPING ONLY!

Please, No Phone or Mail Orders

Please Arrange for Cartage Company of Your Choice

Why You Get Lower Prices at Eaton's Warehouse

We use our buying power to bring you transit claims, discontinued lines, older models, seconds, demonstrators and new merchandise. But YOU gain the savings, plus Eaton's "Goods satisfactory or your money refunded" guarantee. See for yourself; we're at 749 View St.

. . . and Featuring ROY APPLIANCES

JAMBOREE!

Shop Wednesday, Thursday, Friday and Saturday — Four Big Feature Packed Days!

SEE!
100 lbs. of beef cooking right in the Warehouse Store

SMELL!
The irresistible aroma of beef roasting to a golden turn on the 30" ROY Electric Range

TASTE!
You can be among the warehouse customers who get to sample a big, juicy

JAMBOREE BURGER
Slices of tender beef piled on a bun will be served

Wednesday and Saturday
10 a.m. to 4 p.m.
Thursday and Friday
12 noon to 9 p.m.

PIN WHEEL TOYS To Every Girl and Boy!

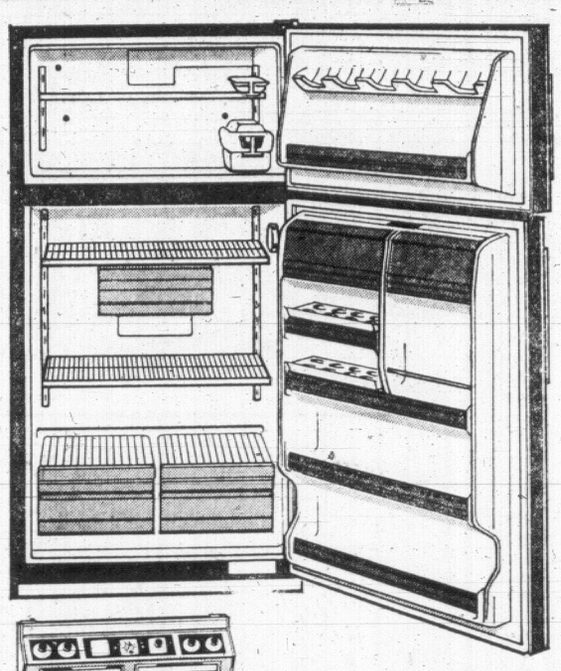

Frost-Clear 15.3 Cu. Ft. Custom Deluxe ROY Refrigerator

Big, family-size refrigerator keeps a Super-Market right in your kitchen! Check the features, know why Roy will help you keep your food budget to a minimum . . . twin porcelain crispers, adjustable porcelain meat keeper, automatic butter conditioner, adjustable chrome cantilevered shelves in refrigerator AND freezer sections. Thin wall fibreglas insulation. Size: 30" wide, 59" high. 10-year warranty on compressor.

Everyday Warehouse Price 418.88.
White only.
Sale, each
358.88

Avocado, Harvest Gold or Coppertone.
Everyday Warehouse Price 428.88.
Sale, each
368.88

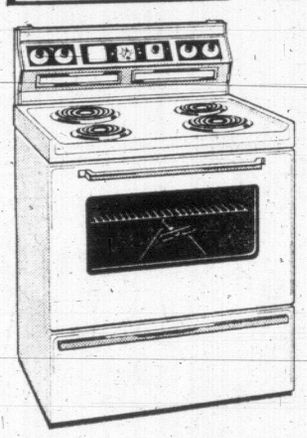

Match Your Refrigerator With A Custom De Luxe

ROY 30" Electric Range

Now you can preheat your oven automatically, surface cook on two big 2100-watt elements and two 1250-watt elements; the oven has a rotisserie and a removable door for easy cleaning. Spill-guard recessed porcelain top, full width storage drawer.

Everyday Warehouse Price 278.88.
White only.
Sale, each **238.88**

Avocado, Harvest Gold or Coppertone.
Everyday Warehouse Price 288.88.
Sale, each **248.88**

Buy the set — Save 100.00

BIG Prize Draws

Everyone who comes to the big Jamboree will receive an entry form from one of the Salesmen at Eaton's Warehouse Store. Just fill in your name and address and drop them into the entry boxes . . . you could

Win a . . .

Mattress and Box Spring
Handsome unit for your bed. 405-Coil mattress with matching box spring, covered in a hard-wearing tapestry!

12-inch TV Set
It could be yours! . . . Suitable for bedrooms, dens or rec rooms. Reliable black and white model with 12" screen!

Recliner Rocker
Vinyl upholstered rocker adjusts to three positions for complete relaxation!

TV and Appliances

RCA Colour TV—25" demonstrator model with one year full warranty and a two-year warranty on the picture tube. **Reg. 799.00, Save 99.05.** **Sale,** each **699.95**

RCA Colour TV — 21" model, with one year full warranty. **Reg. 719.00. One only. Sale** **639.95**

Clairtone Stereo — Solid state, Garrard 3000 changer, push-button AM/FM/FM stereo radio. Six speakers. **Reg. 709.00. One only. Sale** **569.00**

Clairtone Stereo—In light walnut finish. **Reg. 499.00, Save 109.05. Sale,** each **389.95**

Clairtone Stereo — With Dual record changer, solid state AM/FM/FM radio. **Reg. 469.00, Save 69.05. Sale,** each **399.95**

Viking Freezer—15 cu. ft. chest type. 525-lb. capacity, fast-freeze section. **Sale,** each **174.88**

Viking Range—30", timed oven control, removable oven door and side racks. **Sale,** each **178.88**

Viking Refrigerator — 14 cu. ft. frost-free model. Two-door style, large freezer area. **Sale,** each **288.88**

Roy Refrigerator-Freezer —15 cu. ft. size. White. **Sale,** each **328.88**
Avocado or coppertone. **Sale,** each **338.88**

Viking Refrigerator—9 cu. ft. size, ample freezer storage area. **Sale,** each **178.88**

Viking Range—30", easy-to-clean oven is clock-controlled. White. **Sale,** each **188.88**
Copper or avocado. **Sale,** each **198.88**

GE Range — 30" model with self-cleaning oven. White porcelain finish. **Sale,** each **258.88**

Viking Range—30" model with "Dish Top". Rotisserie, clock-timed oven. White. **Sale,** each **198.88**
Copper or avocado. **Sale,** each **208.88**

Viking Washer — Wringer has automatic roll-stop, timer control and pump. **Sale,** each **118.88**

Inglis Dishwasher — Portable "Niagara" model, 16-place setting capacity. **Sale,** each **238.88**

Inglis Washer — "Liberator" automatic with Perma-Press cycle. White. Model LF04201. **Sale,** each **254.00**
With Suds-Saver, Model LF05201. **Sale,** each **274.00**

Matching Dryer — Buy above washer, then pair it with this dryer. White only. Model LF08201. **Sale,** each **174.00**

Inglis Washer — "Superb" automatic model with Perma-Press cycle and suds-saver. Model LF04400. **Sale,** each **304.00**
Without suds-saver. Model LF05400. **Sale,** each **284.00**

Matching Dryer — With wash-and-wear cycle. Model LF08400. **Sale,** each **184.00**

Colour TV — Philco 25" screen in walnut-finish cabinet. Two-year picture tube warranty. **Sale,** each **688.88**

RCA Radio — Solid state all-transistor mantel radio. Sand colour only. **Sale,** each **17.88**

Portable TV—RCA Victor 12" black and white model. Red and white or black and white cabinet. **Sale,** each **126.88**

Inglis Front-Loading 4-Cycle Dishwasher—16 place setting capacity, portable model with two full-size revolving spray arms. Maple work surface top for an extra 4 sq. ft. of work space! **Sale,** each **328.88**

FURNITURE and FLOOR COVERINGS

SLEEP AND SIT

Studio Lounges — by Simmons. Easily converts from settee to double bed or two single beds. Spring-filled mattress, two bolster cushions, box spring. Wide colour and cover choice. **Reg. 119.99, Save 20.00. Sale,** each **99.99**

2-Piece Daveno Set — Danish modern design arms, converts from settee to bed with a quick flick of the wrist! Vinyl or fabric covers in tangerine, green or goldtone. **Reg. 159.99, Save 20.00. Sale,** 2-pc. suite **139.99**

Sealy Redi-Bed — Chesterfield by day, easy over-the-top action turns it into a standard-height bed. Goldtone, raisin or green nylon frieze covers. Foam cushions, 252 spring-filled mattress. **Reg. 189.99, Save 10.00. Sale,** each **179.99**

Sealy Redi-Bed—With Sealy's Posturpedic mattress! Also with over-the-top action for sleeping comfort. Foam cushions, wood arm protectors, new rug-protecting leg. "Cornell" cover in pine, ginger, pepper. **Reg. 219.99, Save 10.00. Sale,** each **209.99**

2-Piece Daveno Set—Modern design features low wide arms, vinyl covering over foam in melon. Complete with bedding box. **One only. Reg. 199.99, Save 20.00. Sale,** 2-pc. suite **179.99**

DINETTE SUITES

Colonial Style Suite — 7-Pieces includes 48" buffet with two doors and silverware drawer. Hutch top with two shelves, table has Arborite top, measures 36x48 in., opening to 60". 4 side chairs. All in antiqued maple finish. **Reg. 309.99, Save 30.04. Sale,** 7-pc. suite **279.95**

Open Stock Suite — Walnut dinette suite in a choice of pieces:
Large Buffet (60"x16"). **Sale,** each **84.99**
Matching Hutch 54" wide. **Sale,** each **54.99**
Small Buffet (48"x16"). **Sale,** each **59.99**
Matching Hutch 46" wide. **Sale,** each **37.99**

Table measures 36 to 48 inches extending to 72" with two leaves. **Sale,** each **54.95**

Chairs have upholstered seats, comfortable backs. **Sale,** each **17.99**

3-Piece Dinette Suite — Great for apartments or summer homes. Table has Arborite top, measures 18"x24", opens to 36". Two plastic covered chairs. **Reg. 34.99, Save 5.00. Sale,** 3-pc. suite **29.99**

5-Piece Suite — Table has walnut Arborite top, bronzetone legs, measures 30"x38", opens to 48". Chairs with biege or brown covers in goldtone leaf pattern. **Reg. 49.95, Save 5.00. Sale,** 5-pc. suite **44.95**

FLOOR COVERINGS

Propylon Carpeting—"Castel Twist" propylon in 12-ft. width, 3 colors only: coppertone, wheat gold, avocado green. **Reg. 13.95, Save 3.46. Sale,** sq. yd. **10.49**

Nylon Broadloom—Carved pattern in seven colours: goldtone, green, red, avocado, beige, eggshell, bittersweet. **Please allow four days for delivery! Sale,** sq. yd. **5.99**

Congoleum Rugs—Handy for apartments, summer cottages, spare rooms, etc. 9x12 size available. **Please allow four days' delivery on other sizes. Sale,** 9x12-ft., each **15.95**

Linoleum — With an easy-cleaning, vinyl surface. Six-foot width only, in three colours. **Reg. 2.19, Save 69c. Sale,** sq. yd. **1.50**

Linoleum—Pattern, vinyl-surfaced linoleum in shades of brown, green or beige. 6-foot width. **Sale,** sq. yd. **69c**

Ready-to-Paint Units
Night Table, with one drawer. **Sale,** each **9.95**
4-drawer Chest, size 24"x16". **Sale,** each **19.95**
3-drawer Chest, size 24"x16". **Sale,** each **13.95**
6-drawer Chest, size 48"x16". **Sale,** each **26.95**
9-drawer Chest, size 60"x16". **Sale,** each **29.95**

9 o'Clock Special
On Sale from 9 to 10 a.m. If Quantities Last
Chesterfield Suite
Two-piece, Danish modern suite featuring hardwood frame, rubber base supports, viscose covers over foam. Combinations of stripes and plains in charcoal, tangerine green or brown. **Four only. Reg. 119.00, Save 24.00. 9 o'Clock Special,** 2-pc. suite **95.00**

One-of-a-Kind Only!
FURNITURE

Chesterfield Suite—Spanish influence four-seater sofa with hardwood frame; wood arms are antiqued for traditional styling. Covered in red and black over foam rubber cushions. **Reg. 389.99, Save 50.00. Sale,** 2-pc. suite **339.99**

Box-style Chesterfield Suite—Sofa and chair have loose-back cushions and arm bolsters. The green matelasse covers blend with any type of decor. **Reg. 279.99, Save 40.00. Sale,** 2-pc. suite **239.99**

2-Piece Suite — Chesterfield is 4-seater style with tufted, moulded back; back and seat of sandwich foam; red and gold matelasse cover. **Reg. 329.99, Save 40.00. Sale,** 2-pc. suite **289.99**

Dining Room Suite—French Provincial styling by Fitton and Parker. All-hardwood construction, cherry wood veneer finish. Table measures 40"x60", opens to 80", with two leaves. Chairs: three side chairs and one arm chair, all with figure-eight design backs, goldtone upholstered seats. **Reg. 429.00, Save 179.01. Sale,** 5-pc. suite **249.99**

Dinette Table — Contemporary design; all tables measuring 36"x48", opening to 60", with one or two leaves. **Reg. 59.99, Save 20.00. Sale,** each **39.99**

Dinette Suite—Table's rosewood Arborite top measures 30"x54", chromium and wood pedestal base. The chairs have square chrome-frame in black expanded vinyl covers. **Reg. 220.00, Save 60.01. Sale,** 5-pc. suite **159.99**

BEDROOM SUITES

3-Piece Suite—White and gold-finished wood featuring birch top and gables. Centre guides on all drawers. 48" double dresser with tilting mirror, antiqued handles; 4-drawer chest to match, and panel bed. **Sale,** 3-pc. suite **179.99**

3-Piece Suite—Glossy walnut finish. Set consists of 48" double dresser with mirror, 4-drawer chest and radio headboard bed. **Sale,** 3-pc. suite **209.99**

3-Piece Suite—In birch veneer, finished in light walnut. Set includes double dresser, roomy chest and panel bed. **Sale,** 3-pc. suite **159.99**

3-Piece Suite — Includes 9-drawer dresser, 4-drawer chest and radio headboard bed. Simulated walnut finish. With tilting mirror and brass handles. **Sale,** 3-piece suite **154.99**

Continental Suite—Handy for summer visitors. Includes 3-drawer dresser with tilting mirror, 4-drawer chest and continental bed in 3/3 or 4/6 sizes. **Reg. 122.99, Save 22.99. Sale,** 3-pc. suite **100.00**

4-Drawer Chest Clearance—Pieces from bedroom suites in simulated walnut finishes. Great for that spare room in the basement or for the children's room. **Reg. 34.99 to 49.99, Save 5.00 to 20.00. Sale,** each **29.99**

LIVING ROOM SUITES

2-Piece Suite—Semi-detached cushions, wing-back style with Lawson arm to give it that popular colonial styling. Pink, tangerine, green or brown covers of hard-wearing Viscose and rayon. **Reg. 309.00, Save 19.01. Sale,** 2-pc. suite **289.99**

2-Piece Suite—Colonial-styled with turned wood side posts and legs, all-round box-pleated skirt, T-shaped foam cushions. Brown or beige. **Two only. Reg. 259.99, Save 30.00. Sale,** 2-pc. suite **229.99**

2-Piece Suite — A de luxe model colonial suite with high-wing back styling, maplewood trims. Box-pleated skirt and attached bolster cushions on the arms. Foam rubber cushions and back. Nylon tweed in green or tangerine. **Reg. 389.99, Save 30.01. Sale,** 2-pc. suite **359.98**

Sectional Suite — 3-Piece, curved sectional chesterfield provides 160 inches of seating capacity! Moulded back, foam rubber seat and back, nylon tweed cover in pine or green. **Two only. Reg. 369.99, Save 30.00. Sale,** unit **339.99**

Modern Chesterfield—2-Piece suite includes 3-seater sofa in wide-arm style. Has foam rubber cushions, brushed nylon covers in goldtone or fire. **Reg. 229.99, Save 30.00. Sale,** 2-pc. suite **199.99**

Clearance of Double Dressers — Three only, so shop early! All with mirrors and finished in simulated walnut. Features include centre guides and metal handles. **Reg. 49.99 to 79.99, Save 5.00 to 35.00. Sale,** each **44.99**

BEDDING

Rollaway Cots — 30" size with spring-filled mattress, angle-iron frame. Folds completely for easy storage. Handy for unexpected guests. **Reg. 32.99, Save 4.00. Sale,** each **28.99**

Continental Beds — 220-coil spring mattress with matching box spring and set of six legs. 3/3 size only. **Sale,** 2 complete units **88.88**

Bunk Beds—Colonial style with turned posts, pallet boards, safety rail and ladder. Complete with two spring-filled mattresses. **Reg. 119.99, Save 20.00. Sale,** set **99.99**

Continental Beds—With headboards covered in white, beige or blue plastic. Complete with 252-coil mattress, matching box spring and legs. 3/3 size. **Sale,** unit **64.99**

Continental Unit—3/3, 4/0 and 4/6 sizes . . . "Quiltmaster" continental unit with comfortable 405-coil mattress, matching box springs and legs. **Sale,** unit **84.99**

Weather: Sunny, Very Warm

Victoria Daily Times

TODAY'S NEWS TODAY
Telephone 382-3131
Classified 386-2121

86th Year; No. 8 — VICTORIA, B.C., TUESDAY, JUNE 17, 1969—36 PAGES — PRICE: 10 CENTS WEEKEND 15 CENTS

Probe Ordered On Price Levels

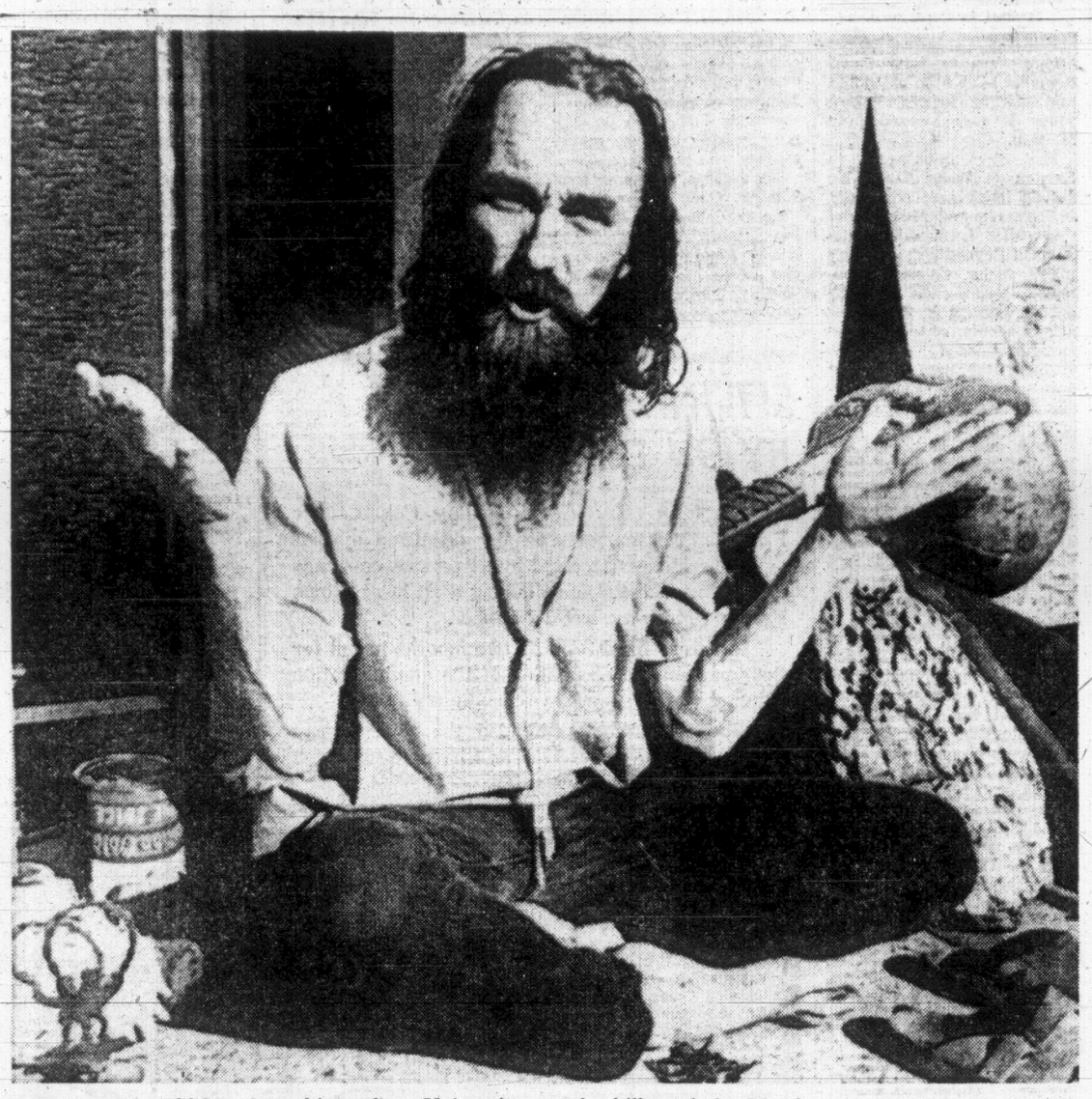

FIRED PROFESSOR of psychiatry from University of British Columbia Dr. Paul Spong has been released by the Vancouver Public Aquarium where he had been doing behavioural research on Skana, the killer whale. Monday he was refused permission to go swimming in the nude with the two-ton whale.—(CP Wirephoto)

M-B SAWMILLS PLAN PRODUCTION CUTBACKS

MacMillan Bloedel Ltd., a giant in the British Columbia forest industry, Tuesday announced production cutbacks at five sawmill operations on the Lower Mainland and Vancouver Island.

A spokesman for the company said the third or "graveyard" shift will be stopped during July and August. The stoppage was due to the "sharply reduced" demand for lumber and a "continuing shortage of logs."

Affected are the Canadian White Pine Sawmill Division in Vancouver, New Westminster Sawmill Division, Chemainus Sawmill Division and Somass and Alberni Pacific Sawmill division in Port Alberni.

House-Senate Committee Set

OTTAWA (CP) — The government gave formal notice today that it proposes appointment of a joint Senate-Commons committee on price stability, incomes and employment.

The notice on the Commons order paper, for consideration Wednesday, was in the name of Consumer Affairs Minister Ron Basford. Before entering the cabinet, Mr. Basford was joint chairman of a similar committee which reported in 1967 after hearings across the country on consumer prices.

Mr. Basford mentioned the inquiry proposal plan in the Commons Monday as the Liberal government fought off a Conservative attack on its consumer affairs policies.

Basford had indicated he did not favor government-imposed price control of beef prices. He blamed recent highly publicized beef price increases on public demand for high-priced cuts.
(See page 22.)

The motion calls for the committee to consider reports from the recently-established prices and incomes commission headed by Dr. John H. Young of the University of British Columbia. It is to have power to sit when Parliament is adjourned.

The Senate is to be asked to join with the Commons on the project. Senator David Croll (L—Ontario) was joint chairman with Mr. Basford of the last prices committee.

HOLD EXTRA SITTINGS

This morning, the Commons embarked on the first of a set of extra sittings aimed at clearing the legislative decks for a scheduled summer adjournment June 27.

In quick time, it approved amendments to the National Housing Act before turning to other government business. The NHA amendments now go to the Senate.

Three extra hours were provided today, all on government legislation, by sitting 10 a.m. to 1 p.m. A similar move is due Thursday. Another extra three hours are planned Wednesday and one on Friday.

The normal sitting today was scheduled for 2 p.m. with the usual opening business and oral question period followed by an NDP challenge to the government's Western farm program.

On Monday, Mr. Basford countered opposition criticism of the government consumer affairs policies with a review of his department's activities, a promise to amend the Combines Investigation Act as soon as a study is received from the Economic Council of Canada and an appeal to housewives to vary their diet.

BASFORD
. . . pressure builds up

'We Did Everything But Land on Moon'

By THOMAS STAFFORD

We woshed out of the blackness behind the moon and suddenly could see it there. We felt great.

We were having a ball. While we were still bubbling over—and trying to get our heads out of the windows long enough to get some work done—John came out with a phrase which broke us all up: "Well, now that we're here, what do we do?"

For a complex mission, our overall mission objective was pretty simple: do everything the moon-landing crew will do except land.

We worked out all the details, the techniques, the check list from liftoff all the way to the moon and back. Everything worked as planned. I wouldn't make one change from the flight plan we flew. The only new things for the Apollo 11 crew will be powered descent to the moon's surface, the surface work, and the ascent into lunar orbit again.

Our flight had some cliff-hangers along the way, of course. One of the first was that snowstorm we had of fiberglass insulation which had burst out of its covering when we pressurized the lunar module, Snoopy.

I didn't know how bad it was until after Gene went into Snoopy to activate the systems. I left my couch to help out and poked my head into Snoopy and looked at Gene. He had bits of white insulation stuck to his eyebrows, his eyes, his nostrils, his hair, his ears, and I just burst out laughing.

I remember when I was a boy in Weatherford, Okla., I used to go down to poultry house there once in a while and watch. On plucking day there's be chicken feathers all over the place, flying around in the air and people coughing and wheezing. I'd forgotten all about it until I saw old Gene in there.

Color Television

I floated back into command module, Charlie Brown, and got a suit hose, which provides air circulation to our suits. It has an inlet and outlet with a screen over the inlet as a filter, and I used it like a vacuum cleaner.

The fiberglass particles would form like big snowballs on the end of the hose and I'd pick them off and stow them in bags. It would have been funny on television.

I fought hard and long to get that high-resolution color television camera on board. We had black and white on board before, but it didn't produce the total grandeur in spectrum that we had all seen in space.

I knew what was up there—the wonderful view—I really wanted to show it and share it because it belongs to all people, and I have been happy to learn that they appreciate it.

We had a lot of important things to do in lunar orbit, but one of the crucial jobs was to evaluate the gravitational potential. The moon's pull does some funny things, and we want to know a lot more about it. For one thing, it will distort a spacecraft's natural orbit.

Adnormal Pull

Charlie Brown went into a perfect circular orbit 60 miles above the moon, and 61 hours later that circle had deteriorated to an apogee of 70 miles and a perigee of 50 miles without firing any of the engines at all.

Then there is the effect of "mascons" or mass concentrations—areas of extreme density which exercise a stronger gravitational pull than normal. Their effect actually is noticeable even here on earth. The igneous mass of the island of Puerto Rico exercises a stronger pull than the waters surrounding it, and some of our satellites get their orbits perturbed slightly when they pass over the island.

The moon is a much smaller mass than the earth, so the effect of the concentrations there is more noticeable.

On both of our very low passes across the moon's surface, when we were down to about 47,000 feet (less than nine miles), we were suddenly pulled downward, and our speed accelerated by about 20 feet per second. Once we had passed over these dense areas we went back up again.

We were going so fast—about 4,000 miles an hour—that the centrifugal force of our flight compensated for the gravitational pull and we were actually unaware of the physical distortion of our orbit. But it showed up clearly in the flight data recorded on earth by telemetry. It didn't bother us, but if you were trying to land a lunar module, and one of those mascon areas grabbed you, you could rip your britches.

It's difficult to convey just what a light-weight structure the lunar module really is. Because it's built for lunar work only it's just a thin shell, and every little rocket thrust or engine action shakes it up and makes a terrific noise.

Ever since I've been in the space program, seven years now, people have been trying to find a way to shave. I'd hate to think how much time has

Continued on Page 3

Oak Bay Secrecy Continues

By PAT DUFOUR

Oak Bay council "does a disservice to every Oak Bay taxpayer" every time it holds a secret meeting, said the president of the municipality's ratepayers' association today.

Con Watling made the statement to the Times after reporters were refused admittance to a Monday night meeting about apparent discrepancies in 1969 assessments.

The council plans another secret session tonight and Al. Ian Horne says it should not be allowed to happen.

Reporters and public are barred when council goes into what is called committee of the whole.

"Under the Municipal Act," said Horne, "meetings can only be held in camera when it is in the best public interest.

"A committee as a whole is not a secret meeting. It only changes the parliamentary rules to allow for free discussion, requiring no seconders.

"I am against this business of secret meetings. When I object I'm told that this is the way Oak Bay has operated for the past 20 years. Very cosy."

OLD POLICY

Mayor Fred Hawes said today it "had been the policy long before my time that committees as a whole were held in private."

He said that while Victoria and Saanich councils opened their committee meetings to the press he understood that "Esquimalt did much of its work in camera."

He agreed to take the matter of secret meetings up with council, adding:

"You'll probably have a more

Continued on Page 2

TRUDEAU CRITICIZES CANCELLATION

OTTAWA (CP) — Prime Minister Trudeau, a target last year during the June 24 St. Jean Baptiste Day riot in Montreal, criticized Monday events surrounding the cancellation of the 1969 event at Sherbrooke, Que.

It is wrong that "a small group which chooses to throw bombs" has the power to change the minds of elected officials, he said after learning of the decision to cancel.

Satan or Santa? Pompidou Enigma

By DONALD H. LOUCHHEIM
The Washington Post

PARIS—During a heated national assembly debate last year, one of Georges Pompidou's opponents told the then-premier that "with your sardonic smile and your thick eyebrows, you remind me of the devil".

In his successful campaign for the French presidency, Pompidou trimmed his bushy black eyebrows. And, as one disgruntled opponent complained, he came across not as Satan but as Santa Claus.

Somewhere between these two flippant caricatures is the real Georges Pompidou, 57, former professor, former banker, former premier, newly-elected second president of France's Fifth Republic.

To his admirers, Pompideau is tough, firm, pragmatic, self-confident and thoughtful. To his detractors, these same characteristics have a pejorative connotation — ruthless, a uthoritarian, opportunistic, arrogant and calculating.

Remains Enigma

Perhaps surprisingly, few Frenchmen would be able to say with any conviction which portrait of their new chief executive is more fitting.

For despite his more than six-year term as de Gaulle's prime minister, despite his accepted status during the past year as the aging general's heir-apparent, despite his energetic campaign speeches, Georges Pompidou still remains an enigma to most of his countrymen. Nor is there any certainty about what policies he will pursue as president.

His long service as de Gaulle's deputy—Pompidou's term as premier set a 20th century record in France—offers few clues. Although he campaigned as a guarantor of the general's legacy, he is viewed with suspicion by many of de Gaulle's most ardent supporters.

Major Mystery

Indeed, Pompidou's relationship with de Gaulle is one of the major mysteries of the new president's meteoric political career. De Gaulle singlehandedly created Pompidou as a political figure, even seemed to make him his "Dauphin," then apparently tried to destroy him at the very height of his power and prestige.

Almost any informed Frenchman could tick off such a list of Pompideau's tastes and hobbies. But is he favorable to Britain's entry in the Common Market? Will he lift or modify the French arms embargo in Israel? Will he make France a participant in new international monetary arrangements? Will he permit the free play of democracy in France? Will he cut back the French nuclear force? Will he

Continued on Page 6

SOAMES
. . . plays key role

Britain Planning New ECM Bid

EASTBOURNE, England (AP) — Britain is summoning home envoys from key continental countries to appraise policy and tactics for a new bid to win entry into the European Common Market, informants said today.

The move came after Prime Minister Wilson signalled President-elect Georges Pompidou of France that Britain is ready to begin the process of British-French reconciliation. London hopes Charles de Gaulle's successor will remove the French veto on British entry.

Political sources said Wilson is likely to follow up his offer with a suggestion to meet Pompidou this summer, but only if Christopher Soames, Britain's ambassador to France, judges it will prove productive.

The envoys being summoned home are said to include those from the six Common Market capitals and possibly from some of the key member countries in the European Free Trade Association.

Accountant Testifies On Deals

VANCOUVER (CP) — An accountant testified Monday that money from an adviser's trust account for a mutual fund was paid into the personal trust account of A. G. Duncan Crux, Vancouver lawyer-financier.

Alan Kemp-Gee was testifying at a hearing collecting evidence to be sent to officials in the Bahamas to support British Columbia's attempt to have Crux extradited so he can go on trial here.

Crux, former president of Commonwealth Trust Co., which headed the group, faces 24 charges of fraud and theft involving about $1,000,000. He is free on $75,000 bail in Nassau.

Mr. Kemp-Gee, appearing before Magistrate Harvey Sedgewick, spent Monday testifying about dealings of the mutual funds, Diversified A and B, managed by Diversified Income Securities Ltd. a Commonwealth Group company.

Mr. Kemp-Gee said that from January, 1962, to July, 1965, trustees of one of the funds paid out $13,750 listed for advisory board fees—of which $1,750 went into the Crux general account.

The balance of $12,000 went into an advisory board trust account. Mr. Kemp-Gee said payments from the trust account included $1,350 to Crux's personal trust account.

He said $1,150 was paid to the late Prof. Leslie Wong of University of B.C., an adviser; $250 went to buy shares for investment dealer Vincent Williams, another adviser, and $72.50 was credited to the late John V. Fisher, another adviser and one-time deputy finance minister of B.C.

Mr. Kemp-Gee said he couldn't trace one $2,000 sum.

Berger Attacks New Agency As Front for Patronage

A new provincial agency to assist the unemployed is really camouflague for a Social Credit manoeuvre to "dole out patronage with $50,000 of the taxpayers' money," opposition leader Tom Berger charged Monday.

Berger was attacking the mysterious Provincial Alliance of Businessmen, and the minister without portfolio who set up the agency, P. A. Gaglardi.

The Alliance has a $50,000 operating budget, at least three employees and offices in Victoria, Vancouver and Kamloops.

Its aim, according to Gaglardi, is to attack unemployment in British Columbia with industrial leaders and the government co-operating to find jobs for the hard-core unemployed.

UNNAMED MEMBERS

Members of the alliance, however, remain faceless, Gaglardi refusing Monday to name them.

"The government should come clean and tell us who the PAB are," said Berger.

"To date they give all the appearance of being a Socred front organization doling out patronage."

Berger said two of three managers of alliance offices already set up are well known Socreds. He was referring to Ron Price in Victoria and Douglas Stewart, Gaglardi's former campaign chairman, in the Kamloops office.

'NOT A FRONT'

"We need an organization to find jobs for people, but it should be the department of labor, not a Socred front alliance."

Berger also slammed Gaglardi, calling him a "discredited minister whose major claim to fame is his ability to look after his political friends."

Gaglardi and Premier W. A. C. Bennett denied Monday there was any patronage involved in the appointments thus far.

Allus git a little uneasy when an elected body operates on th' basis thet th' less th' public knows o' whut's goin' on th' better.

★ ★ ★

M' Uncle Zeke should hev bin on th' liquor enquiry commission. Give him a problem of a bottle or a barrel an' he'll git right t' th' bottom of it.

★ ★ ★

Enjoy th' weather. We bought it las' January.

INDEX

Ask The Times	19
Births, Deaths	27
Classified	27-33
Comics	35
Dear Abby	20
Entertainment	17
Finance	12, 13
Home Garden	35
Island	10
Penny Saver	20
Sports	14-15
TV, Radio	28
Weather	2
Women	20, 21

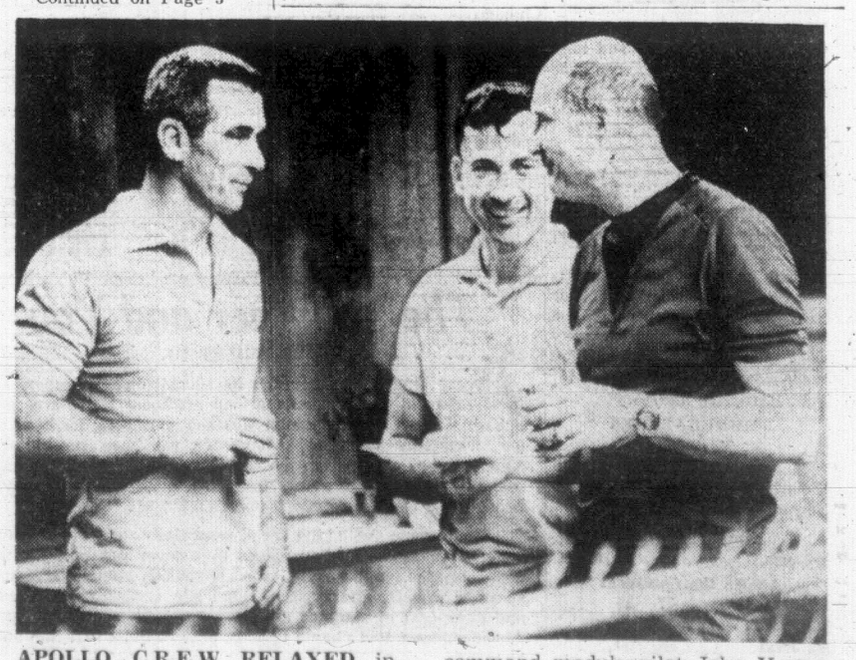

APOLLO CREW RELAXED in Houston before the historic mission which brought men to within nine miles of the moon's surface. Lunar module pilot Gene Cernan (left), command module pilot John Young (centre) and Commander Tom Stafford enjoyed a casual barbecue days before blastoff on epic journey. (See story above.)

TORONTO MARKET TRADING

In addition to The Canadian Press reports of the full Toronto trading, market quotations are also supplied by the Canadian Investment Dealers' Association: Richardson Securities; Pitfield, McKay, Ross & Co.; Royal Bank; Pemberton Securities Ltd.; Hagar Investments Ltd.; A. E. Ames & Co., Ltd., and Vancouver Stock Exchange.

TORONTO CLOSING STOCKS
Distributed by CP
Toronto Stock Exchange—June 17

Complete tabulation of Tuesday transactions. Quotations in cents unless marked $. z—Odd lot, xd—Ex-dividend, xr—Ex-rights, xw— Ex-warrants. Net change is from previous board-lot closing sale.

INDUSTRIALS

A—B

Stock	Sales	High	Low	Close	Net Ch'ge
Abitibi	10620	$9⅜	9½	9¾	
Abitib 7½p	z15	$53½	53½	53½	
Acklands	1260	$16	15⅞	15⅞	— ⅛
Ackind 2p	100	$16⅛	16⅛	16⅛	+ ⅛
A.G.F.M	z4	$59	59	59	
Agra Vegt	1400	$8¼	8⅛	8¼	
Agratec I	1460	$10⅜	10½	10½	—
Almco Ind	1370	$17½	17	17⅛	— ⅜
Alta Gas T	945	$42	41	41	—1⅛
Alta G D p	231	$118	117	117	— 1
Alta Nat	200	$25	25	25	
Algo Cent	950	$8½	8⅜	8⅜	— ⅛
Algoma St	7915	$17⅛	16⅝	17⅛	
Algon	400	$5	5	5	
Algonq. w	1000	20	16	16	—12
Alcn Al	21905	$30	29½	30	
Alcan pr	765	$35	34¼	35	+ ½
Alumin pr	200	$16½	16½	16½	
Almin 2p	450	$36	35½	36	
Anglo-cn	1350	$6½	6¼	6⅜	— ⅛
Anglo-c pr	300	$16¼	16⅜	16¼	— ¼
Ang CT 4½	25	$29	29	29	
Ang CT 315	125	$42⅝	42⅝	42⅝	— ⅝
Aquitaine	7290	$24½	23¼	23⅜	— ⅛
Argus	z12	$20¼	20¼	20¼	
Argus B pr	90	$36½	36¼	36½	
Argus C pr	1800	$12⅝	12½	12½	— ¼
Asbestos	933	$21	20⅜	20⅜	— ⅛
Atco Ind	1655	$14½	14¼	14½	
Atl Sugar	1380	$6½	6¼	6⅜	— ⅛
Atl Sug A	z60	$13½	13¼	13¼	
Atl Sug wts	3300	235	225	235	+10
Auto Elec	1500	$16½	16½	16½	
BahC D	14500	64	62	63	— 1
Bk Mtl	10640	$14⅝	14½	14⅝	
Bank N S	7612	$23⅛	22¼	22⅝	— ⅜
Bartaco	455	$20	19⅞	19⅞	—⅛
Bay Mills	145	$7	7	7	+ ½
Beaver L	1155	$17⅜	17⅜	17⅜	— ⅜
Becker B p	350	$12⅞	12¾	12⅞	
Belding L	100	$15½	15½	15½	+ ½
Belding Wt	1100	480	460	475	— 5
Bell Canad	6388	$47⅛	46½	46⅞	— ¼
Block Bros	8950	7¾	7½	7½	— ⅛
Bow-m pr	100	$40	40	40	
Bramalea	3895	$8⅞	8⅝	8¾	
Bramal w	350	770	750	750	
Brazilian	4005	$18	18½	18½	— ⅜
Bright	35	$95	95	95	
BC Forest	1550	$33¼	33	33¼	— ¼
BC Pack B	400	$19¼	19	19	—⅛
BC Sugar	400	$52½	51	52½	+1½
BC Phone	290	$69	69	69	
BCPh 4— p	60	$65	65	65	+ 5
BCPh 4½ p	z20	$64½	64½	64½	
BCPh 1956	30	$62	62	62	—3¾
BCPh 5.15	115	$76	75½	75½	
BCPh 6.80	200	$26	25⅝	25⅝	— ⅜
Brinco	7634	$5⅝	5½	5½	— ⅜
Burns Fds	100	$21¼	21¼	21¼	— ¼

C—E

Cad Dev	3325	$10¼	10	10	— ¼
Cad Dev b p	420	$17⅜	17⅜	17⅜	
CAE Ind	3095	$8	7½	7⅜	— ⅛
Calgary P	5561	$26½	25	25½	— 1
Calgy 540 p	170	$109	104	104	— 5
Calvrt Die	5125	130	115	120	—10
Cambridg	1835	$9½	9	9⅛	+ ⅛
Campeau	1556	$8¼	8	8	
CD Sugar	720	$40½	39½	39⅝	— ⅝
Can Bread	3200	$24	23⅝	23⅝	— ⅛
Can Cem	950	$33	32	32	— 1
Can Malt	200	$20½	20¼	20½	+ ⅛
C Nor West	250	$69	68¾	68¾	+ ¾
C Packrs	400	$16¾	16⅜	16¾	
Can Perm	1885	$12⅛	11⅜	12	
CSL	150	$32¼	31½	31½	—½
CSL pr	226	410	410	410	— 5
C Brew	12540	$10	9⅞	9⅞	— ⅛
C Brew Ap	100	$31	31	31	
CB Alum A	200	$18	18	18	— ⅛
Cdn Can A	100	$7¼	7¼	7¼	+ ⅛
C Chem w	2950	355	323	325	—30
CC Manag	450	$51	51	51	— 1
Cdn Equty	1300	$10¾	10½	10¾	— ⅛
C Curtis	2100	150	145	150	
C Found pr	z31	$13	12½	13	
CGE pr	300	$31	30½	30½	— ½
CG Sec A	100	$10	10	10	
C Goldale	9500	$10	9¼	9⅝	— ⅛
C Hydro	2325	$31¼	30½	30¾	— ⅜
C Imp Bank	9233	$20	19⅜	19⅝	— ⅜
CGOL	22035	$12¼	11½	12	
C Ind Gas p	100	$27⅞	27⅜	27⅜	—1¼
CIL	725	$16¾	16⅜	16⅜	— ⅜
C Interurb	2300	5¾	5¼	5¼	— ⅜
C Intrurb p	755	$12	11¾	11¾	— ¼
C Marconi	970	$5½	5½	5½	
CP Inve pr	5950	$35	34	34½	
CPIn w	18370	915	875	910	
CPR	4187	$83¼	81¼	83½	+ 2
C Refract	200	$13	12½	12½	— ½
Cdn Salt	400	$18	18	18	
Cdn Tire	83	$66	65½	66	
Cdn Tire A	2135	$58¼	58	58	—1¼
C Util 4½ p	25	$57	57	57	
C Util wts	300	$13¼	13	13	— 1
CWN Gas	z80	$15½	15½	15½	
CWN G 4 pr	400	$11	11	11	
CWN 5½ p	150	$15½	15½	15½	
C Westing	1225	$13¼	13¼	13⅜	+ ⅛
Canron	3845	$17⅞	17	17	— 1
Cap Bdg	11385	$7¼	6¾	7⅛	— ⅛
Cara	1200	$10⅜	10	10	— ⅛
Carrier DD	950	$17	16½	16⅞	— ⅛
Cassidy L	1100	$5¾	5¾	5¾	
CDRH Ltd	2237	$15¼	15¼	15¼	— ⅜
Ctl Fund A	900	$7⅜	7½	7½	— ¼
C Fund A r	400	40	35	35	— 5
Chat-Gai	100	$14	14	14	
Chemcell	1633	$11⅛	11¼	11⅛	
Chemcl 1 p	z2	$12½	12½	12½	
Chrysler	133	$50½	50½	50½	— ⅝
Cimco A	100	$13¾	13¾	13¾	
Clairton	90102	200	190	195	— 5
Codville A	1500	$6½	6⅜	6⅜	—⅛
Columbia	2950	$7¼	7⅛	7⅛	— ⅜
Columbi p	125	$16¾	16¾	16¾	— 1
Cominco	8870	$35	34	34¼	— ¾
C Holiday I	1500	$15¾	15¼	15⅝	
C Savings	120	$14	14	14	— ⅝
Compro	100	410	410	410	
Comb Ins	150	$72¼	72½	72½	— 4
Computel	270	$25¼	25	25	— ½
Computr	1165	$29½	28⅝	29½	+ ½
Conduits	z100	330	330	330	
Con Bath w	7080	$23½	23⅛	23½	— ⅛
Con Bath w	2000	340	330	330	—20
Con Bldg	8095	410	380	395	—15
C Bid w	11337	19	15	16	— 3
Con Textle	300	$13½	13¼	13½	
Con Distrb	810	$46¾	45½	46⅞	
Cons Ga	5137	$17⅞	17½	17½	— ⅛
Corby vt	175	$31	30⅝	31	+ ⅛
Corby B	50	$30	30	30	
Coronatn	2610	260	240	250	
Corontn p	1100	265	250	250	—15
Coron 2w	1050	52	50	52	— 8
Cosmos	775	$7¼	7	7	
Costain R	3120	$6⅝	6¼	6⅝	— ⅛
Couvret P	225	$7½	7¼	7½	— ¼
Crain R L	925	$16	15⅜	15¾	+ ⅛
Crestbrk	250	$14	13⅜	13¾	— ¼
Crush	18975	$11⅞	11¼	11⅝	— ¼
Cummins	1150	$13	12¼	12½	+ ¼
Cygnus A	3202	$12¼	11⅝	12	— ¼
Cygnus B	7625	$13	11¼	11⅝	+ ⅛
Debbld B p	45	$90½	90½	90½	
Delta Elec	3700	300	290	290	—10
Distl Seag	2150	$52	51	52	+ ½
Dome Pete	300	$96	96	96	— 4
D Bridge	350	$15½	15½	15½	— ½
Dofasco	5914	$22	21⅜	22	+ ⅛
Dom Glass	2150	$22⅜	22⅜	22½	
D Glass pr	115	$22½	22¼	22½	
D Magnes	200	$6⅝	6¾	6¾	— ⅜
Dom Store	3730	$14⅜	14⅜	14⅜	
Domtar	4932	$13¾	13⅝	13⅝	
Domtar pr	z5	$15	15	15	
D Textile	3530	$15½	15	15¼	— ⅜
Donlee M	160	$16⅞	16⅞	16⅞	— ⅛
Douglas L	100	$5¾	5¾	5¾	
Dupont	1450	$33¼	32	32	— 1
Dustbane	725	$23	23	23	+ ½
Dylex Div	2155	$21½	20¼	20½	—1¼
Dylex A	11925	$19¼	19¼	18¾	— ⅝
Econ Inv	200	$15¾	15¾	15¾	+ ⅛
Eddy Mtch	150	$29¾	29¼	29¼	—½
E-L Fin	280	$12	12	12	
E-L Fin w	1815	600	575	595	
Electro ltd	1980	$28	27¼	27½	— ⅜
Emco	250	$19	19	19	
Emp Life	100	$21	21	21	
Erie D	200	$21	21	21	— ¼
Erie D A	200	$22¾	22	22	— ⅛
Exquisite	100	$8½	8½	8½	—¼
Exquite w	925	115	110	110	

F—J

Falcon	1127	$127	125	125	—1½
Fam Play	1020	$15½	15¼	15½	
Fa Play w	1398	400	395	400	+15
Fed Farm	2000	$7¾	7	7¼	— ⅜
Fed Grain	3960	$8½	8	8	— ⅜
Fibre	7530	$14¾	14	14½	— ¼
Fleet Mfg	2300	285	260	280	+10
Fleetw'd	275	$24	23	24	
Ford Cnda	113	$342	335	335	—11
F Seasons	845	$19	18½	19	+ ½
Fraser	500	$24¼	24¼	24¼	
Gen Distrb	825	$15⅝	15¼	15¼	— ¼
GMC	180	$34	33¾	34	— 1
G Stl Wre p	210	$68	68	68	
Genstar L	575	$15¼	15¼	15¼	
Gnstar L w	700	720	690	690	—30
Gesco Dis	1665	$17	16¼	16¾	— ¼
Gdn Mang	420	$12⅞	12¾	12¾	— ¼
Goodyer	120	$171	170	170	
Godyear p	300	$33½	33⅛	33½	+ ⅜
Greb Ind	1000	$10¾	10	10	— ⅛
GL Paper	150	$25½	25½	25½	
GL Power	3597	$21½	21¼	21½	+ ⅛
GN Capital	1675	$12⅜	12¼	12⅜	— ⅛
GNGas A p	275	$10⅜	10¼	10⅜	
Gt W Life	2942	$111	108¼	111	+ 1
Gt WSadd	2835	$10¼	9⅞	9⅞	— ⅝
Greyhnd	1300	$13⅞	12⅞	12⅞	
Guar Trst	3085	$11¼	11¼	11⅜	+ ⅜
Gulf Can	6088	$21¼	20¾	21	— ⅛
Halifax D	300	235	225	225	— 5
Hand Chm	615	$21¼	20¾	20¾	—1½
Hnd Chm A	25	$35	35	35	—1½
Harde	13800	160	150	150	— 5
Hardee pr	695	87	69½	70	— ¾
Hard Crp A	775	$16½	16	16	— ¾
Harris J S	850	$6¾	6⅝	6¾	+ ⅛
Harveys F	4895	$9⅝	9	9	— ⅛
HWood A	1030	350	340	340	—10
HWood B	780	92	92	92	
Hawker S	2317	410	400	400	—15
Hays Dna	1126	$12¾	12⅝	12⅝	— ⅝
Hensdht p	100	$112	112	112	
Hind Dauc	100	$53⅛	53¼	53¼	+ ⅛
Home A	4903	$68½	65½	68¼	+ 1
Home B	2170	$63	61	63	+ 1
Horne Pit	470	350	345	345	
H Bramor	1950	$9	8½	9	+ ⅜
H Bay Co	410	$21¼	21	21	
HB Oil Gas	1409	$40	39½	40	
HB Oil G pr	615	$55	54	55	+ ¾
Huron Eri	1250	$16½	16¾	16¾	— ¼
Husky Oil	3800	$21	20¾	20¾	— ⅜
Husky B pr	35	$44	44	44	
Husky D w	400	$12½	12	12	— ½
Imp Gen	1000	$7⅛	6¾	6¾	— ⅜
Imp Gen w	425	355	350	350	
Imp O	16800	$21½	20½	20⅝	— ⅛
Imp Tob	4710	$13½	12⅜	13⅜	— ⅜
Indal Can	225	$17	17	17	— 1
Industmin	300	$16½	16⅛	16⅛	— ⅜
Ind Accept	3525	$13⅜	13⅛	13⅜	+ ⅛
I Acc 5¾ pr	100	$23	23	23	— ½
In Acc wts	300	460	460	460	—15
Ind Adhes	325	$10¾	10⅜	10⅜	
Inglis	250	$12⅛	12⅛	12⅛	
Inland Gas	327	$13	13	13	
Inland G p	350	$15	14⅞	15	+ ⅛
Inspiratin	9500	135	135	135	
Inspirati p	150	$14½	14½	14½	
Inter-City	300	$17½	17½	17½	— ¼
Intr Cty wt	1325	335	325	330	—15
IBM	62	$332	332	331	— 1
IMC	425	$17	16½	16½	— ¾
I Nickel	20512	$39½	38⅝	39⅛	— ¾
Int Util	6965	$38½	38	38½	— ¼
Int Util A	432	$40	39	39¼	— ¾
Int Util pr	2100	$38½	37¾	37¾	
Int Div	4150	465	450	460	—15
Int D62 w	1000	40	25	25	—15
Intpr Pipe	7569	$18¼	17¾	18¼	
Int Pipe w	4990	915	885	890	—20
Intpr Steel	5010	$5½	5⅜	5½	
Intpr Stl pr	250	$19	19	19	— 1
Inv G A	21610	$11	10⅜	10⅜	— ½
In Ovrseas	1435	$54⅞	53¼	53½	—2⅛
ITnL Ind	2475	$19	18	19	— ⅛
IWC Ind	500	$5⅝	5½	5½	— ⅛
James Stl	1500	$10½	10	10¼	
Jefferson	695	$22	21	21	— 1
Jeffersn w	105	$14¼	14¼	14¼	
Jockey C	8825	$5½	5⅜	5½	+ ⅛
Jockey 2 p	2000	$7	6¾	6¾	

K—N

Kaps Tran	335	$19½	19¼	19½	+ ½
Keeprite P	2945	$10⅜	10	10	— ⅛
Kelly D A	2153	$7⅜	7⅜	7⅜	— ⅛
Kelsey H	400	$15	15	15	+ ¼
Kenting	685	$21	20½	20½	— ½
Koffler	1325	$11⅞	11⅝	11⅞	+ ⅛
Labatt	1035	$26¼	25⅞	26	— ¼
Labatt pr	925	$26½	26	26¼	— ⅛
Lafarge	605	$13	13	13	— ¼
Lafarge A	130	$11¾	11¾	11¾	
LOn tCem	1000	375	370	370	— 5
Laura Sec	2983	$13½	13	13	—½
Lau Fin	1310	$6⅜	6	6⅜	
Lau F 2.00	175	$26	25⅞	25⅞	— ⅛
Leigh Inst	630	$18½	18	18½	— ½
Levy	688	$25	25	25	
Levy A pr	305	$8½	8½	8½	— ¼
Life Inv wt	1800	270	255	270	
Livingsto	450	$37	36	37	— ½
Lob Co A	775	$7¼	7⅛	7¼	+ ⅛
Lob Co B	2600	$7⅜	7⅛	7¼	— ⅛
Lob Co pr	50	$32½	32¼	32½	
Lob G A pr	400	$20½	20⅜	20½	+ ⅛
Locana	1000	210	200	210	+10
Loeb M	275	$9⅛	9	9	— ⅛
Maclean H	1200	$17½	17¼	17½	+ ¼
MB Ltd	7333	$31½	30⅜	31⅜	— ⅛
Magna El	725	$14½	14	14	— ½
Magnetcs	3950	355	335	340	
Magnum	300	$24	24	24	+ ½
Major H D	1050	320	305	310	
Manolr In	1400	290	275	275	—20
M Lf Gard	160	$27¾	27¾	27¾	
Maritime	220	$18	18	18	
Marsboro	1975	$8⅜	8	8¼	+ ⅛
Marlcbro w	325	460	450	460	
MEPC	300	$5½	5¼	5½	— ¼
MEPC p	200	$17½	17½	17½	— ½
Melchers	z1	$14¾	14¾	14¾	
Met Stores	100	$39	39	39	
Met Stors p	z25	$17¼	17¼	17¼	
MGEM	z25	$5	5	5	
MPG Inv	100	$6	6	6	
Milt Brick	100	$8¾	8¾	8¾	+ ⅜
Mindustrl	700	$13	12¾	12¾	+ ⅛
MLW Wor	1215	$18	18	18	
Molson A	2016	$23½	23	23	
Molson B	200	$23½	23½	23½	— ⅜
Mon Life	130	$25	25	25	
Montex	6200	185	175	185	— 5
Montex w	1500	99	90	90	—10
Mont Trst	400	$12	12	12	— ¼
Moore	4971	$32½	31½	31	—1½
Morse A	300	$19½	19½	19½	
Murphy	1600	$9½	9	9	— ½
Mrphy pr	50	$28⅝	28¼	28⅛	— ⅜
Nabrs Dig	825	$20	19⅝	20	
NaChars	800	$8½	8½	8½	
Nt Contain	z1	$14	14	14	
Nat Hess	100	$5⅝	5⅜	5⅜	—⅛
Nat Trust	200	$23	23	23	— ¼
Neonex I	915	$13	12½	12½	— ¼
NB Tel	z165	$13	12⅜	12⅜	
NPro D	27300	220	210	215	+ 5
Nia Wire	150	$23	23	23	—2⅜
Nia Wire B	1025	220	20	20	
Noranda	6281	$32¼	31¼	31½	— ½
Nor Ctl G	5637	$20½	19⅜	20	+ ⅛
Nor Ctl A p	160	$31	32	33	+ 1¼
Nor Ctl 6%p	25	$39⅝	39½	39½	+1½
Nor Ctl B p	1710	$38	37¼	38	— ⅝
Nor Ctl wts	2115	$11¼	10⅝	11¼	— ¼
Nor Tar Ch	100	$7⅜	7¾	7¾	— ¼
NW Util p	135	$52	52	52	— 3

O—S

Ocean Cm	z87	$20¾	20¾	20¾	
Okanagan	450	425	410	425	
OSF Ind	6602	$28½	26½	27¾	— ¾
Oshawa A	7890	$31¼	30½	30¾	— ½
Oshawa w	875	$10	960	960	—40
Overlnd 2 p	100	$5¾	5¾	5¾	
Pac Pete	2000	$39½	38	39½	+1¾
Peace Riv	700	$5⅝	5¼	5¼	— ⅛
Pembina	2340	$22⅝	22	22	— 1
Pembina p	z10	$44¾	44¾	44¾	
PC Jewl	50	$30¾	30¾	30¾	+ ⅛
Petrofina	548	$21½	21	21	
Phillips Cb	100	$6¼	6¼	6¼	
Pitts Eng	270	$24	24	24	
Poto Eng	150	$16¾	16¾	16¾	— ⅝
Pow Corp	2025	$13½	12¾	12⅞	— ⅛
Pow Crp pr	50	$33¼	33⅛	33⅛	— ⅛
Pow C 5-pr	450	$14½	14½	14½	
Prem Iron	1025	$5½	5¼	5¼	
Price Com	4813	$14¼	13⅝	13¾	— ⅜
QN Gas	1150	$18¾	18¼	18¼	— ⅝
QNG 5½ pr	85	$68⅝	68⅝	68⅝	
QN Gs 63w	2250	915	900	900	—15
QN Gs 66w	525	870	800	850	—20
Rank Org	3015	$10⅝	10½	10½	— ¼
Readers D	600	$6½	6½	6½	— ¼
Realty C	1700	440	410	420	—30
Realty C w	400	210	210	210	— 5
Reed Oslr	975	$20⅝	20	20	— ⅛
Reichhold	975	$13¼	13¼	13¼	— ⅜
Reitman	318	19	19	19	
Reitman A	z71	$15	13½	13½	
Revelstk	545	$19⅞	18¾	18¾	— ¼
Revenu	36909	$11¼	10⅜	11¼	+ ⅛
Rileys D	550	$13¾	13½	13¾	
Rolland	z100	$7⅛	6¾	7⅛	
Ronald Fd	300	$19½	19½	19½	— ½
Rothman	350	$22¼	22	22	
Rothman w	135	655	655	655	—10
Royal Bnk	6337	$21⅜	20⅝	20⅞	— ½
Royal Trst	625	$23⅜	23	23	— 1
Russell H	300	$18½	18	18	— 1
StL Cem A	50	$27	27	27	
St Maurice	3600	180	170	175	—10
Sayvette	775	$7	6¾	6¾	
Schneid	300	$14¾	14⅜	14⅜	+ ⅛
Schneid b p	425	$8½	8¼	8⅜	— ⅛
Scintrex	550	$14⅜	14½	14⅜	+ ⅛
Scot York	830	$19½	19¼	19½	
Scot Catat	100	$27	27	27	— ¼
Scot Mis pr	00	6½	6½	6½	
Seaway M	6700	$14¾	14¾	14¾	
Swavy M p	6350	$6¼	6	6	— ¼
Seawy M w	1775	400	370	380	—10
Secur Cap	4535	$7¼	6	6⅞	— ⅜
Select Les	100	375	375	375	+ 5
Shaw LE A	300	$9½	9¼	9½	
Shell Inv p	450	$30	30	30	
Shell Inv w	4746	$13¾	13	13	— ¼
Shell Can	1151	$27½	27¼	27¼	— ⅜
Shnalfy's	965	$13¾	13	13	—¼
Sifton Pro	2880	$6½	6⅝	6⅝	— ⅛
Silverwd A	1555	$22	20¼	21	—1½
Silverwd B	160	$23	23	23	—1½
Simpsons	3176	$19	18¾	18¾	
Simpson S	415	$31½	30½	30½	
SKD Mfg	200	$6½	6¼	6¼	— ¼
Skyline H	1855	$10	9¾	10	+ ⅛
Slater Stl	6733	$15¼	14¾	15	— ⅛
Slat Steel p	100	$14¾	14¾	14¾	+ ¼
Slater A wt	500	740	725	740	—10
Sobey Stor	100	$7½	7½	7½	— ⅛
Southam	695	$60	60	60	
Stafford	200	$5	5	5	
St Paving	650	$10¼	9¾	9¾	—⅜
St Can	11549	$23	22½	23	+ ⅜
Steinbg A	600	$14	13½	13½	— ½
Stinbg pr	50	$65	65	65	— 5
Stuart-Hse	600	$10	9½	9½	— ½
Suptst com	350	$9	9	9	— ¼
Suptest od	1060	$47	46½	46¾	— ¼
Surpass C	210	$7⅜	7⅜	7⅜	— ¼

T—Z

Tancord p	100	185	185	185	—10
Texaco	1055	$31	30	31	+ 1
Texaco pr	40	$63¾	63¼	63¼	+1¼
Thom Nes	1300	$17	16⅞	17	
Thom N pr	35	$48	48	48	
Tone Craft	400	$27½	27	27	— ½
Toromont	6300	310	305	305	— 5
Tor Dm Bk	5995	$19⅞	19⅝	19⅞	+ ⅛
Towmart	3500	130	125	125	— 5
Traders A	1410	$10⅞	10⅝	10⅝	— ⅛
Traders 5 p	50	$25	25	25	+ ½
Trader A p	200	$22¼	22⅛	22⅛	
Trader 65 w	300	275	260	260	—15
Transair	1900	$5	5	5	
Tr C Pl	10349	$40¼	39½	39¾	—¼
Tr Can Pl p	135	$44¾	44	44¼	+ ¼
Tr Can A pr	300	$73¾	72¾	72¾	—¼
Tr Can P w	968	$15¾	15½	15⅝	— ⅛
Trans Mt	1660	$15	14⅞	15	— ⅛
Trans PPL	8735	$18⅜	17¾	18¼	— ¼
Trizec Crp	5250	205	200	205	
Tru-Wall	800	390	370	380	—20
UNAS Inv	650	$20	19	19¼	—1¼
Union Ace	100	$5¼	5¼	5¼	+ ¼
UnAcc 2p	300	450	450	450	
Un Carb	20900	$19	18¾	19	+ ⅛
Un Gas	5780	$14⅞	14½	14¾	— ⅛
Union Oil	z100	$45	45	45	
U Corp A	210	$20	20	20	
U Corp B	797	$18	17¾	18	
U Corp 8p	100	$20	20	20	
Un Fn Mgt	535	$19	18½	19	
Un Wburn	2138	$19	18	19	+ ½
Un Wbn wt	645	$13¼	13¼	13¼	— 1
U Sections	1655	$16	15½	15½	— ½
Vn Ness	11740	$6¾	6	6¾	— ⅛
Vascan	725	$9½	9	9¼	+ ⅛
Versafd	605	$24¼	24	24	— ⅛
Venpower	100	110	110	110	—10
Versatile	1780	$8⅜	8½	8

Victoria Daily Times

VICTORIA, B.C., TUESDAY, JUNE 17, 1969 —PAGE 19

Arthur Mayse

The house on its narrow lot would win no beauty prizes. Its roof peaks sharply at the front over its two stories, then ducks to a lower ridge toward the rear. But it stands sturdily with its basement rooted in the disputed earth of its Rose Street niche, and its simulated brick outer covering helps insulate its walls.

I called on Monday morning. Miss Janet Telfer came around from the rear while I was still fumbling with the old-fashioned gate latch. Her face looked puffy, as if she had been crying.

No, she told me, she was sorry, but it would be impossible to talk with her mother, Mrs. Catherine S. Telfer. She had a heart condition, and any mention of expropriation distressed her so much that the two had agreed to avoid all possible discussion of their plight.

At this point, Mrs. Telfer came to stand in the doorway. As you know, she is a widow in her ninety-first year. She looked out for a moment, then took her white hair and her thin white face indoors.

Her daughter, 61 years old herself, mentioned cataracts. "She doesn't see properly," she said, her tone worried-apologetic.

The property that they still determinedly regard as home has been the object of a legalized snatch. It has been taken over for eventual resale by their city to commercial interests.

★

If you look on such a high-handed act as barely distinguishable from banditry, let me remind you again that it has the sanction of city law. Further, expropriation is no respecter of persons.

If you live in an area that may one day be judged better-suited to profit-making commercial use than to residential occupancy, it could happen to you.

That's what's been happening in the Rose-Blanshard. That's what happened to the woman in the doorway and her daughter, telling their troubles by the gate that couldn't keep trouble out.

Miss Janet Telfer claims harassment. She says that she was warned earlier in her unwanted dealings with Victoria's city government against attempting to sell the place.

"I was told if my mother did so," she said, "the result could be a spell behind bars."

The city, however, has chosen to be generous, according to its lights.

For the present at least, the two women can remain undisturbed in the house.

And since the city doesn't take without making return, a choice of other properties was offered to the widow.

★

They are small houses, culled from the real estate multiple listings. William Hooson, assistant to the city manager, supplied me with the addresses. All are occupied now, but as seen from the outside, they did not strike me as a match for the expropriated house on Rose Street.

Miss Telfer and her mother are not rich, but they have a modest income from investment. They have spent a good deal on that place. In demonstration, Miss Telfer fetched out a picture album. It contained color shots of nicely-furnished rooms.

Mother and daughter turned those other houses down.

"We weren't interested," Miss Telfer told me. "What my mother wants to do is live here until she dies."

Lawyer Herbert Matthews has put forward a demand for $50,000 as the widow's price for a home appraised for the city at $10,000. Was the intent to gouge?

No, Janet Telfer said. It was to discourage the city from further offers. Then, perhaps her mother would be permitted to die in what she still considers her home.

The federal government is studying this whole matter of expropriation. I hope one of its decisions will be that no home may be taken over for the benefit of any commercial or industrial concern.

The widow Telfer's story makes plain that such a reform is badly needed.

THEY CAN END THE CONFUSION SAYS PROFESSOR

Teachers Called Key to Sex Education

By STEVE HUME

The color slide flicked from an unborn baby to the New York skyline, then switched to a rapid montage of a flower, and embryo, archaic ruins and an old man.

The sequence, flashed on the walls of the University of Victoria's darkened gymntsium, continued for eight quiet minutes.

"We are speaking not only about sex education this morning, but about life in general," Dr. George Szasz told the hushed audience.

He warned that the community, caught in a dilemma over how to instruct its youth in sexual behavior, is ignoring the school teacher while turning to less qualified professionals for advice and assistance.

★ ★ ★

The Hungarian-born member of the medical faculty at the University of British Columbia was addressing delegates to the 18th convention of the Canadian Association for Health, Physical Education and Recreation.

"The public, in its search for community sex educators, has not turned to its school teachers for help, and has not yet given a clear mandate to its teachers to deal with issues relating to sexuality in the schoolrooms."

He said parents have failed to acknowledge that classrooms are miniature communities where the maleness or femaleness of the teacher is in itself a potent sex educational experience for the students.

"It is a curious paradox that the public is ready to entrust its children for over 25 hours per week to close personal contact with the teacher, yet it does not recognize him as a moulder of the male and female roles of children."

★ ★ ★

The community has, instead, turned to the clergy, legal and health professionals, and public health agencies, when in actuality they are no more competent to help than most laymen, he said.

"Medical, nursing, social work, clergy or law students have rarely had the chance to study the nature of human sexual behavior, and their experiences with events of human sexuality have been limited to personal experiences and to those shared with them by their friends, clients or patients."

Although "social circumstances have changed over the years, and with them the public moral attitude, official moral codes have not changed appreciably over the last 2,000 years.

"The official institutions of the community have not kept up with currently changing or acceptable human values."

★ ★ ★

Many parents, however, are realizing that suppression of information about sexual matters does not bring about the happiness it was supposed to create, but they remain confused by official standards and their own changing values. values.

But he said parents, despite their confusion, still wish to pass onto their children the traditional mores of the social backgrounds, and "sensing a degree of hypocrisy, children do not wish to listen to parents."

"And parents are now unsure of what their children should learn of the moral code, wish that some institution take over and give directions in such matters."

★ ★ ★

The confusion has split the community three ways, he said with three definable attitudes:

- Let The School Do It—those who wish to institutionalize sex education in the school system.
- None of The School's Business—those who feel only the home and the church are fit places for this type of education.
- It's Everyone's Business—those who want courses in school which are relevant to human life and sexuality without being physiology and anatomy lectures.

★ ★ ★

He said the first two of these groups have negative approaches which would likely be more harmful than anything else.

He said the community should pursue the third path to "raise a new generation of citizen who will be in the possession of as much knowledge of themselves and others so that the emotionalism surrounding sexual aspects of human behaviour can be reduced."

★ ★ ★

Dr. Szasz proposed courses dealing with physical, social man from conception to death, courses dealing with man and his interaction with the social and natural environment, and still others concerning cultural origins, social institutions, and the sexual behaviors of other peoples and other times.

He said a teacher could function as a resource person willing to discuss events of life as they arise, as a specialist in fields of biology and physiology, and as a "forecaster" concerned with interpreting trends as they emerge in school populations.

—William E. John Photo.

Knowing Themselves . . . an Instructional Dilema

Policing Sought For Pubs

Oak Bay Group Protests Rowdiness At Beach Hotel

By SUSAN RILEY

The Oak Bay Beach Hotel's neighbors, concerned about noise and unpleasant behavior in the hotel's parking lot, have suggested supervision of all liquor outlet parking lots in British Columbia.

A brief, signed by 31 residents of Beach Drive and the Satellite Apartments, was presented by Mrs. A. H. Bindon, 2747 Satellite, in Victoria Law Courts this morning, to the B.C. commission investigating liquor laws.

The liquor commission hearings are in their second and final day here.

Mrs. Bindon complained that noisy cars leaving the hotel parking lot between 1 a.m. and 1:30 a.m. were keeping neighbors up.

"We'd like to request employees leave as soon as possible after the bar closes and park their cars a distance away," she said.

URINATING OUTDOORS

She also complained of Snug patrons urinating in the parking lot.

Appeals to owners of the lounge brought no action, she said.

She invited the three-man commission, consisting of Judge C. W. Morrow, Most Rev. Martin Johnson and Teamster's union executive Ed Lawson, to her home some night to see the situation for themselves.

"It wouldn't be a dinner party though. The fun and games don't begin until after 10:30 p.m."

She says the group does not feel they can change the hours of operation of the bar—although they would like it to close at midnight Friday and Saturdays and at 11:30 other nights—but she asked the commission to look closely at liscensing bars in residential areas in the future.

"We shouldn't have to accept this noise in a residential area," she said.

She also complained about the windows of the Snug, a lounge in the hotel, being left open in the summer and asked if some other form of air-conditioning could not be found.

She said noise at night is "terrific" and called excessive noise "another form of pollution."

Lawson asked why owners of the co-operative apartment building had moved there in the first place since the hotel was built about 12 years before the apartment.

She said when she moved in the Snug was a quiet, charming place and the parking lot was a large garden. There was little noise or disturbance.

A MISNOMER

Judge Morrow said he could remember the Snug in the 50s when it was a "glorified living room" and "so quiet you could hear a pin drop."

He said it resembles more a cocktail lounge now and suggested that "it's still called the Snug but that may be a misnomer."

Norman Wright, president of the University of Victoria's Alma Mater Society, criticized the principle of legislation which treats alcohol as immoral instead of treating it as any other substance covered in Food and Drug Act.

In a brief prepared for presentation today he said the prohibition of liquor ads in student publications is a denial of freedom of the press.

Fire Line Action Hot, Heavy As Campfire Permits Cancelled

More than 1,500 B.C. Forest Service and industrial personnel are battling 197 forest fires raging throughout the province today.

In a situation described as "critical" by the forest protection service, all campfire permits in the Vancouver Fire District have been cancelled as of midnight tonight.

The Vancouver district takes in all of Vancouver Island and a section of the lower mainland.

The province has also issued an order curtailing lumbering operation to early morning hours when dew provides some safeguards against the fire hazards.

"We are experiencing in mid-June conditions that are normal for the peak danger period in July and August," said a forest protection spokesman.

In the Vancouver district there are 15 fires burning. Throughout most of the province the fire hazrad remains high to extremet he spokesman said.

Men battling the blazes are using water bombers, helicopters, tractors, shovels, but fires are becoming more difficult to contain with many of them leaping the fire guards.

The Kamloops district is hardest hit with a total of 78 fires now burning, many of them out of control.

CHELL
. . . parting thoughts

CITY QUITS PLAYING IT COOL

With temperatures in the high 70s and 80s, Victoria is stepping out of character.

Weatherman Allan McQuarrie said Victoria's reading at Gonzales was 79 Monday, with maximums of 84 at the airport and 86 at the Tillicum station.

"The temperature at the airport is indicative of the situation throughout the whole Saanich peninsula," McQuarrie said.

The Gonzales reading really only applies to areas lying close to the water, as it is influenced by south-westerly and south-easterly winds coming off Georgia Straits.

Victorians can expect more of the same hot spell, he said.

"The outlook for Wednesday is another hot, dry day, with increasing fire hazard."

●

Elsewhere on the Island, two heat records fell. Comox noted a new high of 93 Monday. The previous record was 87 in 1958. Nanaimo temperatures rose to 91, two detrees higher than the 1958 record of 89.

On the mainland, six other heat records were broken. Terrace recorded its tenth day running of record-breaking heat, and in Lytton, though records weren't broken, 14 straight days of temperatures over 90 have been noted. Vancouver's high for Monday was 82.

McQuarrie said there was less difference between temperatures recorded at Gonzales and the airport because of the absence of cooling winds along the short, which always included Gonzales.

MURDER HEARING JULY 14-15

A preliminary hearing has tentatively been set for July 14 and 15 in the case of a Colwood man charged with the non-capital murder of his wife.

Lawrence Ernest Munning, 41, of 645 Kelley, was represented today in central court by lawyer Brian Smith.

The body of Catherine Josephine Munning, 36, was brought to the Colwood RCMP office June 2. Police said her death was apparently caused by carbon monoxide poisoning.

Ask The Times

Q. What is the world's record, and what is the Australian record for the number of sheep shorn in a normal working day? —P.D.R.

A. The world's record is held by Colin Bosher, 32, who machine-sheared 565 second-shear Romney and Perendale ewes in eight hours, 53 minutes at Awakino, North Island, New Zealand, on April 13, 1964. The Australian record is held by Kevin Baar, who machine-sheared 327 Merinos in Victoria in seven hours, 40 minutes in 1957. Australian trade commission officials report that a shearer who tops 300 is called a dreadnought, one who consistently passes 200 is a gun, and one who shears the most at any one time is a ringer.

Anyone wishing a question answered is invited to send the question along to the Times, addressed to "Ask the Times" Editor. Questions and answers will be published daily.

All questions should deal with matters of fact and be of general interest. The Times does not undertake to solve conundrums or legal problems. Nor will it attempt to put a value on old coins, stamps or antiques. These should be submitted to a dealer.

Because School Is Boring Hookey Is Understandable . . .

Part of the blame for absenteeism from schools lies with the length and tedium of the school year, school superintendent Joseph Chell told a meeting of the Greater Victoria school board Monday.

"I think a lot of the reasons behind absenteeism and truancy are that these kids could do the job in half the time if we'd only let them.

"I think in education we've just about reached the point where we can no longer afford to give 200 days a year to each student."

Chell's remarks came in his final report as superintendent to the board. A. J. Longmore will take over superintendent duties in July.

Chell pointed out the number of students attending Greater Victoria schools exceeds the population of many B.C. towns.

"In looking ahead we must not forget we're in big business now."

He cautioned trustees to avoid getting bogged down in trivial matters, but to concentrate on education policy.

★ ★ ★

. . . And So Are Those Tearful Graduations

It's gimmicky and a waste of money and it's put on every year because parents want it.

It also brings a lump to your throat.

That's how Greater Victoria school trustees reacted Monday when invited to give their opinions on high school graduation ceremonies.

School board chairman Dr. C. B. Jameson asked the trustees what they thought of holding the recognition ceremonies in the afternoon to somehow cut down on the cost and glamor of the affairs.

"Getting out high school may mean a lot when you're 18 or 19," he said, "but it probably doesn't mean as much a year later.

★ ★ ★

"I don't know how many times I've seen this ad in the classified section of the paper: 'For sale one graduation suit, worn once.'"

Trustee Peter Bunn said every year a greater number of students do not bother to take part in the recognition ceremonies.

"I think the parents want it more than the students.

"I think it's just a gimmicky thing that makes the haberdashers and the photographers rich."

Dr. Victor Rogers said when he attended school in England the only recognition he got was a letter in the mail.

"I would love to have had something like this, but I didn't."

John Porteous said it was a moving experience to see young men and women dressed in formal attire.

"You get kind of a lump in your throat when you see these young people. Most students can afford to chip in a few dollars to buy a graduation suit."

C. C. Wyatt said there was "standing room only" at a grad ceremony he attended a few weeks ago at a local high school.

★ ★ ★

Superintendent Joseph Chell ended the discussion by reminding the trustees graduation is a matter decided by individual schools, and cannot be influenced by the school board.

Hospital List 'Acceptable'

Priorities for spending $9.3 million on 600 extended care hospital beds in the Greater Victoria area have been "approved in principle" by the British Columbia Hospital Insurance Services.

Health Minister Ralph Loffmark said from Vancouver this morning there are some minor technical points to iron out but that "all the major proposals are acceptable to me."

On Oct. 26, 1968, owner electors in Greater Victoria solidly supported a multi-million rerefendum for construction of extended care beds in the area.

Early this year BCHIS approved a 200-bed extension for the Gorge Road Hospital and 20 beds at Lady Minto, Ganges. The balance of the priorities went to the BCHIS May 15 after a sometimes bitter debate at the regional level regarding bed siting.

The Victoria board has been recommending in good fashion," by said Loffmark. "Full authorization to construct the beds will handed down by the fall."

PESSIMISTIC

Loffmark said the fall was the target date for a second referendum pertaining to acute care beds. It could be for in excess of $20 million.

Loffmark said hospital authorities in Vancouver were unduly pessimistic if they believed the government will veto or revamp a list of priorities for $51 million in hospital construction.

A nine-man advisory board to the Greater Vancouver Regional Hospital District has threatened to resign if a list of priorities they have drawn up is found unacceptable.

Dr. Harry L. Purdy, chairman of the advisory board feels there has been undue delay on the part of the province in reaching a decision on Vancouver priorities.

Loffmark said the red tape of the past has been cut to a large degree with the establishment of fiscal targets and architectural standards.

He said a cost control group with the primary duty of establishing quick and easy communications between regional board and his department will be announced soon.

Hovercraft Starts Here Still In Dark

Pacific Hovercraft will start service between Vancouver and Victoria later this year.

But it has not decided exactly when the service will start, said a company official.

He was commenting on a Canadian Press report that this service will begin in July, terminating at an undisclosed base in Victoria.

"We are hoping to have this service in July but we can't be definite," the official said.

He confirmed that Sidney is the proposed terminal here. In Vancouver it will be in the downtown area.

Asked where in Sidney the hovercraft will land, the official said "I think possibly the same as in the Air Canada strike, up on the beach. But this terribly tentative."

Pacific Hovercraft announced this morning it will enter Arctic service under charter to the federal mines department this month supplying bases on ice flows. It will use an SRN-6 craft which can carry 17,000 pounds, or 33 passengers.

LIFEGUARDS GO ON DAILY DUTY

Lifeguards will be posted daily at Elk and Beaver Lakes in Saanich until the end of the month, when regular daily lifeguard protection was to start, it was announced Monday.

Ald. William Noel, chairman of the municipal parks and recreation committee, said the decision stems from the increased usage of the swimming areas in the current hot weather.

Lifeguards will be at their stations from midday until 8 p.m. Previously they were there only on weekends.

Creek Cleanup Starts Thursday

The great Colquitz Creek cleanup will start this Thursday night.

With some supervision from Saanich officials, a group headed by Joe Pilot will work in the area from Interurban Road to the Trans-Canada Highway.

The work will continue Friday evening, all day Saturday, and on Sunday there will be what was described as a "general gathering."

Pilot has described the work as a community project and he has been touch with various groups for volunteers. He is a member of a group called House of Universal Brotherhood, a non-religious and non-political organization which involves itself in projects "beneficial to the community."

Participants will have to provide their own hand tools and Saanich has said it will accept no responsibility for accidents.

"In a project such as this, it is difficult to guarantee what will happen in terms of good work, how much will be done," Acting Mayor Leslie Passmore told Saanich council Monday night.

"It is strictly volunteer work. Joe mentions thousands of helpers. I think he is over zealous."

Ald. William Noel told council that the St. John Ambulance will be in attendance.

KEEPING A BOY AMUSED can be a drag, Rover seems to think as 20-month-old Sharon Roy, of Brantford, Ontario, gives him a shower in her backyard wading pool. (CP Wirephoto.)

Uncluttered Look Back in Favor Among Gardeners

By SUSAN MAYSE

Victoria gardeners are choosing simple and uncluttered arrangements this year, according to Robert and Jean Dodd.

"Last year everyone was putting in Japanese gardens, with lanterns or pagodas. But this year they seem to be returning to very simple settings — and I think people are becoming more patio-conscious," said Mrs. Dodd.

The Dodds are in a position to know exactly what goes on in the minds of Victoria gardeners — they operate a small shop on Quadra Street which supplies almost every imaginable type of garden ornament in concrete and earthenware.

The birdbath, too, has made a return to favor this year, they said, along with concrete planters.

FROGS AND TOADS

But probably the biggest all-time favorite, Dodd said, is the store's selection of frogs, toads and dwarfs.

These and other animals, — squirrels, deer, dogs — are popular year after year, he said, and his Studio of Decorative Arts stocks four or five shapes and sizes of each.

For the gardener who's never been able to outgrow the putting-together and taking-apart urge left over from his Meccano days, Dodd's store offers endless variety.

Classical-looking concrete benches can be bought with or without the seat, leaving room for imagination, and the tops and bottoms of several of his birdbaths and fountain pieces are interchangeable.

The use of garden supplies from the shop doesn't seem to be limited to gardens though, Dodd said.

"You'll find ornaments being used as doorstops or just for decoration in houses all over town," he said.

CLASSICAL WORKS

All but the imported pieces Dodd casts himself in the yard behind the store. Some of the molds he made himself from statues, others are produced for the use of small shops like his by firms in the United States.

Several classical works are reproduced by his casts, among them a group, the Three Graces, and a bust of Diana.

Most items are available painted or natural, and custom painting can be easily arranged, since Jean Dodd paints them herself with an artist's spray brush.

SIMPSONS-SEARS HILLSIDE

PAINT SPECIALS

Self-Priming Acrylic Latex House Paint

Reg. 10.99 Sale Price 7.77 Gal.

For all exterior surfaces. Flows on easily, dries in 30 minutes. Tools clean in soapy water. Charcoal - Empire Green - Emerald - Yellow - Beige - Cream - Coral Sand - Brown - Viking Red - Turquoise - Slate - White.

Quarts. Reg. 3.29. Sale Price, Qt. 2.47

Weather Resistant Oil Base House Paint

Reg. 8.99 Sale Price 6.57 Gal.

Save on this quality oil base for all exterior surfaces. Easy to apply. Gallon covers 600 sq. ft. Slate - Coral Sand - Empire Green - Beige - Yellow - Shell Pink - Fern Green - Pebble Beige - White.

Quarts. Reg. 2.69. Sale Price, Qt. 1.97

Washable Satin Latex Wall Finish

Reg. 8.79 Sale Price 5.97 Gal.

No primer needed, good covering power. Dries in 30 minutes. Blue - Antique White - Beige - Gold - Frosty Pink - Ivory - Violet - Apricot - Spice Beige - Aquamarine - Turquoise - Horizon Blue - White.

Quarts. Reg. 2.69. Sale Price, Qt. 1.97

Save $2 Gallon! Semi-Gloss Oil Base Enamel

Reg. 9.69 Sale Price 7.67 Gal.

No painty odor—decorate anytime! Dries in 30 minutes to a washable finish. Blue - Antique White - Beige - Gold - Pink - Ivory - Spice Beige - Violet - Apricot - Aquamarine - Turquoise - Horizon Blue - White - Avocado - Pink Blossom - Mint - Shell - Pink - Surf Green - Grey - Yellow.

Quarts. Reg. 2.99. Sale Price, Qt. 2.27

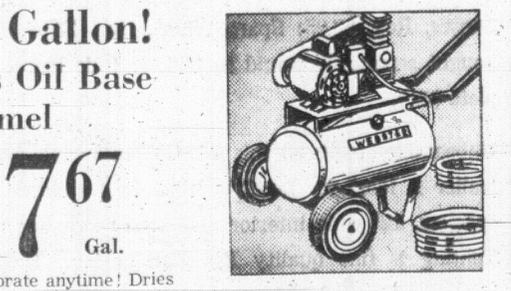

SAVE $49! 1-H.P. Compressor

Reg. $326 Sale Price $277

Automatically controlled unit delivers 7.1 C.F.M. at 100 p.s.i. With motor, compressor, 10-gallon pressure-tested tank. Rubber wheels.

¾ H.P. Compressor— Reg. $199. Sale Price $177

SAVE $7! Webster Paint Sprayer

Reg. $72 Sale Price 59.97

Compressor on steel base delivers 1.98 C.F.M. at 30 p.s.i. Adjustable nozzle. Includes 15' air hose, drive pulley, V-belt, spray gun. For 110-120 volts. Includes ½ H.P. motor.

Save $10! Extension Ladder

16' Length Reg. 31.98 Sale Price 21.97 Ea.

Rugged heat-treated aluminum. Rotproof rope and pulley. Impact-resistant, non-marring Cycolac plastic end caps. Flat-step design, heavy-duty spring-loaded locks. Rubber treads.

20' Length. Reg. 39.98 ..... Sale Price, Ea. 29.97
24' Length. Reg. 46.98 ..... Sale Price, Ea. 33.97
28' Length. Reg. 54.98 ..... Sale Price, Ea. 40.97

Simpsons-Sears: Paints (20). Teleshop 386-3161.

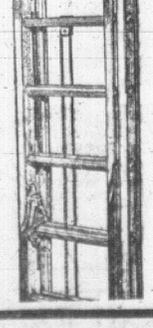

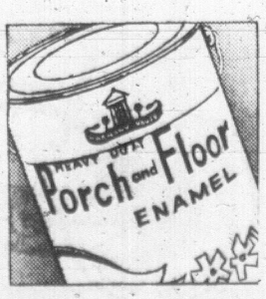

SAVE 1.62 Gallon! Floor and Porch Enamel

Reg. 9.29 Sale Price 7.67 Gal.

Durable, long-wearing finish. Easy to apply—siliconized for smoother, easy-to-keep-clean surface. Green - Pewter Grey - Dove Grey - Slate Grey - Beige - Red - Sandstone - Leather Brown - White.

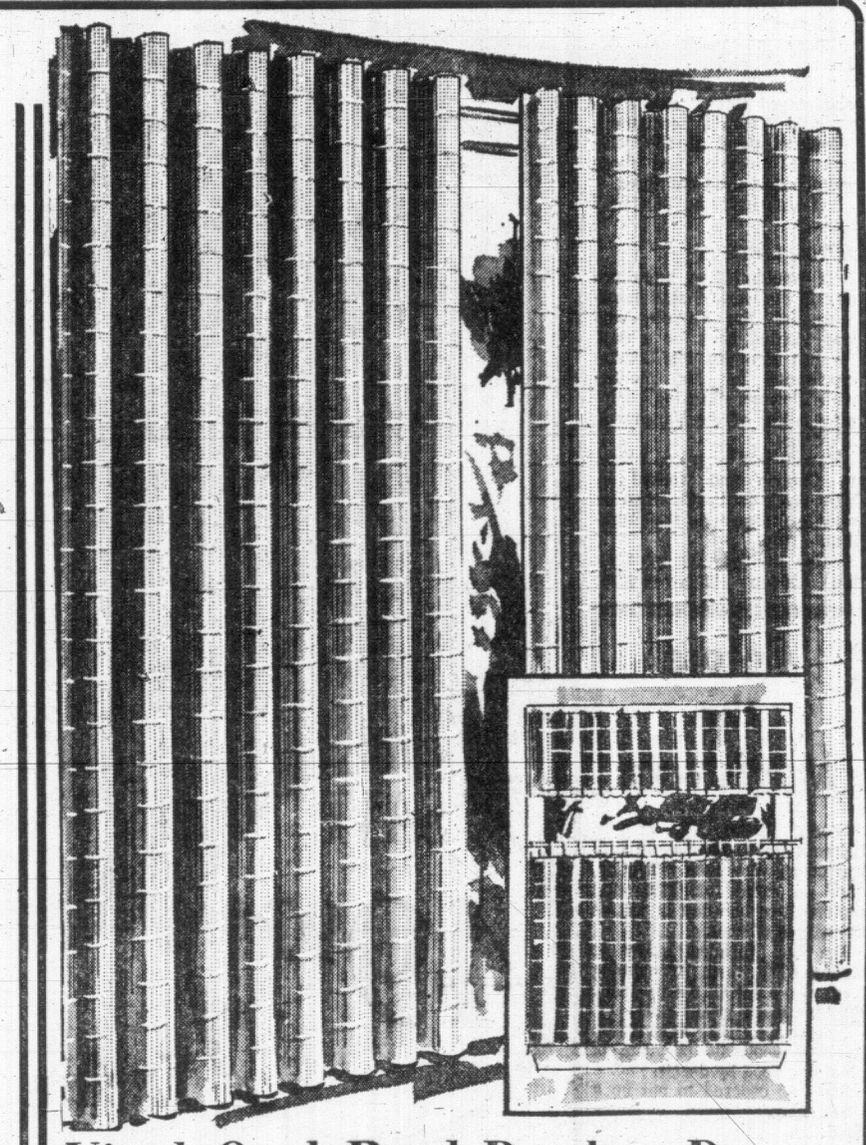

Vinyl Oval Reed Bamboo Drapes

¼" oval reed construction. Orange, Green, Beige. Allow 1½ times for fullness.

50x54" Reg. 3.69 Sale Price 3.27 Pr.

72 x 54"— Reg. 5.39. Sale Price, Pr. 4.97
96 x 54"— Reg. 7.19. Sale Price, Pr. 6.77
50 x 84"— Reg. 5.59. Sale Price, Pr. 4.97
96 x 84"— Reg. 10.89. Sale Price, Pr. 9.97
120 x 84"— Reg. 13.89. Sale Price, Pr. 12.97
144 x 84"— Reg. 16.89. Sale Price, Pr. 15.97
I-Beam Track— Reg. 35c ft. Sale Price, Ft. 24¢
CAFE CURTAINS 46 x 36"— Reg. 1.99. Sale Price, Pr. 1.77
60 x 30"— Reg. 2.79. Sale Price, Pr. 2.47
60 x 36"— Reg. 3.29. Sale Price, Pr. 2.87
Valance, 54 x 9"— Reg. 1.49. Sale Price 1.27

Simpsons-Sears: Draperies (24). Phone Enquiries: Simpsons-Sears 386-3161

SALE! Vinyl Chaisette Pad

Durable chaisette pad in heavy vinyl with 1" poly-foam slab. Floral pattern on one side, plain colour on the reverse. Measures 20" wide, 72" long. Reg. 4.79. Sale Price 4.47 Ea.

SALE! Vinyl Chair Pad

Reg. 2.79 Sale Price 2.47 Ea.

Attractive floral vinyl cover on one side with complementary plain color on the reverse. 1" poly-foam padding. Hard-wearing cover provides comfort for outdoor living. 18x36x1".

SAVE $1! Patio Chair Cover

Chair pad is filled with poly foam. Measures 44x23x4". Your choice Gold/Green, Blue/Green. Reg. 8.99. Sale Price Ea. 7.97

SAVE $1! Lounge Mattress

Filled with bouncy shredded poly-foam. Covered in Floral vinyl. Your choice Gold/Green or Blue/Green. Measures 72x20x4". Reg. 11.99. Sale Price, Ea. 10.97

SALE! PATIO LIGHT SETS

Riviera Patio Lights—Eye-catching prisms and patterns displaying beautiful lights and shadows in an exciting array of colours, 6 lights on 18' cord. Reg. 6.49. Sale Price 5.97

Pacifica Lights: One-piece, pre-assembled lantern. Hang-up string-up and plug-in. 6 lights on 18' cord. Reg. 8.79. Sale Price, Set 7.97

Simpsons-Sears: Lamps (21). Teleshop 386-3161.

Simpsons-Sears Hillside: 3190 Shelbourne Street. Lots of Free Parking While You Shop Simpsons-Sears!

LIFEGUARDS GO ON DAILY DUTY

Lifeguards will be posted daily at Elk and Beaver Lakes in Saanich until the end of the month, when regular daily lifeguard protection was to start, it was announced Monday.

Ald. William Noel, chairman of the municipal parks and recreation committee, said the decision stems from the increased usage of the swimming areas in the current hot weather.

Lifeguards will be at their stations from midday until 8 p.m. Previously they were there only on weekends.

Creek Cleanup Starts Thursday

The great Colquitz Creek cleanup will start this Thursday night.

With some supervision from Saanich officials, a group headed by Joe Pilot will work in the area from Interurban Road to the Trans-Canada Highway.

The work will continue Friday evening, all day Saturday, and on Sunday there will be what was described as a "general gathering."

Pilot has described the work as a community project and he has been touch with various groups for volunteers. He is a member of a group called House of Universal Brotherhood, a non-religious and non-political organization which involves itself in projects "beneficial to the community."

Participants will have to provide their own hand tools and Saanich has said it will accept no responsibility for accidents.

"In a project such as this, it is difficult to guarantee what will happen in terms of good work, how much will be done," Acting Mayor Leslie Passmore told Saanich council Monday night.

"It is strictly volunteer work. Joe mentions thousands of helpers. I think he is over zealous."

Ald. William Noel told council that the St. John Ambulance will be in attendance.

KEEPING A GIRL AMUSED can be a drag, Rover seems to think as 20-month-old Sharon Roy, of Brantford, Ontario, gives him a shower in her backyard wading pool. (CP Wirephoto.)

Uncluttered Look Back in Favor Among Gardeners

By SUSAN MAYSE

Victoria gardeners are choosing simple and uncluttered arrangements this year, according to Robert and Jean Dodd.

"Last year everyone was putting in Japanese gardens, with lanterns or pagodas. But this year they seem to be returning to very simple settings — and I think people are becoming more patio-conscious," said Mrs. Dodd.

The Dodds are in a position to know exactly what goes on in the minds of Victoria gardeners — they operate a small shop on Quadra Street which supplies almost every imaginable type of garden ornament in concrete and earthenware.

The birdbath, too, has made a return to favor this year, they said, along with concrete planters.

FROGS AND TOADS

But probably the biggest all-time favorite, Dodd said, is the store's selection of frogs, toads and dwarfs.

These and other animals, — squirrels, deer, dogs — are popular year after year, he said, and his Studio of Decorative Arts stocks four or five shapes and sizes of each.

For the gardener who's never been able to outgrow the putting-together and taking-apart urge left over from his Meccano days, Dodd's store offers endless variety.

Classical-looking concrete benches can be bought with or without the seat, leaving room for imagination, and the tops and bottoms of several of his birdbaths and fountain pieces are interchangeable.

The use of garden supplies from the shop doesn't seem to be limited to gardens though, Dodd said.

"You'll find ornaments being used as doorstops or just for decoration in houses all over town," he said.

CLASSICAL WORKS

All but the imported pieces Dodd casts himself in the yard behind the store. Some of the molds he made himself from statues, others are produced for the use of small shops like his by firms in the United States.

Several classical works are reproduced by his casts, among them a group, the Three Graces, and a bust of Diana.

Most items are available painted or natural, and custom painting can be easily arranged, since Jean Dodd paints them herself with an artist's spray brush.

SIMPSONS-SEARS HILLSIDE

PAINT SPECIALS

Self-Priming Acrylic Latex House Paint

Reg. 10.99 Sale Price **7.77** Gal.

For all exterior surfaces. Flows on easily, dries in 30 minutes. Tools clean in soapy water. Charcoal - Empire Green - Emerald - Yellow - Beige - Cream - Coral Sand - Brown - Viking Red - Turquoise - Slate - White.

Quarts. Reg. 3.29. Sale Price, Qt. **2.47**

Weather Resistant Oil Base House Paint

Reg. 8.99 Sale Price **6.57** Gal.

Save on this quality oil base for all exterior surfaces. Easy to apply. Gallon covers 600 sq. ft. Slate - Coral Sand - Empire Green - Beige - Yellow - Shell Pink - Fern Green - Pebble Beige - White.

Quarts. Reg. 2.69. Sale Price, Qt. **1.97**

Washable Satin Latex Wall Finish

Reg. 8.79 Sale Price **5.97** Gal.

No primer needed, good covering power. Dries in 30 minutes. Blue - Antique White - Beige - Gold - Frosty Pink Ivory - Violet - Apricot - Spice Beige - Aquamarine - Turquoise - Horizon Blue - White.

Quarts. Reg. 2.69. Sale Price, Qt. **1.97**

Save $2 Gallon! Semi-Gloss Oil Base Enamel

Reg. 9.69 Sale Price **7.67** Gal.

No painty odor—decorate anytime! Dries in 30 minutes to a washable finish. Blue - Antique White - Beige - Gold - Pink - Ivory - Spice Beige - Violet - Apricot - Aquamarine - Turquoise - Horizon Blue - White - Avocado - Pink Blossom - Mint - Shell - Pink - Surf Green - Grey - Yellow.

Quarts. Reg. 2.99. Sale Price, Qt. **2.27**

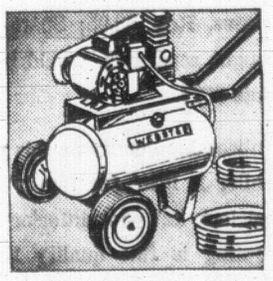

SAVE $49! 1-H.P. Compressor

Reg. $326 Sale Price **$277**

Automatically controlled unit delivers 7.1 C.F.M. at 100 p.s.i. With motor, compressor, 10-gallon pressure tested tank. Rubber wheels.

¾ H.P. Compressor— Reg. $199. Sale Price **$177**

SAVE $7! Webster Paint Sprayer

Reg. $72 Sale Price **59.97**

Compressor on steel base delivers 1.98 C.F.M. at 30 p.s.i. Adjustable nozzle. Includes 15' air hose, drive pulley, V-belt, spray gun. For 110-120 volts. Includes ¼ H.P. motor.

Save $10! Extension Ladder

16' Length Reg. 31.98 Sale Price **21.97** Ea.

Rugged heat-treated aluminum. Rotproof rope and pulley. Impact-resistant, non-marring Cycolac plastic end caps. Flat-step design, heavy-duty spring-loaded locks. Rubber treads.

20' Length. Reg. 39.98 ..... Sale Price, Ea. **29.97**
24' Length. Reg. 46.98 ..... Sale Price, Ea. **33.97**
28' Length. Reg. 54.98 ..... Sale Price, Ea. **40.97**

Simpsons-Sears: Paints (30). Teleshop 386-3161.

SAVE 1.62 Gallon! Floor and Porch Enamel

Reg. 9.29 Sale Price **7.67** Gal.

Durable, long-wearing finish. Easy to apply—siliconized for smoother, easy-to-keep-clean surface. Green - Pewter Grey - Dove Grey - Slate Grey - Beige - Red - Sandstone - Leather Brown - White.

Vinyl Oval Reed Bamboo Drapes

¼" oval reed construction. Orange, Green, Beige. Allow 1½ times for fullness.

50x54" Reg. 3.69 Sale Price **3.27** Pr.

72 x 54"— Reg. 5.39. Sale Price, Pr. **4.97**
96 x 54"— Reg. 7.19. Sale Price, Pr. **6.77**
50 x 84"— Reg. 5.59. Sale Price, Pr. **4.97**
96 x 84"— Reg. 10.89. Sale Price, Pr. **9.97**
120 x 84"— Reg. 13.89. Sale Price, Pr. **12.97**
144 x 84"— Reg. 16.89. Sale Price, Pr. **15.97**
I-Beam Track— Reg. 35c ft. Sale Price, Ft. ... **24¢**
CAFE CURTAINS 46 x 36"— Reg. 1.99. Sale Price, Pr. **1.77**
60 x 30"— Reg. 2.79. Sale Price, Pr. **2.47**
60 x 36"— Reg. 3.29. Sale Price, Pr. **2.87**
Valance, 54 x 9"— Reg. 1.49. Sale Price **1.27**

Simpsons-Sears: Draperies (34). Phone Enquiries: Simpsons-Sears 386-3161

SALE! Vinyl Chaisette Pad

Durable chaisette pad in heavy vinyl with 1" poly-foam slab. Floral pattern on one side, plain colour on the reverse. Measures 20" wide, 72" long. Reg. 4.79. Sale Price **4.47** Ea.

SALE! Vinyl Chair Pad

Reg. 2.79 Sale Price **2.47** Ea.

Attractive floral vinyl cover on one side with complementary plain color on the reverse. 1" poly-foam padding. Hard-wearing cover provides comfort for outdoor living. 18x36x1".

SAVE $1! Patio Chair Cover

Chair pad is filled with poly foam. Measures 44x23x4". Your choice Gold/Green, Blue/Green. Reg. 8.99. Sale Price Ea. **7.97**

SAVE $1! Lounge Mattress

Filled with bouncy shredded poly-foam. Covered in Floral vinyl. Your choice Gold/Green or Blue/Green. Measures 72x20x4". Reg. 11.99. Sale Price, Ea. **10.97**

SALE! PATIO LIGHT SETS

Riviera Patio Lights—Eye-catching prisms and patterns displaying beautiful lights and shadows in an exciting array of colours, 6 lights on 18' cord. Reg. 6.49. Sale Price **5.97**

Pacifica Lights: One-piece, pre-assembled lantern. Hang-up string-up and plug-in. 6 lights on 18' cord. Reg. 8.79. Sale Price, Set **7.97**

Simpsons-Sears: Lamps (21). Teleshop 386-3161.

Simpsons-Sears Hillside: 3190 Shelbourne Street. Lots of Free Parking While You Shop Simpsons-Sears!

80 BOATS AND MARINE

OPEN WEEKDAYS
'TIL 8 P.M.

BUYING A BOAT?
HERE'S HOW

COME OUT TO OAK BAY MARINE AND SEE THE LATEST IN CRUISERS, SPORT-ABOUTS AND RUN-ABOUTS.

18' and 22' Starcraft cruisers and overnighters.

18' Starcraft sport-abouts and runabouts.

14', 16' and 17' K and C Thermoglass run-abouts.

Aluminum and fibreglass dinghies, cartoppers and sailboats.

O.M.C. factory trained service personnel complete line of marine accessories.

DINGHIES AND CARTOPPERS

6' fibreglass	$129
9' fibreglass	$198
9'3" aluminum	$189
11' fibreglass	$249
11'10" aluminum	$249
12' aluminum	$279

PETREL SB-12

ALL ALUMINUM
12' SAILING DINGHY

Length, 12'; Beam, 61" Weight, 225 lbs.; sail area, 100 sq. ft.; all aluminum hull, decks, mast boom, centreboard and rudder.

SAIL AWAY $898

OAK BAY MARINE
SALES AND SERVICE
Oak Bay Marina 384-4141

OPEN WEEKDAYS
'TIL 8 P.M.

SPECIAL OFFER

New 12-foot Thornes Aluminum Boats, only 110 lbs. Special, each $269

OUTSTANDING OFFER

14'4" Glasscraft de luxe Runabout. 40 h.p. Jonson Manual, 1969 800-lb. Road Runner Trailer. Remotes. Reg. $2650. SPECIAL OFFER $1795

NEW 17' GLASCRAFT

Powered with 120 h.p. Volvo I.O., complete with full camper top, sleeper seats, side panels. Ready to go. Clearance Special Only, complete $4375

— NOW ON DISPLAY

Crew Fibreglass Cruisers
8 foot 155 OMC I.O.
1 foot 180 Mercruiser I.O.
3 foot 210 OMC I.O.

Easy Terms. Trades Welcome

ANGUS MARINE
220 Douglas St. 384-7431

A New Bug Has Arrived
If It Bites You
You're Lucky

The symptoms are smiling faces and relaxed people

Let the sailing bug get you through OAK BAY YACHTS Sailing School at The Marina
Phone 386-3488

CANOE COVE MARINA

If you are a yachtsman to be, or if you have put many miles of water under your keel, our team of experienced salesmen are available to direct you into the boat of your choice.

OPEN 9 A.M. TO 8 P.M.
7 DAYS A WEEK

SWARTZ BAY
SIDNEY, B.C. 656-3915

Fit out for SUMMER SAILING, out fit for Summer sailing. Mustang Floating anoraks, Canor and other waterproofs. DUNLOP grip-sole boots and shoes. Come as you are—Wear them away. Bosun's Locker, 580 Johnson St.

NAVIGATIONAL CHARTS
FOR SALE

VAN ISLE MARINA LTD.
Sidney, B.C. 656-1138

DANIELS R.T. AND ANTENNA as new, $400; 10-ft. fiberglass cartop with oars and cushions, $125; Seagul 40 plus, just overhauled, $125; folding anchor with chain and cables, $15; fire extinguisher, $10; boat compass, $5; boat hook, $5, or offer on all or any of these items. 592-4970.

"Simplex" Gurnies complete with hydraulic motors, valves, tank with filter and flow divider, also pump with magnetic clutch, all 3 units, connected ready to install, from stock.
SMITH BROS. FOUNDRY & MACHINE WORKS LTD.
632 Pembroke St. 384-1623

OLDER 38-FOOT REGISTERED motor cruiser: powered by fresh water cooled 8-cyclinder Ford, sleeps six, head, propane stove with oven, dishes, life jackets, etc. Dinghy and 3-h.p. outboard. Will take a car as part payment on full price of $5,000. Phone 478-2442.

12-FT. FIBREGLASS SEDANETTE, steering and remote controls with 12-h.p. Gale Buchaneer, motor. Small wheeled trailer. Completely repainted and ready to go. Will demonstrate at anytime. 1750 Townley. 592-9508.

SACRIFICE SALE, $1300 FOR A 2-year-old plywood fibreglass 19' semi-cabin cruiser with 100 h.p. 1968 Evinrude selective, great possibilities for an enterprising owner. 382-8464.

MUST SELL, BY OWNER — 24' Greenfell cruiser, 275 h.p., fresh water cooled Ford, stove, ice box, 4 berths, dinette, pump, blower, enclosed head, full canvas. 479-6801 after 6 p.m.

18' CABIN BOAT, IN EXCELLENT condition. Lots of extras. Powered by 40 h.p. outboard 6 h.p. for trolling. Motors alone worth $900. Complete outfit including trailer, $12,000. 656-4357.

145 H.P. GRAY MARINE ENGINE, 6 cylinder Gardiner deisel, 15-h.p. Cummins marine or stationary, 5 h.p. inboard and clutch, boat and trailer, $100. 383-9502.

16' RUNABOUT, 50 H.P. ELECTRIC, controls, etc., plywood-fibreglass, good condition, $700. 479-5572 after 5 p.m.

ORR MARINE DISTRIBUTORS
New rebuilt marine engine, new Chrysler reverse gear.
31 Erie Street 382-5813

80 BOATS AND MARINE

M M M M M M M M M M M M

PRODUCTS! PRICE!
AND MOST IMPORTANT—
SERVICE!
B.C.'s BEST BUYS!

14' KENCRAFT FIBRE-GLASS powered by a 35 h.p. Mercury Outboard, single lever controls, on an Explorer Trailer. ALL NEW FOR 1969 ..... $1695

14'6" ISLANDER DELUXE, equipped as above .. $1795

CRUISERS IN STOCK:
20' FIBREFORM, 23' FIBREFORM, and 17' ISLANDER, ALL POWERED BY MERCRUISER.
TOP TRADES,
EASY TERMS.
TRADE UP NOW
TO LUXURY!

MERCURY MARINE
SALES & SERVICE
736 Cloverdale Ave. 385-8922
M M M M M M M M M M M M

CAR TOPPERS

12 ft. CRESTLINER aluminum with 4 h.p. Mercury. Special unit, price $545

12 ft. CRESTLINER aluminum with 3.5 h.p. Yamaha, air-cooled. Special unit, price $458

12 ft. FIBREGLASS Trimaran with 7½ h.p. Yamaha $805

MERCURY OUTBOARDS
YAMAHA OUTBOARDS
Complete line of Marine Hdwe., paints, water skis, etc.!

MULLINS MARINE SALES LTD.
925 Yates St., Victoria, B.C.

DRYLAND MARINA

New and used boats, boat trailers, and tent trailers.
Trailer rentals, also package deals

731 Goldstream Ave. 478-5122

SEAGULL OUTBOARDS
Sales — Parts — Repairs
5 H.P. — 3 H.P. — 7 H.P.
$183 $159 $204.50
Victoria Lawnmower Hospital
834 Johnston St. 386-8338

17' HOME-BUILT PLYWOOD BOAT with shelter cabin and naugahyde seats, ideal for fishing. 18-h.p. 1962 Johnson and controls. Excellent condition. $350 or best offer. 388-7986.

27' NAVY BOAT. 4 CYLINDER inboard. Ready to go, $850 or $39 a month. 2555 Beacon Ave., Sidney. 656-1675.

1959 EVINRUDE 18 H.P. ELECTRIC start, complete with tank and controls, $125 or offer. Phone between 5 and 7. 652-1079.

14' FIBREGLASS OVER PLYwood runabout; 35 Evinrude, controls. Tilt trailer, $400 or best offer 1009 Balmoral, basement.

28' EXCELLERY SAILING SLOOP, complete for racing and cruising. Asking price $7,500. Phone 383-4285.

14' CLINKER BOAT, TILT BOOM trailer, in excellent condition. $200. Boat alone $125. 382-8681.

1963 40 - H.P. LONG - SHAFT EVINrude. 1 only left. To clear, $195. Oak Bay Marina, 386-3445.

DON'S BOAT TRANSPORT
Bonded and insured. Boats moved on 30 ft. trailer. 383-6094.

V-DRIVES
Conversion kits, trailers, motors, boat plans. Duncan, 743-8975.

PHILBROOK'S SHIPYARD
Fast Marine Repairs and Service
656-1157

CLARK BROS. MARINA
Boat Brokerage, Marina Services
Sidney, B.C. 656-3942

WANTED: INBOARD AIR COOLED engine for a boat, 3-7 H.P. with shaft and prop. 479-3671.

22' CABIN CRUISER, LOADED WITH EXTRAS. 382-6611 OR 478-5767.

BOAT TRAILER SALES
Al's, 214 Dundas — 383-8233

CANOE, TRAVELLER FIBREglass, 15½ ft., nearly new, $185, or offers. 652-2634.

14' TORONADO SPEED BOAT fibreglas luxury model with trailer, controls, etc. $750. 382-7675.

17' CABIN CRUISER, 50 H.P. Mercury Electric, 33 Camden Ave., 479-5298.

DANISH BOAT MAINTENANCE
Wiring, ventilation, wood work, fiberglass repairs, painting. 385-5310.

MOORING FOR UP TO 35' BOAT available till the end of August at Marina, Sidney area. 477-4169.

SHRINE TICKET WINNER, MR. N. McKay, 3014 Balfour. See ad Classification 14.

STAR CLASS SAILBOAT, MUST sell, offers. 477-1603.

19' CABIN CRUISER, 60 H.P. Mercury Motor. 642-5248.

WANTED: MERCURY OUTBOARD, tank and control. 478-1073.

9½ H.P. EVINRUDE LATE model, good condition. $185. 388-7153.

14' PETERBOROUGH HULL JUST refinished. Reasonable. 592-0765.

81 TIMBER

1M FEET HEMLOCK CEDAR, 10b acres on San Josef River, near Holberg, V.I. $15,000. F. G Rainsford, 813 Fort St. 382-7522.

WANTED — STANDING OR felled timber. Perry Bros. 478-2530.

82 MISCELLANEOUS FOR SALE

BIG DISCOUNT ON ALL FOODS at Oakcrest Foods, 3475 Quadra. Open Every Night Till 9 P.M. Prices Effective Mon.-Tues.-Wed. Often Copied, Never Equalled. The Original Discount Store. We Reserve the Right to Limit Quantities. Canada Choice Lean Rib Steaks of Beef, Oakcrest Discount Price, lb. 89c; Frying Chicken, Cut Up, Tray Pack, Oakcrest Discount Price, lb. 47c; Fresh Lean Pork Steaks, Oakcrest Discount Price, lb. 59c; Fresh Lean Pork Butt Roast, Oakcrest Discount Price, lb. 59c; Canada Choice Lean Stewing Beef, Oakcrest Discount Price, lb. 79c; Oakcrest Discount Price, lb. 49c; Assorted Sliced Cooked Meats, Oakcrest Discount Price, lb. 49c; No. 1 New Golden Ripe Bananas, Oakcrest Discount Price, 10 lbs. $1; No. 1 Vine Ripened Hothouse Tomatoes, Oakcrest Discount Price, lb. 29c; No. 1 Fresh Cabbage, Oakcrest Discount Price, lb. 8c; Kellogg's Jelly Powder, Oakcrest Discount Price, 3 Pkgs. 27c; Hi-C Fruit Drinks, All Flavors, Oakcrest Discount Price, three 48-oz. tins, 89c.

CHESTERFIELD HIDE-A-BED and armchair; box spring mattress and bed frame; G. E. fridge; and dresser with mirror. 388-6542 mornings.

FROM FURNITURE TO BOOKS and china. Bought and sold at
RELIABLE USED FURNITURE
541 Johnson St. Phone 383-6714

FREEZER OWNERS ENHANCE your deepfreeze stock with de luxe pizza. ½ price. 592-9015.

9 CU. FT. AMC FRIDGE CROSS-top freezer. Push button defrost, $75. 384-7813, All Temp.

YOUNG WOMAN'S DRESSES, SIZES 8, 9 and 10. Daytime and after 5. New condition, worn twice. 385-6360.

NORGE FRIDGE, GOOD CONDItion approx. 11 cu. ft. $35. Oil range, like new, $35. 479-6888.

VICTORIA MEAT MARKET
STRETCHES your food dollar
652 JOHNSON STREET

MAC 30 GOCART WITH HELMET. As is, $100. Call between 6 and 7 p.m. 479-3517.

23' BARTENDER 2-3 COMPLETED. Very good sea boat. 479-5719.

82 MISCELLANEOUS FOR SALE

PAY CASH AND SAVE

2 pc. chesterfield suites, $169 to $249; Drop arm love seat, $99; Kroehler hide-a-bed, $119; Single hide-a-bed, $149; Chesterfield chairs, $14.50; Love seats, $59 and $79; 9x12 rugs, $38.88 to $89; 6x9 Canadian Sarouk rug, $49; 9x12 Colonial oval rugs, $59; Coffee tables, $10.95 to $39.95; Duncan Phyfe drop leaf table and 6 chairs, $289; Round rock maple table and 4 chairs, $189; Rock maple buffet and hutch, $219; China cabinets, $39 to $149; 5 pc. kitchen sets, $22.50 to $49; Single beds, $24.50 to $77; Chests of drawers, $14.50 to $59; Dressers, $14.50 to $42.50; Wringer washers, $44.50; Portable T.V., $79; Vacuums, $19.50 to $49; Small fridge, $49; Double box spring, $19.50; Cedar chests, $49; Desks, $19.50 to $59; Complete bedroom suites, $169 and $139.

PANDORA FURNITURE LTD.
New and Used Furniture
1050 Pandora Ave.
383-6318

PURE WOOL WORSTED SUITS

Current Stylings and popular shades, all fittings, sizes 36 to 46.

Regular Value $79.50 NOW
$59.50
Extra Pants Available
$10.00

Exclusively at

LES PALMER LTD.
714 View St. 382-2825
Just Up From Douglas
Free Parking

FIBERGLAS

Resin ..... Gal. $6.95

3-oz. x 38" Cloth—
Lin. yard $1.35

Store Hours 8 a.m. to 5 p.m.
Monday to Friday

Closed All Day Saturday

PELAGIC PACIFIC LTD.
4 Huron Street 386-1811

COCOA SCATTER MATS

Great for porches, summer camps, tents, etc. Made in India, of good quality cocoa fibre in colored designs. Three sizes to choose from:
27" x 54" $2.95
36" x 66" $4.95
54" x 72" $8.95

SPENCER'S STORES LTD.
1110 Gov't. St. "Downtown"

HUMBERS

of BASTION SQUARE have sold their buildings and are going out of business. Save on LIQUIDATION PRICES of Fine Furniture.

Free Delivery
Terms Still Available

TWO ONLY USED WRINGER washing machines, working order—$19.95; used radio, tube and transistor type from $9.95.

Hi Fi combinations and used televisions many to choose from. All at one price. Only
$49.00

KENT'S LTD.
SALES — SERVICE — Rentals
383-3513 742 FORT
VICTORIA

GRAHAM'S
OAK BAY MEATS

25 LB. FREEZER
VARIETY PACK — $21.95

6 lbs. roast beef, 3½ lbs. roast pork, 5 lbs. ground round, 1½ pounds sirloin steak, 3 lbs. pork chops, 1½ lbs. pork sausage, 3 lbs. of "Fatts" Frying chicken, and 1½ lbs. of stew beef.

2044 Oak Bay Ave. 386-3208

DOUBLE BED WITH RADIO headboard, box spring and mattress, 2 months old; Kenmore polisher, one month old; 1 set of Roger stainless steel (Cotillion pattern) set for 8; Fostoria pop up toaster with reheat setting for toast; good used clothing, for all sizes, women; baby clothes; maternity suits; red brocade Japanese pyjamas, never worn. 388-4800.

CASSETTES — CASSETTES — CASSETTES. For listening or recording. All lengths and prices.
HUDSON'S TAPE RECORDING CENTRE
1543 Fort at Pandora

MOVING. MUST SELL. DOUBLE bed, kitchen table and chairs, dresser, desk, automatic washer, dryer, steno-chair, step stool. 383-7419.

BALL & SHEMILT ELECTRONICS LTD.
Specializing in mobile radio telephones. Sales—Service—Rentals.
Burnside and Harriet 386-7761

LAZY BOY LEATHER CHAIR, AS new; 2 leather rec room chairs. Asking $79. Road racing set, $15. 592-9263.

SINGER PORTABLE ELECTRIC SEWING MACHINE $25.00
SAWYER SEWING CENTRE
811 Fort St. 388-6228

SINGER ZIG ZAG automatic (MOD. 306K) Fully GUARANTEED $79.95
SAWYER SEWING CENTRE
811 Fort St. 388-6228

TABLE SAW, COMBINATION belt and disc sander, top half of roll top desk, oak sideboard marine engine and clutch. 383-9502.

SHRINE TICKET WINNER
Mrs. A. Ward
202-820 Cook St.
See ad classification 14.

8 M.M. MOVIE CAMERA WITH zoom lens, Argus movie projector and editor plus 2 lamp Mercury flood bar, $125. 382-1087.

GUITAR, $25. VACUUM CLEANER $25. Tiffany clamp, brass cuspidor, other misc. items. The Third Eye, 575 Johnson St.

COM. COOLER DOOR 5'7"x3'8"x6½". Heavy hdwre. 386-3031.

ENCLOSED ALL-ALUMINUM CAR top, $30; custom food and dish storage chest, $8. 477-3022.

48" BRASS BED, $100 OR OFFER; pocket type hearing aid, $10; very old large Bible. 479-3975.

ALUMINIUM EXTENSION LADder, used twice; Gurney range 30" older model; vanity. 383-8763.

1 SINGER HEAVY DUTY TAILOR sewing machine. 1 froner, 838 Craigflower.

SMALL TRACTOR, 12-H.P. BRIGGS and Stratton, hydraulic brake, $400. 479-7472, Call after 3.30.

SINGLE TUBULAR BED WITH clean mattress, $5. As new lady's luggage set. Spark guard. 382-0977.

POOL TABLE, LUDWIG DRUMS, guitar, kitchen table and chairs. 656-3383.

STRAWBERRIES. PICK YOUR own at Saanich Orchard off Stelly's Cross Rd.

HIDE-A-BED, $45; FRIDE, $55. 478-1550.

DUPLICATOR, IN GOOD WORKing order, $85 or offers. 384-4991.

8'X9' WILTON RUG WITH underlay. 384-8208.

BUNK BEDS; 2 PAIR 4 WIDTH, drapes, new. 656-4493.

SASH WEIGHTS.
384-4058.

JACUZZI JET WATER PUMP AND tank in A-1 shape, $70. 478-3681.

NEW KELVINATOR DE LUXE dryer, $150. 652-2461.

FRIDGE, $30. STOVE, $30.
384-8826.

SAND BOXES 4'X4'X8" WITH sand, $10. Del. 383-0047.

FOR SALE: GREEN PEAS AND broad beans. 477-1667.

TENT CAMPER, $300 OR NEAREST offer. 479-7421.

WANTED: LIGHT 14' ALUMINUM boat and motor. 658-5938.

WINDOW FAN, BE COOL AND comfortable $10. 383-7390.

82 MISCELLANEOUS FOR SALE

WOODWARD'S
USED FURNITURE
AND APPLIANCES

779 PANDORA AVE
386-3322, Local 216, 219

UNPAINTED
BEDROOM FURNITURE

French Provincial Styling

9 drawer chest	$50.75
6 drawer chest	$39.95
5 drawer chest	$38.50
3 drawer chest	$26.25
7 drawer vanity or desk	$44.55
4 drawer desk	$38.50
Night table	$17.50
3' 3" or 4' 6" panel bed	$29.95

LIVING ROOM
FURNITURE

2-piece chesterfield, 4 cushion, walnut arm rests, high diamond back, gold or blue-green $169.95

2-piece chesterfield, slim lines, high back, pepper color $212.00

2-piece hide-a-bed, Queen size mattress, gold in color, slight damage $278.88

Corner step table, woodgrain arborite $36.88

36" round coffee table, woodgrain arborite $37.88

A selection of sleeping robes.

These are floor samples. Priced to clear—$5.00 up

WOODWARD'S

Allergic to House Dust?
Asthma Sufferer?
Bothered by Smoke?

Try the
"MICRONAIRE"
Portable, Room-Size
Air Purifier

SEE THEM AT
SURGICAL SUPPLIES LTD.
1012 Broad St. 384-8433
A Division of
McGill and Orme Ltd.

TRADE-IN SPECIAL

18" JACOBSEN Rotary Mower — Reg. $139.75
Less Power Mower trade ..... $ 40.00
$99.75

B.C. Power Mower Sales
832 Fisgard — 382-6513

HARVEY'S MEATS

HARVEY'S Utility Fryers	49c lb.
HARVEY'S Fresh Hamburger	65c lb.
HARVEY'S Delicious Potato Salad	49c lb.
Sides of Pork	57c lb.
Standard Sides of Beef	74c lb.

2709 Quadra St. 383-2031
CLOSED WEDNESDAYS
Free Parking at the Door

USED APPLIANCES AND FURNITURE

VIKING heavy duty electric clothes dryer, new condition and appearance. Only $99.95.

Large assortment of 40" ranges at bargain prices.

See us now at
MAIS FURNITURE
1821 Cook St. 385-2435

DO YOU
WANT TO SAVE
MONEY

On Your Household Appliances? If so, come in and see GEORGE. Also Save Money on RCA, Zenith and Westinghouse TVs and Stereos. Overhauled and clean used appliances — guaranteed.

EASY TERMS
ROYAL APPLIANCES
733 Johnson St. 388-5021

THE TRADERS

Norge Automatic washer, needs repair $2.95
Easy spiralator wringer washer with timer and pump $39.00
Easy wringer washer with pump, works $19.00
Westinghouse 21" Television, swivel base $29.00

The TRADERS
715 Finlayson (beside Mayfair)
388-6264 — Open Nightly 'til 9

GRANDMA'S
FAIR PRICES

Assorted cookies	4 dozen 69c
Date cakes	39c each
Butter tarts	6 for 35c
Tea scone	39c doz.
Layer cakes	79c each
Apple pie	59c each

VICTORIA WEST BAKERY
418 Craigflower Rd. 385-9534

BURGLAR-PROOF
YOUR HOME OR
BUSINESS WITH
A LOCK OR SAFE
FROM
PRICE'S LOCK
AND SAFE
847 FORT STREET. 384-6221

BRAY REFRIGERATION LTD.
8 ft. and 12 ft. Self-Service Freezers, 8 ft. and 12 ft. Dairy and Produce used Walk-in Coolers, checkouts, window air conditioners. Keep cool and comfortable, see us about air conditioning—Free Estimate.
1308 Cook 384-7425

ELECTRIC RANGES FROM $19.00
FRIDGES FROM $20.00
WASHERS FROM $22.50
Small Appliances, Dishes, Etc.
VAN ISLE VARIETY
945 Kings Rd.
384-4336 383-1347

IT'S AWNING TIME NOW!
VICTORIA TENT and AWNING LTD.
831 Fisgard St. 382-5215

RUGS LOOK "NEW." IT'S SO easy with RUG-MATE stain removing rug shampoo. Rent electric shampooer for $1.00. Clark and Pallison, 760 Bay St. See our ad under Painters for other supplies.

PROPYLENE TWISTS AND SHAGS
by Canadian Celanese

Manor twist, reg. $10.95	$8.50
Castle twist, Reg. $12.95	$8.98
Casual Aire shag, $14.95	$8.98

ISLAND FURNITURE MART LTD.
Phone 656-3724, 3rd St., across from the Firehall

WE BUY and SELL at
The People's Store
PEOPLE'S TRADING POST
2510 Trans-Canada Highway
Phone 478-3933
Open Sunday 1-6 p.m.

WOODCREST ZIG ZAG automatic portable electric sewing machine. As NEW $59.95
SAWYER SEWING CENTRE
811 Fort St. 388-6228

DECORATIVE SCREEN WALLS
Planters, Patios, Barbeques.
Block Incinerators $14.50 installed.
CASCO PRODUCTS
592-4161 386-1732

MOVING, NEW GREEN RUG 9X12 costs $195. Best offer over $100. 385-5305.

STRAWBERRIES PICK YOUR OWN 25c a lb. at 1900 Nicholas off Oldfield Rd.

82 MISCELLANEOUS FOR SALE

POWER MOWER
HEADQUARTERS

REELS — RIDERS — ROTARIES

NEW AND REBUILT

Parts — Repairs — Sales
TORO—LAWNBOY—DAVIS
Tru-Cut, Merry Tillers, Handmowers too.

Briggs-Stratton, Tecumseh Wisconsin, Kohler
2 to 60 h.p.

2 24" Davis riding rotaries, 4 H.P.
Reg. $285.00
Sale $235.00

Clearance of Garden Tillers 20 per cent off

1 14" Atco Battery $155
1 14" Atco Gas $125
1 3 Gang Worthington 7' cut $650
1 24" Jacobsen reel H.D. $150

30—Used Rotary Mowers. From ..... $29.50 up

20—Used Reel Mowers. From ..... $39.50 up

Lightweight chain saws. Remington, Lombard, Canadian, etc., from $183.50

VICTORIA LAWNMOWER HOSPITAL
834 Johnson St. 386-8338

LAWNBOY MOWERS

6 models to choose from

Priced from $93.95. Finger tip start quiet—adjustable handle two year warranty.

See on display at

MULLINS MARINE SALES LTD.
(Lawnmower Div.)
925 Yates St., Victoria, B.C.

MOFFAT

Automatic Washers and Dryers
Save you
Time, soap and hot water

The big 18 lb. capacity tub handles a complete family wash in one load and the big 18 lb. capacity dryer does a superior job of wrinkle free drying.

MOD AWK-M810A Washer
Only $298
with your trade
Matching heavy duty dryer only $198

C. TAYLER
707 Johnson St. 383-3281

EATON'S
WAREHOUSE
STORE

749 View St.

Remember, You Can Budget Charge Through Our Customers' Accounts Office, Third Floor.

G. E. CANNISTER VACUUM
Model VC21 ..... $46.88

REGINA CANNISTER VACUUM
Model V234 ..... $42.95

SUNBEAM model 635-II $59.95

Many other makes and models to choose from. Convenient terms available.

WOODWARD'S
Appliances
2nd Floor Mayfair

MEAT SPECIALS

Mince Beef, 3 lbs.	$1.39
Rindless Side Bacon	55c lb.
Family Steaks, each	35c
Sides of Beef	63c lb.

BUDGET TERMS AVAILABLE

ALBERTA MEAT DISTRIBUTORS LTD.
1811 Cook St. 383-3012

ABEL
TRADING COMPANY
422 JOHN ST.

Used lumber, French doors, children's desks, enamel garbage burner, copper pipe, leaded windows, used furniture. Look around our warehouse. 9-5 everyday. 388-6541.

SAVE on FROST FREE deluxe REFRIGERATORS—Slight carrier damage means big savings.

13 cubic foot McCLARY deluxe coppertone regrigerator. 17 cubic foot ADMIRAL de luxe refrigerator.

BUTLER BROTHERS
1720 Douglas St. 383-6911

A REAL BUY
21 cubic foot Admiral de luxe freezer — now $218 — 3 baskets, 2 dividers and interior light, warning light, cold control, fast freeze section.

BUTLER BROTHERS
1720 Douglas St. 383-6911

BINOCULARS!

New—compact—6x18—7x21. Fits into your pocket — $39.95-$44.95. 7x35 — wide angle, 7x50—8x30 — 10x50 coated lens — $29.95 each—ROBINSON'S Sports—385-3429.

CARPORTS, PATIOS, AWNINGS, fences, greenhouses etc., all are easily built with Alsynite — the original corrugated fibreglas sheet which lasts! Attractive in color and price, and always in stock at industrial Plastics Ltd., 2105 Douglas St. 386-1477.

G.E. ELECTRIC RANGE, TIMER, top elements good. Oven needs thermostat. As is, $25; 21 ft. rubberized hall runner, $10; Small pet basket, $75c. 3 pair wide shortie drapes, gold, fibreglass, near new, $25. 592-7784.

MEL' BARGAINS
Simmons single hideabed $169.50
Coldspot refrigerator $65.00
Wringer washers from $29.00 to $69.00
5-pc. natural dinette suite $34.95
384-3152

823 Pandora Ave., Opp. B.C. Hydro

BOYS' BICYCLE, NEW TIRES $12; Hoover floor polisher little used $16; boys' sport jacket, size 14, $3; 39" white upholstered headboard, $8; Gibson mini fridge, suit trailer, as new, $115. 478-2271.

ONE SEWING MACHINE

Repossessed. Take over payments of $6 per month. 383-1780.

FREE GIFT FROM IMPERIAL Carpet Cleaners, 1818 Government, when you call 388-5059 for cleaning estimates. No obligation.

3-WAY GENDRON BUGGY, $35. 592-0684.

FRIGIDAIRE WITH CROSS-TOP freezer, $75. 477-3458.

TWO DIAMOND ENGAGEMENT rings. Very reasonable. 388-9880.

MAN'S SUIT, EXCELLENT CONDItion, size 40. 384-8208.

82 MISCELLANEOUS FOR SALE

CASH REGISTERS, ADDING MAchines, etc. Most makes, new and reconditioned. Anker agents Owen Sons and Richardson Ltd., now at 2101 Government St., Phone 383-9353.

NEW AND USED WASHERS AND dryers. Island Washer Sales and Service, 615 Chatham. 382-6413.

FREE TOUCH-TYPING COURSE with the purchase of new Olympia Underwood, Remington or S.C.M. portables. Island Business Machines, 2663 Douglas.

A.B.C. ELECTRIC — 382-7221
New and rebuilt Appliances, Vacuum cleaners, polishers, etc. One year warranty, good selection. Reasonable prices. 821 Fort St.

TELEFUNKEN TAPE RECORDER 97, 4-track stereo complete with twin stereo mikes and tapes. 385-1235.

FIRBANK FARM
1180 Royal Oak Ave.
Open 9 a.m. to 5:30 p.m.
Farm fresh eggs and poultry.

RECONDITIONED TYPEWRITERS. Full warranty, reasonably priced. Turner Business Machines. 384-0145. 1014 Yates

MEAT AT MCCOLLS
For home-made black puddings, 65c lb.
908 Menzies 382-1611

1 CB TRANSCEIVER, COMPLETE with mike and aerial. $100 or nearest offer. Phone 478-5602, ask for Dave after 5 p.m. or mornings.

BARRELS, FIVE 40-GAL., LARGE Ratchet grape press, grape crusher. Complete equipment, $275. 388-7062.

NOMAD CAMPER TRAILER WITH 10' fibreglas boat. Sleeps 6. $550. 592-1067.

9-MONTH-OLD 40-GALLON ELECtric hot water heater, glass-lined, perfect condition, $50. 477-3428.

120 BASS ACCORDION, LARGE oak dining-room table. Unique Furnishings, 1301 Gladstone. 383-7713.

REED'S SAW REPAIR
Complete lawnmower needs.
622 Fisgard St. 383 8324

TYPEWRITERS, NEW AND USED. Capital City Office Machines Ltd. 760 Broughton. 383-5700

RELAXISIZER. PAID $330 SELLing for half. 382-9866, after 6 p.m. Wednesday and Sunday anytime.

7-PIECE OAK DINING ROOM suite, girl's bicycle; beds; miscellaneous furniture. 385-5981.

HOUSE TO BE DEMOLISHED, offer requested. 388-7331.

INDOOR-OUTDOOR OZITE $5.55 only at Knightsbridge. 385-3633.

B.C. ALUMINUM WINDOWS
Change now. We install. 386-3022

10-MONTH-OLD HOOVER washer, spin dryer, $75. 383-4761.

BABE'S HONEY, ONLY 31C LB. IN 32-lb. bucket, at 1698 Lansdowne.

STRAWBERRIES
5287 PAT BAY HIGHWAY.

83 MISCELLANEOUS WANTED

THE SALVATION ARMY
Men's Social Service and Rehabilitation Centre need your used furniture, clothing, household goods, paper, etc. to carry on Social Program. Please phone 386-3295

FOR MONEY IN A HURRY WE buy or loan money on tools, guns, and musical instruments. Broad-Johnson Trading Centre, 617-619 Johnson Street (opposite Per Shop) 383-9512.

NEED CASH?
Cash paid for good tools, cameras, all types of musical instruments. What have you? Island Trading NOW AT 630 JOHNSON Street just down from Douglas 384-5357.

WE BUY ANYTHING FROM A handful to a houseful top cash prices. The Mountain Bargain House — Nanaimo. Phone Victoria, 656-3153 for free appraisal.

KILSHAWS
CASH FOR FURNISHINGS.
384-6441

GOOD BOOKS ALWAYS BOUGHT
HAUNTED BOOKSHOP
545 Fort 382-1427

BUY—SELL—APPRAISE
LUNDS AUCTIONEERS
26 Fort 386-3308

JUNK CARS
AND BODIES HAULED
Williams 382-9395

WANTED TO BUY: STRAWBERRY and raspberry crops. Victoria Press, Box 619.

WE'D BUY YOUR FURNITURE, household goods, pictures, tools, etc. Best cash prices. 386-0462.

EARLY CAN. STAMPS, COINS CHQ — 1034 FORT — 382-8693. ALSO, interesting OLD Items.

REFRIGERATORS AND FREEZers bought. 384-7813. All Temp.

CASH FOR UNUSUAL ITEMS OF yesteryear. Stained windows. 383-2690.

WANTED: ALCOHOL 2-BURNER for boat. 477-4857.

SMALL CHEST OF DRAWERS. Propane bottle. 382-0977.

84 SWAPS

SWAP OR SELL: LARGE, ELEgant, 8-piece dark walnut dining room suite. De luxe Dumont combination TV-stereo. Dark blue 9'x8' Wilton rug. Flag pole. Want deep freeze, patio furniture, dinghy, sleeping bag, wall-to-wall carpeting or paving. 658-8063.

SELL OR SWAP FOR ? 1951 Caddie, gov't tested, 1954 Meteor for parts. 479-3483.

'69 HONDA 350
1,700 miles, will trade for sports car. 383-7888.

85 ANTIQUES

AVENUE ANTIQUES 1869 OAK Bay Ave. We buy and sell old silver, glass, brass and furnitures of yesteryear. 385-6197 or 386-7638.

EARLY CANADIAN SCHOOLmaster's desk. 384-3518.

86 MISCELLANEOUS TO RENT

A & C RENTALS, 382-7013
Rototillers, mowers, aerators, power tools, roll-away beds, baby needs, etc. 1555 Oak Bay Ave.

RENT TO OWN
New sewing machine, $2.75 weekly
SAWYER SEWING
811 Fort St. 388-6228

RENT FURNITURE OR APPLIances. The Traders, 715 Finlayson, Open nitely till 9. 388-6264.

90 PETS AND SUPPLIES

GOOD SHEPHERD SHELTER AT Mill Bay. We have a Basenji, a Great Dane-cross pup, some Chihuahuas, a Springer Spaniel, a Whippet. 743-5569.

CATS ONLY BOARDED
Best of personal care and attention by cat lover. Book now, call 385-0437.

THE DOGGY WASH
3214 Douglas St. 385-9696 also at 1620 Cedar Hill Cross Road. 477-5454

ADORABLE ENGLISH SPRINGER Spaniel puppies. Wonderful with children. Good hunting strain. Female $25, male $30. 478-2842.

FREE—BLACK FEMALE KITTEN, housebroken, gentle with children. 592-7478.

10 GALLON AQUARIUM COMplete, filter, heater, air pump, cover and stand. 383-7419.

2 CUTE KITTENS, FREE, TO A good home. 384-7684.

ESKIMO SPITZ PUP.
479-3764.

THE HOME OF WHITE TOY Poodles. Puppies registered. 652-1980.

CAT BOARDING—CLEAN, LOVING care. 478-2769.

IRISH SETTER CROSS PUPPIES. Ph. 479-3467.

GOOD WATCHDOG, FREE TO country home or farm. 478-3197.

PUREBRED SEALPOINT SIAMESE kittens, $10. 386-8262.

CAIRN TERRIERS OF MELITA, Raymond at Snelling. 479-2686.

FRIENDLY KITTENS NEEDING homes. C.P.L., 383-6190, 384-9802.

DECIDE TODAY . . .

to convert those worthwhile items you aren't using into CASH for things you want and need. Use result-getting Classified Ads. It's a smart easy way to meet the high cost of living.

92 LIVESTOCK AND SUPPLIES

WANTED: REG. THOROUGHBRED Mare, must have good conformation. Will consider yearling. Write giving particulars to L. McCoy, Hillbank Rd., Cowichan Station, B.C.

STANDING HAY FOR SALE. Approximately 3 acres at Thetis Lake, must be cut, raked, and removed. Offers in writing to Purchasing Agent, City Hall, Victoria, B.C. by noon, Monday, June 23.

FOR SALE — PUREBRED Arabian fillies, Raffles-Raseyn and Silver Drift line, show quality, reasonable. Don Holzer, R.R. 1, Blaine, Wash. Ph. 332-6561.

FOR SALE: HEREFORD BULL. Mount Sicker Marquis, 2X, top shape. Can be seen at 1642 Keatings Cross Roads. 477-1658.

G.C.H.C. PLAYDAY, JUNE 22, Saanichton Fairground, commencing 9:30 a.m. Information call 477-4678.

G.C.H.C. FUN PLAYDAY, JUNE 22, Gr. and St. Saanichton Fair Grounds. Starts 9:30 a.m. For information, 477-4678.

FOR SALE: 8-YEAR-OLD MARE, also 2-year-old registered half quarter horse stallion. 642-5248.

CHILD'S PONY — PUREBRED — quiet, well trained. 963 Sluggett Brentwood, 652-2740.

PALOMINO MARE, DUE TO FOAL 1-month. Best offer 479-9002.

FARRIER BOB OWENS. PROMPT service. 652-1687 or 479-4308.

BEEF COWS AND YEARLINGS.
656-1981.

BALED HAY FOR SALE.
477-2411.

WANTED